THE

Publishers' Weekly

THE AMERICAN

BOOK TRADE JOURNAL

WITH WHICH IS INCORPORATED

The American Literary Gazette and Publishers' Circular.

[ESTABLISHED 1852.]

PUBLICATION OFFICE, 298 BROADWAY, NEW YORK.

Entered at the Post-Office at New York, N. Y., as second-class matter.

VOL. LXXII., No. 18. NEW YORK, November 2, 1907. WHOLE No. 1866

GENERAL LIBRARY
UNIV. OF MICH.
NOV 6 190

The RAID on PROSPERITY

By CHANCELLOR JAMES R. DAY

Published October 30

12mo. Cloth, $1.50 net. (Postage, 12 cts.)

The book of the hour on the subject of the hour,
as may be seen from such chapter titles as these

The New Age
New Proportions
Reactionaries
Stretching the Constitution
Rights of Corporate Business
Standard Oil
The Standard Oil Co. in Court
Swollen Fortunes
Charitable Trusts
Tainted Money
Labor Unions
The Remedy

D. APPLETON & CO., Publishers, NEW YORK

The Most Talked-of Book In the U. S.--If You Are Not Selling It, You Lose.

50th Thousand

Three Weeks

by Elinor Glyn

SOME OF THE BEST JUDGES IN THE TRADE ARE PREDICTING A SALE OF 200,000 COPIES

DUFFIELD AND COMPANY
36 EAST 21ST ST. NEW YORK

It has become necessary to go to press with another edition of

THE DAUGHTER OF ANDERSON CROW

This is the author's cleverest work, and is now one of the six best-sellers, and, as it is being talked about more and more, we trust it will lead the list before January first.

"An agreeable and amusing story, which keeps the reader constantly entertained and interested."
—*Phila. Press.*

"Time counts for naught, and you forget all worldly cares while reading it."
—*Boston Times.*

The Daughter of Anderson Crow

By GEORGE BARR McCUTCHEON

Author of

"GRAUSTARK," "JANE CABLE,"

Fully illustrated. 12mo. $1.50

DODD, MEAD & COMPANY, NEW YORK

2

FOR LOVERS OLD AND YOUNG

Comin' Thro' the Rye

Drawn by C. F. UNDERWOOD *for* LOVE SONGS OLD AND NEW

Pictures in color by C. F. UNDERWOOD

Love Songs Old and New

A collection of the most famous and most popular songs of tenderness and gallantry that have endeared themselves to lovers of many generations. They are the songs that haunt our memories and touch our hearts; such songs as *Annie Laurie*, *Robin Adair*, *The Quilting Party* and *Oh, Promise Me.* For each song one of the most successful American exponents of sentimental art has painted a picture, ravishing in its beauty, warmth and color.

Size 7x10 inches, price $3.00 net, including a year's subscription to The Reader Magazine

THE BOBBS-MERRILL COMPANY *Publishers* INDIANAPOLIS

Drawing from
A DREAM OF
FAIR WOMEN

HARRISON FISHER'S

Attractive Gift Book

A DREAM *of* FAIR WOMEN

A DREAM OF FAIR WOMEN is a series of superb drawings in color, each portraying in Mr. Fisher's most brilliant manner some lovely woman. Each is inspired by a popular poem. Mr. Fisher has lavished upon the text a luxury of line and color destined to add new fame to his work and make this the gift book of the year.

TWENTY-TWO PICTURES IN COLOR

SIZE 7x10 INCHES :: *Elaborate Decorations in Tint* :: $3.00

THE BOBBS-MERRILL COMPANY *Publishers* INDIANAPOLIS

THE JACOBS LIST

Two Volumes that Strike Directly Into the Heart of Business Methods

This is an age of business—of commercial development. Every bit of literature bearing upon the subject of modern business usages is eagerly sought by the army of men who are, through wise reading, working out their own advancement. The two volumes listed below will be numbered among the most notable publications of the kind this year.

Books for Every Business Man

Straight Talks on Business

By WILLIAM GAMBLE

Do you want to know how to stop business leaks? How to advertise successfully? How to make the work of each man pay? Here's just the book you want—full as a nut of business meat.

12mo, Cloth, $1.00 Net

Salesmanship, Deportment and System

By WILLIAM A. CORBION

A book that does everything but actually sell the goods. Written by John Wanamaker's former instructor in salesmanship, service and conduct, it tells the salesman just what to do, when to do it and the best way to do it. Hence its great value as a handbook of salesmanship.

12mo, Cloth, $1.00 Net

A Treasury of English Verse

By ADAM L. GOWANS

Are you a poetry-lover? Why not have this volume at hand, containing, as it does, the best verse, carefully selected, in the English language.

12mo, Cloth, $1.50 Net

Sunshine and Sport in Florida and the West Indies

By F. G. AFLALO

A record of rare sport in the Antilles, combining a careful description, from a sportsman's viewpoint, of the completed portions of the Panama Canal.

8vo, Cloth, $4.00 Net

GEORGE W. JACOBS & COMPANY

Publishers **Philadelphia**

The Girl
in

THE GOLDEN HORSESHOE

A New Novel by Robert Aitken

A tale of a glorious girl and three real men—a tale of inspiring fighting and tender romance—a tale of adventure that will stir a man's blood and a tale of love that will delight a woman's heart.

The Best Novel of the Year

The John McBride Co., N. Y.

THREE GREAT BOOKS

The Novel of the Year

The Fruit of the Tree

By

EDITH WHARTON

Author of "The House of Mirth"

Illustrated, $1.50

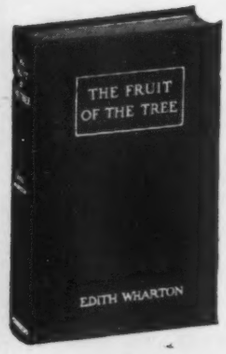

"Mrs. Wharton has embodied life, not lectured upon it."—*Evening Post.*

"The new novel far surpasses the other in intense and sustaining dramatic action. The story deserves to be widely read, as it will be, for its thrilling sequence of dramatic episodes."
—*Chicago Record Herald.*

"In dramatic conception and steadily sustained and heart reaching interest the new story is an advance on 'The House of Mirth.'"—*The Globe.*

HENRY VAN DYKE'S

NEW BOOK

Days Off

Illustrated in Color, $1.50

"Henry Van Dyke is undoubtedly one of the most popular of American writers. Whatever he writes commands immediate attention and the discriminating and undiscriminating alike find him to their taste. 'Little Rivers' set the pace and 'Days Off' is an admirable companion to that delightful b ok."
—*Chicago Tribune.*

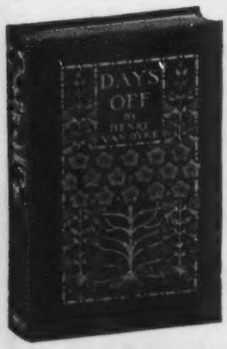

F. HOPKINSON SMITH'S

NEW BOOK

The Romance of an Old Fashioned Gentleman

Illustrated in Color, $1.50

"It is a simple, dainty and engaging tale of right thinking and clean living."—*Phila. North American.*

"It cannot but stand out above the average run of books. It is a story that touches the heart."—*St. Louis Republic.*

CHARLES SCRIBNER'S SONS

MOFFAT, YARD & COMPANY

NOW READY

MOFFAT, YARD & COMPANY

FOUR EXCEPTIONALLY GOOD BOOKS

WILL CARLETON'S

IN OLD SCHOOL DAYS

The handsomest gift book, at anything like the price, published this season. We believe it will sell exceptionally well, and *continue* to sell. Flagg's pictures in colors are fine. You know the price, $1.60 net, boxed. Keep it well in front.

GUSTAV KOBBÉ'S

THE PIANOLIST

Make no mistake about this little book; it is going to sell. Perhaps not hugely, nor instantly, but surely, steadily and, eventually, widely. It's just the sort you want, therefore. $1.00 net. Talk it up.

RICHARD LE GALLIENNE'S

LITTLE DINNERS WITH THE SPHINX

Le Gallienne never did anything better. Daintily made and worth the price times over. A little pushing will start it without trouble. $1.25 net.

ELEANOR TALBOT KINKEAD'S

THE COURAGE OF BLACKBURN BLAIR

By the author of "The Invisible Bond," and a very good story indeed. Has started very well indeed. Good book to offer to the sort of reader who wants to think over his fiction. Regular novel price.

MOFFAT, YARD & COMPANY, - NEW YORK

NEW BOOKS FOR YOUNG PEOPLE

STORIES FROM CHAUCER (Illustrated 60 cents.)

By J. WALKER McSPADDEN

A new telling of some of these fine old tales, in clear-cut prose such as every boy and girl will enjoy. A good introduction to later study in Chaucer

STORIES FROM MORRIS (Illustrated 60 cents.)

By MADALEN G. EDGAR

The "Earthly Paradise" contains a wide range of fairy lore and adventure. The best of these attractive stories are here retold in direct, easy prose.

STORIES OF EARLY ENGLAND

(Illustrated. 60 cents.)

By E. M. WILMOT-BUXTON

Attractive tales from the early Anglo-Saxon and Celtic, now first collected in simple, modern form. A pleasing and valuable book.

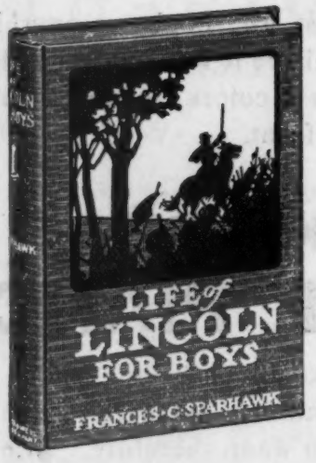

DAYS BEFORE HISTORY

(Illustrated. 50 cents.)

By H. R. HALL

An imaginary tale of active interest which at the same time will make young people acquainted with the cave men clad in shaggy skins who must have been our ancestors "before history."

NORTH OVERLAND WITH FRANKLIN

(Illustrated. 75 cents.)

By

J. MACDONALD OXLEY

Combines a rattling good story of adventure, with a fine picture of one of the most heroic figures connected with the opening up of this continent.

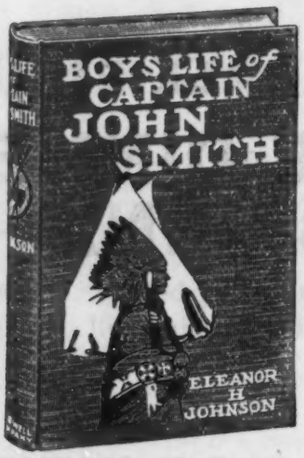

LIFE OF LINCOLN FOR BOYS

(Illustrated. 75 cents)

By FRANCES C. SPARHAWK

Out of a mass of recently discovered material this well-known writer has woven a story replete with life and interest. It has all the charm of the make-believe, with the added merit of being true.

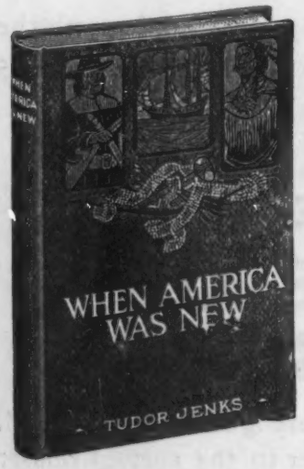

BOYS LIFE CF CAPTAIN JOHN SMITH

(Illustrated. 75 cents.) By ELEANOR H. JOHNSON

A fine picture of this stirring old soldier, one of the founders of our country, whom every boy and girl should know *all* about. The book is especially timely.

WHEN AMERICA WAS NEW

(Illustrated. $1.25.) By TUDOR JENKS

This useful book goes outside the beaten path of the history, and presents a new picture of the first colonists of our country *at home* and amid the round of their daily employments.

SEND FOR FREE ILLUSTRATED BOOKLET

THOMAS Y. CROWELL & CO., NEW YORK

A Romance of the Great Northwest, based upon a Singular Exchange of Reputations

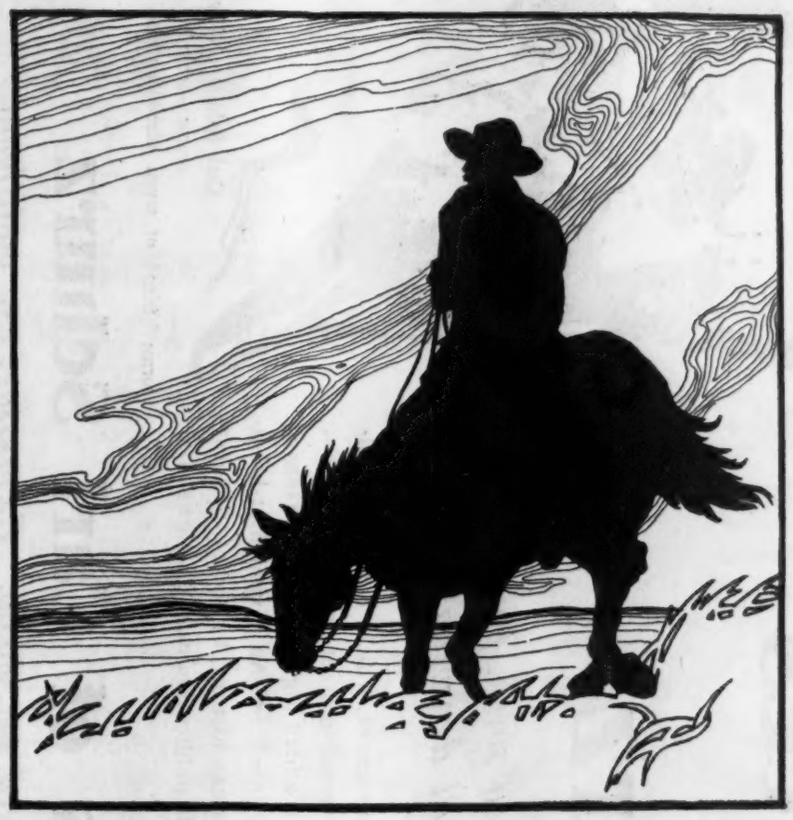

WINSTON OF THE PRAIRIE

By HAROLD BINDLOSS

Author of "Alton of Somasco," "The Dust of Conflict," etc.

ILLUSTRATED IN COLOR BY W. HERBERT DUNTON. PRICE, $1.50

From the Boston Globe:

"One of the best novels of the year. . . . The reader who fails to like it must be without sympathy in his soul and without red blood in his veins. . . . Captivatingly written."

From the Springfield (Mass.) Union:

"Winston is true blue and wins the sympathy of the reader by his genuine manliness. . . . It is a virile romance of the prairie, and time will not be wasted in its reading."

From the Grand Rapids Evening Press:

"The book is more than entertaining; it is heart-stirring."

A Story that Stirs the Pulse like the Beat of "Galloping Hoofs"

FREDERICK A. STOKES COMPANY

Publishers **NEW YORK**

The Publishing Event of the Year

Reminiscences
of
Carl Schurz

Two magnificent volumes, fully illustrated with portraits, contemporary engravings and original drawings

¶ We announce the publication in book form of the great Schurz Reminiscences, which, appearing serially in McClure's Magazine, have been attracting such keen and universal interest and appreciation. ¶ In these two sumptuous volumes the distinguished memoirs acquire an added dignity and importance. Much new material is here included that is now for the first time printed. ¶ As a vital first-hand impression of the great men and events of the past fifty years in American history, by one of the most active and brilliant examples of patriotic citizenship in our annals, the publication marks a signal and notable contribution to American history and biography.

Carl Schurz—soldier—statesman—orator—defender of great reforms—friend of seven administrations. 1829-1906.

Reminiscences of Carl Schurz

Now ready; two volumes. Price, boxed, net, $6.00. Expressage 45c. additional

***Published by* The McClure Company *44 East 23d Street* New York**

Successor to McClure, Phillips & Co.

..... NOW READY .....

Arizona Nights

THE NEW BOOK BY

Stewart Edward White

Author of

"THE BLAZED TRAIL"
(*22d Edition*)

"THE SILENT PLACES"
(*9th Edition*)

With his unerring art Stewart Edward White has brought to this book the very spirit and atmosphere and fascination of a corner of the untamed West, where men, the rugged and hardy pioneer type, live close to the ground. The book is made up of stories told by men of all sorts and conditions, each tale emphasizing some phase of the life of the ranch, plains and desert, and all, taken together, forming a single sharply-cut picture of life in the Southwest. The tense short serial, "The Rawhide," rounds out the book.

Illustrations and picture cover in colors by N. C. Wyeth

$1.50

Published by

THE McCLURE COMPANY

New York

JUST PUBLISHED

A New Detective Story

By BURTON E. STEVENSON

Author of "The Marathon Mystery" and "The Holladay Case."

THAT AFFAIR AT ELIZABETH

Surpasses both its predecessors in mystery and ingenuity $1.50

Another story in which Lester, the young lawyer, and Godfrey, the reporter, play the part of detectives in unraveling a dramatic modern mystery. A friend of Lester's is to be married to a charming girl in Elizabeth, N. J.; the bride-to-be is ready for the noon wedding, when she disappears from her home, leaving no clue as to where she has gone, or why. Her fate is soon connected with a murder; to what purpose the reader is breathless to discover, and is completely surprised when he does.

WORDS TO THE WISE—And Others

By ELLA BURNS SHERMAN, author of "Taper Lights." 301 pp. $1.50 net

A brilliant collection of subtle and fascinating essays on The Root and Foliage of Style—When Steel Strikes Punk—Our Kin and Others—Where the Veil Is Thin—At the End of the Rainbow—Ruskin—Serendipity—Modern Letter Writing, with various actual examples—Our Comedie Humaine—The Slain That Are Not Numbered—A Plea for the Naturalization of Ghosts.

ONE HUNDRED GREAT POEMS

R. J. CROSS, Editor. 230 pp., full gilt, cloth, $1.25 net; full morocco, $3.00 net

From Shakespeare to O'Shaughnessy. This dainty pocket volume is a worthy companion to Lucas's "The Open Road" and "The Friendly Town."

RECENT SUCCESSES

ALICE-FOR-SHORT **JOSEPH VANCE**

By WILLIAM DE MORGAN. Each, 6th printing. $1.75

May Sinclair's THE HELPMATE 3d Printing. $1.50

"An advance upon 'The Divine Fire.'"—*London Times.*

AS THE HAGUE ORDAINS 3d Printing. $1.50 net

Journal of a Russian Prisoner's Wife in Japan

HENRY HOLT AND COMPANY 29 W. 23d St. NEW YORK

HERE IS JUST THE BOOK Your Trade has been Looking for

Suggestions for all
HOLIDAYS
BIRTHDAYS
LUNCHEONS
EVENING PARTIES
For Young and Old

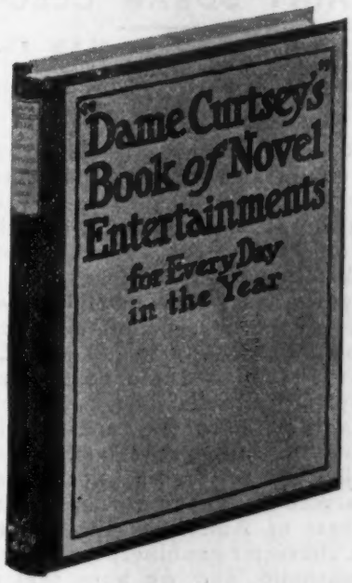

TOASTS
SENTIMENTS
GAMES

MORE THAN
300
SUBJECTS
30
ILLUSTRATIONS

By ELLYE HOWELL GLOVER

THE NEWEST IDEAS FOR ALL WHO ENTERTAIN

The author conducts a widely-known and popular column in the Chicago *Record-Herald* under the nom-de-plume of "Dame Curtsey." She has had extensive experience in answering questions and making suggestions about entertainments. **Her book is the latest and freshest word on the subject, and every woman should have it at her hand.**

16mo, boards, $1.00 net.

This book will be generally advertised
Every Bookseller will need to stock it
Favorable Discount to the Trade

A. C. McCLURG & CO., Publishers

(*From New York Times, Oct.* 26.)

QUAINT SUSAN CLEGG.

SUSAN CLEGG AND A MAN IN THE HOUSE. By Anne Warner, author of "Susan Clegg and Her Neighbors' Affairs," &c. Illustrated by Alice Barber Stephens. Pp. 279. 12mo. Boston: Little, Brown & Co. $1.50.

Susan Clegg has already won so many hearts with her quaint humor, her good-natured sarcasm, and her delightfully naive observations, that a warm welcome awaits any new chronicle of her words and deeds. In this last story, Susan takes an editor to board with her, incidentally to cheer her loneliness, and the recounting of her consequent trials and tribulations to her confidential friend, Mrs. Lathrop, will give the reader many a hearty laugh. It is a rare pleasure to find a book so wholesome, so amusingly philosophical, and so full of the real quality of things that last. Susan is a positive joy, and the reading world owes Anne Warner a vote of thanks for her contribution to the best of American humor; she has created a character genuinely quaint, original, and sympathetic, and we hope that she will continue to delight us with the adventures of Susan Clegg and her friends.

THE WELDING

BY

LAFAYETTE McLAWS

Author of "When the Land Was Young," "Maid of Athens," etc.

A VIGOROUS American novel by a Southern author. In following the eventful career of the hero, David Hamilton, who receives his education through the generosity of Alexander H. Stephens, the writer deals with many events of historical interest, and gives intimate glimpses of notable men of the Civil War period.

360 Pages, 12mo, Cloth, $1.50.

Published by LITTLE, BROWN & CO., Boston, at all Booksellers

The Publishers' Weekly.

NOVEMBER 2, 1907.

RATES OF ADVERTISING.

One page	$20 00
Half page	12 00
Quarter page	6 00
Eighth page	4 00
One-sixteenth page	2 00

The rate for front page is $30. Other special pages, $25 each.

The above prices do not include insertions in the "Annual Summary Number," the "Summer Number," the "Educational Number," or the "Christmas Bookshelf," for which higher rates are charged.

Special rates for yearly or other contracts.

Copyright Notices, Special Notices, and other undisplayed advertisements, 10 cents a line of nonpareil type.

RATES OF SUBSCRIPTION.

One year, postage prepaid in the United States. $4.00
One year, postage prepaid to foreign countries. $5.00
Single copies, 10 cents; postpaid, 12 cents. Special numbers: Educational Number, in leatherette, 50 cents; Christmas Number, 25 cents. Extra copies of the numbers containing the three and six months' Cumulative Lists, 25 cents each, to subscribers only.

PUBLICATION OFFICE, 298 BROADWAY, P. O. BOX 943, N. Y
R. R. BOWKER, Editor and Publisher.

INDEX TO ADVERTISERS.

	PAGE
American Code Company	1341
American News Company	1345
American Photocolortype Co	1348
Appleton (D.) & Company	1231
Baker & Taylor Company	1348
Baker's Great Book Shop	1341
Bobbs-Merrill Co	1234, 1235
Books for Sale	1340
Books Wanted	1333
Business for Sale	1341
Cazenove (C. D.) & Son	1341
Copyright Notices	1341
Crowell (T. Y.) & Co	1240
Dodd, Mead & Company	1233
Dodge Publishing Company	1342, 1343
Help Wanted	1340
Holt (Henry) & Company	1244
Ideal Book Mailing Corner Co	1341
International News Company	1348
Jacobs (George W.) & Co	1236
Jenkins (Wm. R.) Co	1341
Kay Printing House	1348
Kellogg (A. H.) Company	1348
Libbie (C. F.) & Co	1347
Lippincott (J. B.) Company	1354
Little, Brown & Co	1246
McBride (The John) Company	1237
McClure Company	1242, 1243
McClurg (A. C.) & Co	1245
Maggs Brothers	1341
Moffat, Yard & Co	1239
Murphy (John J.)	1341
Old South Work (Directors of)	1349
Publishing Adjuncts	1350, 1351
Ropp (C.) & Sons	1349
Saalfield Publishing Company	1353
Scribner's (Chas.) Sons	1238
Sherman, French & Co	1349
Side Lines for Booksellers	1351
Situations Wanted	1340
Special Notices	1341
Spencer (Walter T.)	1341
Steiger (E.) & Co	1348
Stokes (Frederick A.) Company	1241
Tapley (J. F.) Company	1351
Teich (Curt) & Co	1349

NOTES IN SEASON.

THE MCCLURE COMPANY have just ready the "Reminiscences of Carl Schurz," in two handsome volumes, fully illustrated with portraits, contemporary engravings and original drawings. The issue of these reminiscences forms one of the publishing events of the year, and as a first-hand impression of the great men and events of the past fifty years in American history marks a signal and notable contribution to American history and biography.

B. W. DODGE & Co. have just brought out "New York in Literature," a complete literary history of New York and vicinity, by Rufus Rockwell Wilson; "Scars on the Southern Seas," a story of adventure in the tropics, by George Bronson Howard; and "Musical Reminiscences and Impressions," historical rather than technical memoirs of the last half of the nineteenth century, by John Francis Barnett.

THOMAS Y. CROWELL & Co. announce that they have gone to press with a new edition of Ralph Waldo Trine's "In Tune With the Infinite," completing 100,000 copies. This is a remarkable record for a work other than fiction, and is surely an encouraging sign of the reading times. To date over three hundred thousand copies of the Trine "Life Books"—to which the above volume belongs—have been issued in this country and England; while several translations of them have also been made and swell the total to almost half a million copies.

CHARLES SCRIBNER'S SONS will publish on November 8 a new volume by Thomas Nelson Page, entitled "Under the Crust," a collection of stories of adventure, character and humor in places ranging from Monte Carlo to New England in which the author displays the climax of his power of telling a good story equalled by few modern writers of fiction; "The Congo and African Coast," by Richard Harding Davis, an account of his trip along the coast of Africa, and of the men who live there, black and white; also, "The Natural History of the Ten Commandments," by Ernest Thompson Seton, an original and highly suggestive interpretation of the Ten Commandments in their relation to the lives of wild animals, Mr. Seton's conclusions and his evidence making a most striking commentary on natural law.

THE JOHN LANE COMPANY have just published "Napoleon and the Invasion of England," the story of the great panic 1797-1805, by W. B. F. Wheeler and A. M. Broadley, in two volumes, profusely illustrated, including color prints and reproductions from a unique collection of contemporary caricatures, broadsides, songs, etc.; "Pictures from the Balkans," by John Foster Fraser, a vivid story of the region which has been the scene of so much unrest of late, with illustrations in color and a map; "Beauty and the Beast," a translation by Ernest Dowson, the poet, of the unabridged French fairy story with four full-page illustrations in color by Charles Condor; in the *Spanish Series*, "Toledo," with 510 illustrations, and "Granada and the Alhambra," with 460 illustrations; a new edition of "Alice's Adventures in Wonderland," with decorative cover and a complete new series of illustrations, many in full page color plates, by W. H. Walker; also, "Champions of the Fleet," an account by Edward Fraser of the captains and men-of-war that helped to make the British Empire.

WEEKLY RECORD OF NEW PUBLICATIONS.

☞ The prices of *net* books published under the rules of the American Publishers' Association are preceded in this list by a double asterisk **, and the word net follows the price. The prices of *fiction* (not net) published under the rules are preceded by a dagger †. The prices of *net* books not covered by the rules, whether published by members of the American Publishers' Association or not, are preceded by a single asterisk, and the word net follows the price. ☜

The abbreviations are usually self-explanatory. c. after the date indicates that the book is copyrighted; if the copyright date differs from the imprint date, the year of copyright is added. Books of foreign origin of which the edition (annotated, illustrated, etc.) is entered as copyright, are marked c. ed.; translations, c. tr.; n. p., in place of price, indicates that the publisher makes no price, either net or retail, and quotes prices to the trade only upon application.

A colon after initial designates the most usual given name, as: A: Augustus; B: Benjamin; C: Charles; D: David; E: Edward; F: Frederic; G: George; H: Henry; I: Isaac; J: John; L: Louis; N: Nicholas; P: Peter; R: Richard; S: Samuel; T: Thomas; W: William.

Sizes are designated as follows: F. (folio: over 30 centimeters high); Q. (4to: under 30 cm.); O. (8vo: 25 cm.); D. (12mo: 20 cm.); S. (16mo: 17½ cm.); T. (24mo: 15 cm.); Tt. (32mo: 12½ cm.); Fe. 48mo: 10 cm.). Sq., obl., nar., designate square, oblong, narrow books of these heights.

Abbott, Frank Frost. A short history of Rome. Chic., Scott, Foresman & Co., 1907. c. '06. 3-304 p. il. pls. maps, D. cl., $1; Handbook for the study of Roman history, to accompany Abbott's "Short history of Rome." pap., 25 c.

The primary purpose is to give the important facts of Roman history, and to bring out clearly their connection with one another. The author has also aimed to put the material in a form simple and compact enough to enable teachers who use the book to cover the entire period to the reign of Charlemagne in the time commonly given to this branch of history. Author is professor in the University of Chicago, and has written "Roman political institutions." "Handbook" is designed for teachers and advanced students.

Aglionby, *Rev.* Francis Keyes. The life of Edward Henry Bickersteth, D.D., bishop and poet, author of "Peace, perfect peace," "Yesterday, to-day and for ever," Bishop of Exeter, 1885-1900; with photogravure portrait and 5 other illustrations. N. Y., Longmans, Green & Co., 1907. 16+222 p. O. cl., $2.50.

The Vicar of Christ Church, Westminster, was one of the Examining Chaplains of Bishop Bickersteth while he was Bishop of Exeter, from 1885 to 1900, and had intimate intercourse with him for upward of thirty years.

Alabama. *Supreme ct.* Reports of cases. 2d ed., unabridged; with notes and references by the editorial corps of the National reporter system. Book 22; cont. a verbatim reprint of vs. 25 and 26 of the Ala. reports. St. Paul, Minn., West Pub. Co., 1907. c. 9+346 p. O. shp., $6. (Sold only in complete sets. Repr. backwards.)

Albertus, J: The way out of the jungle through a new system of living: a scientific conception regarding the creation of more wealth and its equitable distribution. San Francisco, Cal., John Albertus, [1907.] c. 204 p. por. fold. form, 12°, pap., 50 c.

Aldis, Janet. The queen of letter writers: Marquise de Sévigné, Dame de Bourbilly, 1626-1696. N. Y., Putnam, 1907. 16+313 p. il. pors. O. (Memoir ser.) cl., *$3.50 net.

Madame de Sévigné's "Letters," addressed mainly to her adored daughter, cover twenty-seven years, the time of Corneille, Racine, Molière, Bossuet, Le Brun, La Rochefoucauld, and St. Francis de Sales. The author of "Madame Geoffrin, her salon and her times" has not tried in this volume to give a *résumé* of Madame de Sévigné's complete correspondence, but rather to relate her personal history in relation to her times, showing how intimately she was connected with the great events of her day and how closely she came in contact with its great personages.

Allen, *Mrs.* Mary Wood. Almost a woman. Cooperstown, N. Y., Crist, Scott & Parshall, [1907.] c. 81 p. il. por. 12°, (Teaching truth ser.) cl., 50 c.

American Lumberman. Register of sawmill and planing mill auxiliary equipment for 1907; including 1,607 steam logging railroads, with over 17,000 miles in operation, with details of equipment, [etc.;] with classified list of supplies for construction, equipment and maintenance, conveniently arranged for use in purchasing. 2d annual ed. Chic., American Lumberman, 1907. c. 8°, cl., $10.

American state reports; cont. the cases of general value and authority subsequent to those contained in the "Am. decisions" and the "Am. reports," decided in the courts of last resort of the several states; sel., rep., and annot. by A. C. Freeman. v. 115. San Francisco, Cal., Bancroft-Whitney Co., 1907. c. 1165 p. O. shp., *$4 net.

Antoninus, Marcus Aurelius. Thoughts of comfort. N. Y., Dodge Pub. Co., [1907.] 47 p. S. bds., 50 c., boxed; leath., $1.

Arabian nights' entertainments. Fairy tales from the Arabian nights; ed. and arranged by E. Dixon; with 44 il. by J: D. Batten. N. Y., Putnam, [1907.] 8+477 p. col. front. O. cl., *$2.50 net.

Text is that of Galland, 1821, slightly abridged and edited. Printed on wide margined pages; illustrated with many full-page plates and small pictures; frontispiece in color.

Arizona Territory. *Supreme ct.* Reports of cases from 1902 to 1904, inclusive; E. W. Lewis, rep. vs. 7 and 8. San Francisco, Cal., Bancroft-Whitney Co., 1907. c. O. shp., ea., $4.25.

Bailey, Elmer Ja. The novels of George Meredith: a study. N. Y., Scribner, 1907. c. 226 p. por. D. cl., **$1.25 net.

The introduction treats of compensation in literary renown, the probable permanence of Meredith's fame, the periods of his career. Then follows a chapter under the heading "The apprentice," dealing with Meredith's early life, the literary conditions in 19th century England before 1860, the poems of 1851, "The shaving of Shagpat," and "Farina." Then Meredith's works are grouped under headings The journeyman, and The master-workman. A list of the characters in Meredith's novels is given, with an enumeration of the chapters in which they appear. The author predicts the permanent fame of George Meredith, the last of those great creative artists whose novels bear nearly the same relation to the reign of Victoria as the dramas of the 16th century bear to those of Elizabeth.

Bailey, Liberty Hyde. The nursery book: a complete guide to the multiplication of plants. 11th ed. N. Y., Macmillan, 1907. c. 10+365 p. il. 12°, (Rural science ser.) cl., **$1.50 net.

Bailey, Liberty Hyde, *ed.* The principles of agriculture: a text-book for schools and rural societies. 12th ed. N. Y., Macmillan, 1907. c. 15+300 p. il. 12°, (Rural science ser.) cl., **$1.25 net.

Baketel, Oliver S., *D.D.* Concordance to the Methodist hymnal: the official hymnal of the Methodist Episcopal church and the Methodist Episcopal church, South; with helpful indexes; with an introd. by Bishop Daniel Ayres Goodsell. N. Y., Eaton & Mains, [1907.] c. 9+177 p. D. cl., *$1.25 net.

By this Concordance any line of any hymn in the Methodist hymnal may be found. Hymns are grouped under special themes. Three indexes, *i.e.*, Index of first lines, of Scripture texts, and of subjects.

Barnard's county commissioners' legal guide (for the state of Texas;) defining the powers, duties, immunities and privileges of a county commissioner. 3d ed. St. Louis, Mo., George D. Barnard & Co., [1907.] c. 778 p. O. shp., $7.50.

This compilation embraces the acts of the regular session of the 29th, as also the acts of the 1st and 2d called sessions of that legislature.

Barrows, Mary Minerva, *ed.* The value of sincerity and character; introd. by T: Wentworth Higginson. Bost., H. M. Caldwell Co., [1907.] c. 12+97 p. O. (Value gift books ser.) cl., $1.50, boxed; full limp chamois, $2.50, boxed; ed. de luxe, suede, $4.

Quotations on the subjects from the writers of the world, arranged within ornamental borders printed in orange ink.

Bates, Katharine Lee. Spanish highways. N. Y., Macmillan, 1907. c. 12°, (New travel ser.) cl., *$2 net, boxed.

Battle, Kemp Plummer. History of the University of North Carolina. v. 1. Raleigh, N. C., Edwards & Broughton Printing Co., 1907. c. pors. pls. facsims., 8°, cl., $3.

Bauer, *Dr.* Hugo. A history of chemistry; tr. by R. V. Stanford. N. Y., Longmans, Green & Co., 1907. 7+232 p. D. cl., *$1 net.

The author is connected with the Royal Technical Institute, Stuttgart; the translator is Priestley Research Scholar in the University of Birmingham. Written to furnish an incitement to young chemists and students of chemistry to penetrate further into the origins and growth of chemical science. Two indexes, one of authors; one of subjects.

Baughman, Herschel Ray Austin. Baughman's buyer and seller: cost tables. Indianapolis, Ind., H. R. A. Baughman, 1906, [1907.] c. 127 p. 16°, limp leath., $1.50; limp mor., $2.50.

Baughman, Herschel Ray Austin. Baughman's buyer and seller. "Junior" pocket ed. Indianapolis, Ind., H. R. A. Baughman, 1907. c. 165 p. 24°, limp leath., $1; $1.25; limp mor., $1.50.

Baughman, Herschel Ray Austin. Baughman's buyer and seller: reversible tally book. Indianapolis, Ind., H. R. A. Baughman, 1907. 75 p. 12°, leath., $1.50; limp leath., $2.

Bennett, Frank P., & Co., Inc. A cotton fabrics glossary; containing instructions for the manufacture of every known grade and variety of cotton fabrics. Bost., Frank P. Bennett & Co., Inc., [1907.] c. 348 p. il. Q. cl., $3.

Bindloss, Harold. The mistress of Bonaventure. N. Y., R. F. Fenno & Co., [1907.] 426 p. D. cl., *$1 net.

A story of the Canadian northwest by the author of the "The cattle baron's daughter."

Blount, Ja. H., *jr.* Philippine independence—when? N. Y., Filipino Progress Association, [1907.] 19 p. S. pap. (Address pubs. for price.)

The late judge of the Court of First Instance of the Philippine Islands thinks that the only solution, righteous and practical, would be that the sugar and tobacco producers of the United States should lend their support to a free trade or a lower tariff and a promise of independence within a decade. Reprinted from the *North American Review*, January 18, 1907.

Boigne, [Charlotte Louise Eléonore Adelaide d' Osmond,] *Comtesse* de. Memoirs of the Comtesse de Boigne, 1815-1819; ed. from the original ms. by M. C: Nicoullaud; with portrait. v. 2. N. Y., Scribner, 1907. c. 11+375 p. O. cl., **$2.50 net.

The first volume of the memoirs of the Comtesse de Boigne was published in the early part of the year and noticed in the "Weekly Record" of P. W., June 22, 1907, [1847.] The present volume gives the Comtesses's story of her experiences from 1815 to 1819, including such events as Napoleon's return from Elba, the second restoration of Louis XVIII., and many striking pictures of life and people in England, where her father was French Ambassador.

Boiler Maker (The). Laying out for boiler makers and sheet metal workers: a practical treatise on the layout of boilers, stacks, tanks, pipes, elbows, and miscellaneous sheet metal work; over 425 illustrations. N. Y., Boiler Maker, Inc., 1907. c. 191 p. diagrs., 4°, cl., $4.

Bolduan, C: F:, *M.D.* Immune sera: a concise exposition of our present knowledge concerning the constitution and mode of action of antitoxins, agglutinins, hæmolysins, bacteriolysins, precipitins, cytotoxins, and opsonins. 2d ed., rewritten. N. Y., John Wiley & Sons, 1907. c. 162 p. 12°, cl., $1.50.

Bone, Florence. The morning of to-day. N. Y., Eaton & Mains, [1907.] c. 204 p. D. cl., $1.25.

The North Riding of Yorkshire early in the eighteenth century, when the Jacobites and Methodists were struggling for the souls of men, is the scene. John Wesley walks about the beautiful country and preaches lessons that transform the lives of many bearing heavy burdens. The character drawing of shepherds, Oxford students, old-fashioned English rectors, staid dames with old prejudices, and a young man and maiden to whom love finds a way is firm and convincing.

Bonilla, Rodrigo H. Spanish daily life: a reader, giving in simple Castilian information about Spanish life, manners, customs, and institutions. N. Y., Newson & Co., [1907.] c. 10+272 p. pls. map, 16°, (Newson's modern language books.) cl., *90 c. net.

Borden, Stephen Whiley. How to check electricity bills: methods of charging for elec-

tricity, with directions for reading and testing electric meters. N. Y., McGraw Publishing Co., 1907. c. 54 p. il. 16°, cl., *50 c. net; pap., *25 c. net.

Bower, B. M., [B. M. Sinclair.] The lure of the dim trails; il. by C. M. Russell. N. Y., G. W. Dillingham Co., [1907.] c. 210 p. D. cl., †$1.50.

The author of "Chip of the Flying U" gives another story of the West, full of the life of ranch activities. A young writer of Western stories is told by a friend to go West and study ranch life at first hand. Here he meets his fate and goes through many scenes of danger by fire and flood before he decides to stay West and take a little Western bride to himself.

Brand, *Captain* Jack. The free lances: stories of the sea fighters of all nations in their long cruising and desperate battling for honor and treasure; il. with old prints and reproductions of modern paintings by Gérôme, Overend, George Gibbs, and others. N. Y., McClure Co., 1907. c. 8+346 p. pors. O. (Rough riders of the sea ser.) cl., †$1.50.

Eleven sea stories chronicling the exploits of great heroes of all nations. *Titles:* Van Brederode and the wild beggars of the sea; Don John of Austria; Francis Drake and the Spanish Main; Cumberland; Van Heemserk and Hein; Sir Henry Morgan; French privateers; Anson the circumnavigator; Joshua Barney, the American privateer; Dundonald, the Anglo-South American sailor of fortune.

Brewster, W: T., *comp. and ed.* Specimens of modern English literary criticism; chosen and ed., with an introd. and notes, by W: T. Brewster. N. Y., Macmillan, 1907. c. 33+379 p. D. cl., **$1 net.

Author is professor of English in Columbia University. The point of view in the editing is one from which literary criticism is regarded rhetorically, as a form of exposition and argumentation, as a body of more or less particular theses and opinions. The extracts are from Leslie Stephen, David Masson, Samuel Johnson, Macaulay, Bagehot, Pater, Dryden, Frederic Harrison, Lamb, Henry James, Poe, Coleridge, and Shelley. Followed by Notes and queries on selections, and List of books referred to in the Introduction and the Notes (4 p.).

Bridgman, Lewis Jesse. The Santa Claus Club. Bost., H. M. Caldwell Co., [1907.] c. 80 p. col. il. D. cl., 75 c.

The Santa Claus Club nominated Santa Claus for our next President. Colored pictures and clever verses describe the active canvas made for him by the youngsters in Child-Land.

Brierley, *Rev.* J., ["J. B.," *pseud.*] Our city of God: religio philosophic essays. N. Y., Thomas Whittaker, Inc., 1907. 309 p. 12°, cl., *$1.40 net.

Brown, Helen Dawes. Mr. Tuckerman's nieces. Bost., Houghton, Mifflin & Co., 1907. c. 6+266 p. il. D. cl., †$1.50.

A middle aged bachelor, loving his quiet studious life in his old colonial house near Boston, is one day shaken out of his happy selfishness by a letter from a Chicago lawyer, saying that his brother-in-law is dead and has left a will making him the guardian of the three orphaned girls. After some hesitation he accepts the task, and the girls come to his home. Many things happen here, the young girls bringing him more pleasure than he had ever imagined. There is an old-fashioned love story.

Brown, J:, *M.D.* Rab and his friends. N. Y., Dodge Pub. Co., [1907.] 45 p. nar. T. (Little prose masterpieces.) bds., 35 c.

Browning, Robert. Poems. N. Y., Macmillan, 1907. 12°, (New globe poets.) cl., $1.75; hf. mor., $3.50.

Brownlee, Raymond Bedell, Fuller, Rob. W., *and others.* First principles of chemistry, by Raymond B. Brownlee, Rob. W. Fuller, W: J. Hancock, Michael D. Sohon, Jesse E. Whitsit. Bost., Allyn & Bacon, 1907. c. 6+419 p. il. tabs., diagrs., 12°, cl., $1.25.

Bruce, Philip Alexander. The economic history of Virginia in the seventeenth century: an inquiry into the material condition of the people, based on original and contemporaneous letters. In 2 v. v. 2. N. Y., Macmillan, 1907. c. 6+647 p. 8°, cl., **$5 net.

Bryant, Sara Cone. Stories to tell to children: fifty-one stories with some suggestions for telling. Bost., Houghton, Mifflin & Co., [1907.] c. 47+243 p. D. cl., **$1 net.

Stories suitable for children of all ages. Especial attention has been paid to the compilation of those stories which educate the child and to funny stories. A large proportion are original with Miss Bryant, and some of the others are adapted from sources to which parents rarely or never have access.

Burgess, Frank Gelett. The heart line: a drama of San Francisco; with il. by Lester Ralph. Indianapolis, Ind., Bobbs-Merrill Co., [1907.] c. 584 p. D. cl., †$1.50.

A tale of Old San Francisco before the great disaster. Many fakirs of all kinds play their parts, among them spiritualists, mediums, palmists, and the many men and women that trade upon the unrest and the credulity of man. The author of "Are you a bromide" introduces much fun and betrays fine knowledge of human nature.

Butler, Ellis Parker. Kilo: being the love story of Eliph' Hewlitt, book agent. N. Y., McClure Co., 1907. c. 279 p. il. D. cl., †$1.

Kilo is a small Iowa town. The hero's quaint and fanciful whimsicalities are told in the inimitable manner of the author of "Pigs is pigs." There is a love story, and capricious feminine nature brings about the events of a nice little rural drama.

Byron, G: Gordon Noel, *Lord.* Poems. N. Y., Macmillan, 1907. 12°, (New globe poets.) cl., $1.75; hf. mor., $3.50.

Byron, H: A day-dreamer's harvest: a volume of meditations on life and the art of living. N. Y., Ivan Somerville & Co., 1907. c. 212 p. 12°, cl., *$1.25 net.

Caird, E: Lay sermons and addresses; delivered in the Hall of Balliol College, Oxford. N. Y., Macmillan, 1907. 312 p. 8°, cl., *$2 net.

For some years previous to his death Dr. Caird was Master of Balliol College; and these addresses deal with ethical questions and the moral aspects of remarkable events of the day.

Canning, Albert Stratford G: British writers on classic lands: a literary sketch. Brooklyn, N. Y., A. Wessels Co., [imported,] [1907.] 7-296 p. O. cl., *$2.25 net.

By the author of "History in Scott's novels." "Shakespeare studied in six plays," etc. Intended for general readers. The most celebrated countries of the ancient world in Western Asia, Northern Africa and Southeastern Europe have been much travelled and much written about, and some of the very best work of this kind has been done by British writers. The author condenses many of the facts we have learned about these lands and their literature from such writers as Alison, Gibbon, Gladstone, Hume, Macaulay, Plutarch, Scott, Milman, Rawlinson, Dean Stanley, and their peers in English literature.

Carl, W: C., *comp. and ed.* Master-studies for the organ: a set of studies for acquiring

individuality of style, and independence of movement between the hands and feet. N. Y., G. Schirmer, 1907. c. 125 p. F. cl., *$1 net.

Mr. Carl is director of the Guilmant Organ School in the City of New York.

Case, Ermine Cowles. Revision of the *Pelycosauria* of North America. Wash., D. C., Carnegie Institution of Washington, 1907. 3-176+35 p. pls. diagrs., Q. (Carnegie Institution of Washington publications.) pap., $3.

Chenoweth, *Mrs.* Caroline Van Dusen. Stories of the saints. New and enl. ed.; with illustrations. Bost., Houghton, Mifflin & Co., 1907. c. '80, '07. 239 p. D. cl., $1.25.

A new chapter has been added to this edition in "commemoration of saints in the New World."

Childs, Frank Hall. Handbook of the law of suretyship and guaranty. St. Paul, Minn., West Pub. Co., 1907. c. 10+572 p. O. (Hornbook ser.) buckram, $3.75.

Clark, Felicia Buttz. Gigi, the hero of Sicily. N. Y., Eaton & Mains, [1907.] c. 132 p. il. por. D. cl., 75 c.

Gigi is a little drummer boy who served with Garibaldi. The story tells of his patriotism, heroism and love for his leader, and pictures those tumultuous days when the heroes of Italy were struggling for freedom and unity.

Clark, *Mrs.* Susanna Rebecca Graham. Gail Weston. Phil., [American Baptist Publication Society, 1907.] c. 7-431 p. il. D. cl., †$1.25.

A story of temptation and of final triumph after struggle and through dependence upon the aid of a higher power. There is a group of young people in the book, whose motives and actions create movement from the beginning to the end.

Clements, Frederic E: Plant physiology and ecology; with 125 illustrations. N. Y., Henry Holt & Co., 1907. c. 15+315 p. chart, O. cl., $2.

Author is professor of botany in the University of Minnesota. Intended for use with classes in second-year botany in college and university. Based largely on "Research methods in ecology," though most of the matter is new or rewritten. Bibliography has not seemed necessary, as full list of more important works consulted is found in "Research methods."

Clivette, the Man in Black, (*pseud.*) It. M. A. Donohue & Co., [1907.] 81 p. D. pap., 25 c.

In a rather patronizing, irreverent tone the author offers short paragraphs to prove that the works of God are perfect and All is good, including himself, who, as God's work, is also perfect.

Cocke, Zitella. Cherokee rose, and other southern poems. Bost., Richard G. Badger, 1907. c. 96 p. D. cl., $1.

Coffin, *Rev.* H: Sloane. The creed of Jesus, and other sermons. N. Y., Scribner, 1907. c. 280 p. D. cl., **$1 net.

Twelve sermons preached by the pastor of the Bedford Park and Madison Avenue Presbyterian churches of New York City.

Columbia informations- und nachschlage-kalender: allgemeines jahrbuch für Deutsche in Amerika. 1. jahrg., 1908. Erie, Pa., Erie Printing Co., [1907.] c. 288 p. O. pap., 25 c.

Coman, Katharine, *and* Kendall, Elizabeth Kimball. A history of England, for high schools and academies. [New ed., rev.] N. Y., Macmillan, 1907. c. 17+501 p. il. pors. maps, 12°, hf. leath., *$1.25 net.

Books for consultation at beginning of each chapter.

Coman, Katharine, *and* Kendall, Elizabeth Kimball. A short history of England for school use. Rev. ed. N. Y., Macmillan, 1907. c. 30+435 p. il. pors. maps, 12°, hf. leath., *90 c. net.

Books for reference (2 p.). Books for study at end of chapters.

Cooke, Edmund Vance. Impertinent poems; il. by Gordon Ross. New ed., rev. and enl. N. Y., Dodge Pub. Co., [1907.] c. '03, '07. 103+1 p. col. pls. O. cl., $1.50.

Cooke, Grace MacGowan. Son Riley Rabbit and Little Girl; with 40 il. in black and white from photographs. N. Y., Frederick A. Stokes Co., [1907.] c. '03, '05, '07. 14+113 p. Q. cl., †$1.50.

"Little Girl" lived in a big white house on the top of a high, grassy hilll. Back among the trees and bushes lived Mammy Rabbit and her son, Riley Rabbit. One day Little Girl saves Riley Rabbit's life, and they were forever afterward the best of friends. Text and pictures show them together in many interesting plays.

Crane, Walter. An artist's reminiscences; with 123 il. by the author, and others from photographs. N. Y., Macmillan, 1907. 16+520 p. pors. pls. O. cl., *$5 net, boxed.

Mr. Crane's career as an artist began in the early sixties, and for more than forty years he has held a prominent place in English art, both as painter and illustrator. His sympathies have brought him in contact with many of the great men of the Victorian Era. Tennyson, Whistler, Burne-Jones, Stevenson, Morris, Henley, George Bernard Shaw, Irving, Rossetti,—these names appear again and again in this record of his life. As a member of the Fabian Society he has something to say of English socialism. Illustrated by many reproductions of his paintings and by portraits.

Crawley, Edwin Schofield. Elements of plane and spherical trigonometry. New and rev. ed., entirely rewritten. Phil., E. S. Crawley, 1907. c. '90, '96, '07. 5+186 p. diagrs., O. cl., $1.10.—*Same,* with Tables of logarithms to five places of decimals, with auxiliary tables. O. hf. leath., $1.50.

Author is Thomas A. Scott, professor of mathematics in the University of Pennsylvania. The present edition of the "Elements of trigonometry" is a thorough revision of a book which the author published under the same title in 1896. The text, however, is essentially new. The author aims in this book, as he did in the one which preceded it, to produce a text-book of trigonometry which shall be founded upon sound mathematical principles, and shall present these principles in such a way as to be readily understood by the student.

Curtis, Marion. The note of discord: [a novel.] N. Y., Broadway Publishing Co., 1907. 12°, cl., $1.50.

Day, *Rev.* Ja. Roscoe. The raid on prosperity. N. Y., Appleton, 1907. c. 11+351 p. D. cl., **$1.50 net.

Author is Chancellor of Syracuse University. He is fearless in his outspoken attitude aginst the unconstitutionality of recent Federal interference with large corporate interests and his attack is marked by the rather biting humor with which he presents his side of one of the most vital questions of the day.

Deland, Ellen Douglas. The friendship of Anne: a story; il. by W: F. Stecher.

Bost., W. A. Wilde Co., [1907.] c. 332 p. D. cl., †$1.50.

Story for girls of boarding-school life in the eighties, centering in the friendship of Sydney Stuart and Anne Talbot of New York, who meet in a Massachusetts school where the usual assortment of girls, petty natured as well as generous, is found. Some neighboring young men add variety to school trials and frolics and make possible a slight love interest.

De Quincey, T: De Quincey's Joan of Arc, and the English mailcoach; ed., with introd. and notes, by C: Maurice Stebbins. Bost., Heath, 1907. c. 30+139 p. por. pls. 16°, (Heath's English classics.) cl., 25 c.

Dickens, C: Dickens birthday book. N. Y., Dodge Pub. Co., [1907.] S. cl., $1; limp leath., $1.50; hf. mor., $2.50; full mor., $3.50.

Dodgson, C: Lutwidge, ["Lewis Carroll," *pseud.*] Alice's adventures in Wonderland; il. [partly in color] by Bessie Pease Gutmann. N. Y., Dodge Pub. Co., [1907.] c. 6+164 p. O. (Pease ed.) cl., $1.50, boxed.

Drummond, W. B., *M.D.* An introduction to child-study. [N. Y., Longmans, Green & Co.,] 1907. 7+348 p. tabs., D. cl., *$1.70 net.

Dr. Drummond is assistant physician to the Royal Hospital for Sick Children, Edinburgh, and medical officer and lecturer on hygiene to the Edinburgh provincial committee for the training of teachers. Author of "The child," etc. After describing methods of study he treats in detail the facts of growth, the senses and nervous system, health, fatigue, over-pressure, habits, moral characteristics, religion for the child's mind, etc.

Earle, *Mrs.* Alice Morse. Stage coach and tavern days. N. Y., Macmillan, 1907. c. 12°, (New travel ser.) cl., *$2 net, boxed.

Eaton, Seymour, ["Paul Piper," *pseud.*] More about Teddy B. and Teddy G., the Roosevelt bears: being volume two depicting their further travels and adventures; il. by R. K. Culver. Phil., Edward Stern & Co., Inc., 1907. c. 186 p. 4°, bds., $1.50.

Elgood, G: S., *il.* Italian gardens; after drawings by George S. Elgood; with notes by the artist. N. Y., Longmans, Green & Co., 1907. 10+3-157 p. F. cl., *$12 net, boxed.

A similar volume to the author's "Some English gardens," published in 1904. About twenty-five of the most famous gardens of Italy, like the Borghese and Medici gardens in Rome and the Boboli garden of Florence, are exquisitely illustrated in color, with over fifty full-page plates. The majority of the descriptions are Mr. Elgood's notes, which are both artistic and historical; other descriptions are taken from works of well-known writers. List of principal works referred to (1 p.). Fine paper and wide margins add to the beauty of the work.

Ellis, Edward Sylvester. The lost Dragon; il. by J. W. Kennedy. Bost., Dana Estes & Co., [1907.] c. 6+11-325 p. D. cl., †$1.25.

An automobile story, forming a sequel to "From low to high gear," with more exciting happenings to Roy Hillman and his friends.

Emerson, Ralph Waldo. Friendship, Heroism and Prudence; with decorations by Frederic W. Goudy. N. Y., Ivan Somerville & Co., 1907. sq. 16°, (Birdalone ser.) bds., 50 c.; leath., $1.

Evangelical Lutheran Church in the South. The book of worship; published by the United Synod of the Evangelical Lutheran Church in the South. Charleston, S. C., Committee of United Synod on Common Book of Worship, 1907. c. 33+349+454 p. 24°, various bindings, 75 c. to $4.

Contents: The common service; Hymnal (with tables).

Evans, C: American bibliography: a chronological dictionary of all books, pamphlets, and periodical publications printed in the United States of America from the genesis of printing in 1639 down to and including the year 1820; with bibliographical and biographical notes. In 5 or 6 vs. v. 4, 1765-1773. Chic., privately printed for the author, C: Evans, by the Blakely Press, [priv. print.,] 1907. 16+439 p. Q. cl., per v., $15.

Fanning, Clara Elizabeth, *comp.* Selected articles [from magazines] on the enlargement of the United States navy. Minneapolis, Minn., H. W. Wilson Co., 1906, [1907.] c. 134 p. 12°, cl., *$1 net.

Contents: Preface; Important elements in naval conflicts, Rear-Admiral G. W. Melville; Needs of the navy, Captain W. H. Beehler; American fighting fleet: its strategic disposition, J. C. O'Laughlin; Our navy fifty years from now, W. E. Chandler; Plea for the navy, H. A. Herbert; Future in relation to American naval power, Captain A. T. Mahan; Why we need a bigger navy, W. S. Meriwether; The new navy, C. E. Jefferson; Shall the navy be increased?, J. D. Long; An Anglo-American navy, Paul Morton; Naval folly; America mistress of the seas, Captain R. P. Hobson; Naval development during the next decade, Rear-Admiral G. W. Melville; Proposed increase of our navy; Needed increase of our navy, Carlos de Zafra.

Farrar, F: W:, *D.D.* Lives of the fathers: sketches of church history in biography. N. Y., Macmillan, 1907. 2 v. 25+781; 6+737 p. 8°, cl., $4.

Farrer, Reginald J. My rock-garden; with illustrations. N. Y., Longmans, Green & Co., 1907. 12+303 p. O. cl., $2.50.

By the author of "The garden of Asia," "The sundered streams," etc. The various chapters of this work offer studies of plants adapted to a rock-garden, telling also how to make rock-garden, etc.

Finnemore, J: France; with 12 full-page il. in color by Nico Jungman and others. N. Y., Macmillan, 1907. 8+86 p. map, 12°, (Peeps at many lands ser.) cl., *75 c. net.

Foote, Anna Elizabeth, *and* Skinner, Avery Warner. Explorers and founders of America. N. Y., American Book Co., [1907.] c. 310 p. il. por. maps, D. (Eclectic readings.) cl., 60 c.

Short biographies of thirty-four men who influenced the beginnings and growth of America. The first author is in the department of history, Training School for Teachers, Jamaica, N. Y., the second is superintendent of schools, Oneida, N. Y.

Gale, Zona. The loves of Pelleas and Etarre. N. Y., Macmillan, 1907. c. 5+341 p. O. cl., †$1.50.

A pair of lovers about to celebrate their golden wedding are the heroes of this tale. They are in love with the whole world. An old servant lives with them, takes care of them, lectures them about their extravagance in charity, and does as much kindness and goodness as themselves. Young people gather around this loving pair and they smooth many rough places for them. The old, loving wife tells them this tale of the power of love.

Garrison, Ja. Harney. Christian union: a historical study. St. Louis, Mo., Christian Publishing Co., [1907.] c. '06. 13-207 p. 12°, cl., $1.

Gellibrand, Emma. J. Cole, the story of a boy; il. by Christine Wright and C: Whitlock Pancoast. N. Y., Dodge Pub. Co., [1907.] c. 132 p. pls. (partly col.) O. cl., $1.50.

Gerhard, W: Paul. The superintendence of piping installations in buildings, sanitary, hydraulic, and gas. N. Y., McGraw Publishing Co., 1907. c. 3+81 p. 8°, cl., *$1 net.

Gibbs, G: The Medusa emerald; il. by the author. N. Y., Appleton, 1907. c. 7+337 p. D. cl., †$1.50.

Opens on the steam yacht of a rich New York broker, who owns a valuable emerald he considers his mascot. It disappears and all the guests are searched but one, the lover of the broker's niece. The plot deals with the search for the emerald, which takes several characters to South America. Through wit, tact and courage the niece traces the emerald, and all ends happily. The artist-author illustrates his story.

Gift (The) of the king: a simple explanation of the doctrine and ceremonies of the holy sacrifice of the mass, by A religious of the Society of the Holy Child Jesus. N. Y., Benziger Bros., 1907. c. 5-176+15 p. il. S. cl., 60 c.

Gillie, R. C., *D.D.* The story of stories. 2d ed. N. Y., Macmillan, 1907. 428 p. il. 12°, cl., *$1.25 net.

Life of Jesus for children. The author has made a connected narration, emphasizing the "transitions in his life and the hinge-points of his ministry"; and, secondly, has "attempted to make plain the unique significance of the life of Jesus." There are a colored frontispiece and many full-page illustrations reproducing famous religious paintings. Dr. Gillie is also the author of a companion volume—"The kinstolk and friends of Jesus."

Goldsmith, Oliver. Goldsmith's The vicar of Wakefield, and The deserted village; ed. by Ja. Arthur Tufts. N. Y., American Book Co., [1907.] c. 5-310 p. por. S. (Gateway ser. of English texts; ed. by H: Van Dyke.) cl., 45 c.

Editor is Odlin professor of English in the Phillips Exeter Academy.

Goldsmith, Oliver. Works. N. Y., Macmillan, 1907. 12°, (New globe poets.) cl., $1.75; hf. mor., $3.50.

Greene, *Rev.* Walter Lackey. A manual for Bible study for use in pastors' training classes, young people's Bible classes, intermediate Sabbath school classes, and as a guide to home and private study; with introd. by Rev. Boothe Colwell Davis. Plainfield, N. J., American Sabbath Tract Society, (Seventh Day Baptist,) 1907. c. 138 p. O. cl., $1; bds., 50 c.

Author is Field Secretary of the Sabbath School Board of the Seventh Day Baptist General Conference. Writer of introduction is president of Alfred University. Bibliography (6 p.).

Grillparzer, Franz. Die ahnfrau; ed., with introd., notes and vocabulary, by F: W. J. Heuser and G: H. Danton. N. Y., Henry Holt & Co., 1907. c. 59+257 p. por. S. cl., 80 c.

The best known play of the author. Edited for the first time for English-speaking pupils. The first named editor is tutor in the Germanic languages and literatures, Columbia University; the second, acting assistant professor in German, Leland Stanford Jr. University. The introduction gives a sketch of the life and works of Grillparzer, the origin and sources of "Die ahnfrau," etc. Bibliography (8 p.).

Gross, *Dr.* Hans. Criminal investigation: a practical handbook for lawyers, prosecuting attorneys, magistrates, police officers and medical jurisprudence; tr. by J: Adam. N. Y., Lawyers' Co-operative Publishing Co., [1907.] Q. cl., $10.

Gunter, Archibald Clavering. Prince Karl; novelized from the play. N. Y., G. W. Dillingham Co., [1907.] c. 215 p. front. D. cl., †$1.25.

A posthumous work of this popular writer from the play the late Richard Mansfield made the delight of his audiences.

Habberton, J: Helen's babies; with some account of their ways: innocent, crafty, angelic, impish, witching, and repulsive; also a partial record of their actions during ten days of their existence. Author's ed. N. Y., Moffat, Yard & Co., 1907. c. 11-258 p. il. D. cl., †$1.50.

First published anonymously by A. K. Loring in 1876. The author has furnished an introduction giving the history of the wonderful popularity of this book, which was talked of from the Atlantic to the Pacific in Centennial year.

Hadden, J. Cuthbert. The great operas. In 6 v. Faust, by Gounod; Lohengrin, by Wagner; Cavalleria rusticana, by Mascagni; The Bohemian girl, by Balfe; Tannhäuser, by Wagner; Carmen, by Bizet. N. Y., Frederick A. Stokes Co., [1907.] various paging, col. il. sq. S. ea., cl., 50 c.; leath., $1.

Each of these volumes deals with one of the great operas, relating the story and giving other information concerning it. The story in each case is divided into acts, and the critical situations in it are emphasized, so that each book helps readers to comprehend the drama as played on the stage. While the author makes no attempt at musical exposition he quotes occasionally the words of the composer to show the mood and meaning of scenes.

Haight, Margaret N. The adventures of Deerslayer: adapted from J. Fenimore Cooper's "Deerslayer." N. Y., American Book Co., [1907.] c. 3-131 p. D. (Eclectic readings.) cl., 35 c.

An attempt to adapt Cooper's "Deerslayer" to the readier comprehension and interest of young readers. This has been accomplished by leaving out many lengthy descriptions, much moral discussion, and a great many details unnecessary to the main thread of the story.

Haines, Alice Calhoun. According to grandma; with numerous il. in colour and in black and white by B. Cory Kilvert. N. Y., Frederick A. Stokes Co., [1907.] c. various paging, Q. cl., †$1.50.

A collection of stories and verses, with clever page pictures in color, illustrating the text, which is most amusing. The stories tell how things were when Grandma was a little girl—children were seen and not heard; they went to bed at six o'clock; never made a fuss about taking medicine, and never were late to school, because they were so well brought up. The verses that follow are witty commentaries upon the good boys and girls of the stories.

Hale, E: Everett, *D.D.* Tarry at home travels. N. Y., Macmillan, 1907. c. 12°, (New travel ser.) cl., *$2 net, boxed.

Hamp, Sidford F: The boys of Crawford's Basin: the story of a mountain ranch in

the early days of Colorado; il. by Chase Emerson. Bost., W. A. Wilde Co., [1907.] c. 334 p. D. cl., †$1.50.

Companion volume to the author's "Dale and Fraser—sheepmen," both depicting ranch life in the early seventies. This book tells how two young fellows, prone to honesty and not afraid of hard work, ranchmen of the Colorado mountains when the railroads had not yet crossed the mountains, did their share in opening up the rich country. Miners and prospectors, drawn thither by the silver excitement, also figure in the story, which is based on the author's actual experiences as a Colorado miner.

Hardaway, W: A:, *M.D., and* Grindon, Jos., *M.D.* A handbook of cutaneous therapeutics. Phil., Lea Bros. & Co., 1907. 608 p. 12°, cl., *$2.75 net.

Harkness, P: T. Andy the acrobat; or, out with the greatest show on earth. N. Y., Chatterton-Peck Co., [1907.] c. 9-233 p. pls. 12°, (Great show ser.) cl., 60 c.

Harrell, J: W. Shorthand; the Harrell method. Dallas, Tex., John W. Harrell, [1907.] c. 61 p. 4°, pap., $5.

Harriman, Karl Edwin. Sadie: the story of a girl, some men, and the eternal fitness of things. N. Y., Appleton, 1907. c. 9+310 p. il. D. cl., †$1.50.

The story of a girl who was waitress in a hotel in Kansas City. To get away from the attentions of a persistent lover she accepted a situation in the little settlement of Bagdad, in the heart of the Southwestern desert, where the thermometer registers about 100° for many months of the year. The male characters are a station agent, a consumptive who runs a faro bank, a storekeeper, and a Harvard graduate, who has become a cowboy. All of them love Sadie. She is a fine girl, who does them all good and at last marries the one she loves best.

Harris, Joel Chandler. Uncle Remus and Br'er Rabbit. N. Y., Frederick A. Stokes Co., 1907. c. '06, '07. no paging, col. il. obl. O. bds., $1.

Some of the most amusing adventures Bre'r Rabbit ever had are told in prose and rhyme, and pictured in full color by J. A. Condé.

Harrison, Nannie Hillary. Thine and mine: [poems.] Austin, Tex., Nannie Hillary Harrison, 1904, 1907. c. '07. 40 p. O. pap., 50 c.

Hauch, E. F., *and* Rice, P. D. Tables of quantities for preliminary estimates. N. Y., John Wiley & Sons, 1907. c. 3+92 p. 16°, cl., **$1.25 net.

Calculations made with five- and seven-place logarithmic tables, correct to the nearest yard; with formulæ and methods of calculations suited for special cases, having table of second differences for prismoids and wedges, and of second and third differences for quarter cones; roadbeds from 12 feet to 35 feet; side slopes from ¼ to 1 up to 1½ to 1, showing methods of calculations for toe slips, and with other valuable tables for approximate estimates.

Hayes, Lester. Hayes' railroad fast express "daily and hourly," wages computing tables; arranged on an original plan by whole days, tenth and quarters, including rates of all former editions and 118 new rates with Stahle's improved index. 18th ed. Pittsburgh, Pa., W. C. Stahle Co., [1907.] c. 207 p. tabs., 4°, leath., $5.

Hirth, Friedrich. Chinese metallic mirrors; with notes on some ancient specimens of the Musée Guimet, Paris. N. Y., G. E. Stechert & Co., 1907. 55 p. pls. Q. pap., *50 c. net.

Reprinted from Boas Anniversary volume. Author is professor of Chinese at Columbia University.

Hobart, Ja. F. Brazing and soldering. N. Y., [Norman W. Henley Publishing Co., 1906, 1907.] c. 33 p. il. 8°, (Practical papers.) pap., 25 c.

House (The) of Bishops: the latest portraits of the living bishops of the Protestant Episcopal church in the United States in the order of consecration; also the members of the first House of Bishops and a composite group of the House of Bishops which met in Richmond in 1859. 2d ed. N. Y., Churchman Co., 1907. 106 p. 8°, cl., $2; pap., $1.

Howe, Mark Anthony de Wolfe. Boston. N. Y., Macmillan, 1907. c. 12°, (New travel ser.) cl., *$2 net, boxed.

Hubbard, Elbert, ["*Fra* Elbertus."] Little journeys to the homes of eminent orators: Pericles, Antony, Savonarola, Luther, Burke, Pitt, Marat, Ingersoll, Henry, King, Beecher, Phillips. N. Y., Putnam, 1907. c. '03, '07. 6+554 p. pors. O. (Little journeys ser.) cl., $2.50, boxed.

Sketches of the lives and characters of the persons mentioned in the title. Similar in style to the author's "Little journeys to the home of English authors" and "Famous musicians." Illustrated with photogravures.

Hutchinson, *Mrs.* Frances Kinsley. Our country home: how we transformed a Wisconsin woodland; with nearly 200 il. from photographs by the author. Chic., A. C. McClurg & Co., 1907. c. 16+278 p. O. cl., *$2 net.

Contents: How it happened; What we did first; From November to May; The terraces; The woodshed; The kitchen-garden; The formal garden; The pergola; The gravel pit; Of shrubs; Of vines; Of wild flowers; Our nearest neighbors; A line a day; Weeds for decoration; Conclusion. List of plants, shrubs, and trees.

Hutchinson, W. M. L. The golden porch: a book of Greek fairy tales. N. Y., Longmans, Green & Co., 1907. 13+294 p. il. D. cl., *$1.40 net.

The myths of Pindar's odes are reproduced in free translation under the titles: The favourite of the gods; The prince who was a seer; Peleus and the sea king's daughter; The lad with one sandal; The pansy baby; The heavenly twins; The isle of the rose; The first horse; The builders of Troy.

Immanuel, Friedrich. The regimental war game, by Immanuel, captain and instructor at the war school at Engers, Germany; tr. by Walter Krueger. Kansas City, Mo., Franklin Hudson Publishing Co., 1907. c. 156 p. fold. map, 8°, cl., $1.

Irving, Washington. Bracebridge Hall. N. Y., Macmillan, 1907. 7+446 p. 16°, (York lib.) cl., 80 c.; hf. mor., $1.25.

Irving, Washington. Selections from Irving's Sketch-book; ed. by Martin W. Sampson. N. Y., American Book Co., [1907.] c. 5-315 p. por. S. (Gateway ser. of English texts; ed. by H: Van Dyke.) cl., 45 c.

Editor was formerly professor of English, Indiana University.

Ives, Sarah Noble-. The story of Teddy the bear. N. Y., McLoughlin Bros., [1907.] c. no paging, col. il. col. pls. F. bds., 75 c.

The story, which conveys its own moral, of a greedy little bear. Written and illustrated in color. In lithographic covers. For young people.

Johnson, Clifton. Along French byways. N. Y., Macmillan, 1907. c. 12°, (New travel ser.) cl., *$2 net, boxed.

Johnson, Clifton. Among English hedgerows. N. Y., Macmillan, 1907. c. 12°, (New travel ser.) cl., *$2 net, boxed.

Johnson, Clifton. The isle of the shamrock: [Ireland.] N. Y., Macmillan, 1907. c. 12°, (New travel ser.) cl., *$2 net, boxed.

Johnson, Clifton. The land of heather: [Scotland.] N. Y., Macmillan, 1907. c. 12°, (New travel ser.) cl., *$2 net, boxed.

Johnson, Clifton. The story of two boys; retold [from T: Day's Sandford and Merton] by Clifton Johnson. N. Y., American Book Co., [1907.] c. 3-192 p. il. D. (Eclectic readings.) cl., 35 c.

"Sandford and Merton," published in 1785, of which this narrative is an adaptation, has long been recognized as a childhood classic. Mr. Johnson, in his introduction, says: "The writer was very genuine in his enthusiasms, and the book ought to continue its ennobling work. But, as originally printed, the story is very long, and the narrative is often interrupted by digressions extending over many pages. . . . To save what is really vital and attractive the present edition has been made. What seemed unnecessary has been omitted, and I think the average child will in this form follow the fortune of the two boys with unflagging interest."

Jones, Harry Clary. The elements of physical chemistry. 3d ed., rev. and enl. N. Y., Macmillan, 1907. c. 9+650 p. il. diagrs., 8°, cl., $4.

Jones, Harry Clary, [*and others.*] Conductivity and viscosity in mixed solvents: a study of the conductivity and viscosity of solutions of certain electrolytes in water, methyl alcohol, ethyl alcohol, and acetone; and in binary mixtures of these solvents. Wash., D. C., Carnegie Institution of Washington, 1907. 5+235 p. figs. tables, O. (Carnegie Institution of Washington publication.) pap., $2.

Jones, J: T. Share. The surgical anatomy of the horse. In 4 pts. pts. 1 and 2. N. Y., William R. Jenkins Co., 1907. pls. ea., cl., *$5 net; pap., *$4.25 net; subs., for 4 pts., cl., *$17.50 net; pap., *$15 net.

Jordan, W: G: Mental training: a remedy for "education"; the outline of a new method of training the mind. N. Y., Jordan Publishing Co., 1907. c. 32 p. S. pap., 10 c.

Shows the individual how to think and how to develop his individuality. Teaches him to know his own mind, to strengthen and quicken its action, to control and direct it, and to make it ever ready on the instant. The system is based on three words —analysis, law and analogy.

Kaler, Ja. Otis, ["James Otis," *pseud.*] The minute boys of South Carolina: a story of "how we boys aided Marion, the Swamp Fox," as told by Rufus Randolph; il. by J. W. F. Kennedy. Bost., Dana Estes & Co., [1907.] c. 9+11-359 p. D. cl., †$1.25.

A new volume in the "Minute boys series." A tale of the adventures of two youthful Southern heroes of Revolutionary time in the service of the daring and successful leader, General Francis Marion.

Keats, J: Poems. N. Y., Macmillan, 1907. 12°, (New globe poets.) cl., $1.75; hf. mor., $3.50.

Kelly, Myra, [*Mrs.* Allan McNaughton.] Wards of liberty; il. by Frederic Dorr Steele. N. Y., McClure Co., 1907. c. 17+310 p. D. cl., †$1.50.

Short stories, in which the author treats the humorous aspects of alien life that have been revealed to her while teaching school in New York's Ghetto. *Contents:* In loco parentis; A soul above buttons; The slaughter of the innocents; A perjured Santa Claus; Little Bo-Peep; The wiles of the wooer; The gifts of the philosophers; Star of Bethlehem.

Kennedy, Frank Lowell, *and* Norton, Arthur Edwin. Mechanical drawing: outline of course engineering, 3a, Harvard University; rev. for 1906-07. Cambridge, Mass., [Harvard University,] 1907. c. 117 p. diagrs., (blue prints,) obl. 8°, cl., $2.

Published in 1904 under title: "Notes in engineering, 3a."

Kennedy, Frank Lowell, *and* Norton, Arthur Edwin. Mechanism: outline of course engineering, 3d, Harvard University; rev. for 1906-07. Cambridge, Mass., [Harvard University,] 1907. c. 117 p. diagrs., (blue prints,) obl. 12°, cl., $2.

Published in 1904 under title: "Notes in engineering, 3d."

Kennedy, Salem F. *and* Blanche B. Kennedy's tax assessors' percentages and tables; taxes computed and reduced to a one-column system by the use of an adjustable chart, for assessment valuations from $20 to $4000 at all required rates per cent. [Lakeview, Mich., S. F. Kennedy, 1907.] c. 67 p. pors. tabs., f°, buckram. (Address authors for price.)

Kent, Percy Horace. Railway enterprise in China: an account of its origin and development. [N. Y., Longmans, Green & Co.,] 1907. 9+304 p. maps, O. cl., *$3.50 net.

"The following pages represent an attempt to record the circumstances of the origin and growth of railway enterprise in China and to describe the present state of its development. They aim at providing a succinct and unbiassed account of an important aspect of what is known as the Far Eastern question. The arrangement is not strictly chronological, but rather chronological subject to geographical and historical conditions. The subject, however, demands this treatment, which I venture to say will be found both logical and convenient. The appendices contain copies of the more important railway contracts and other documents, which it is hoped may give the work a value for reference purposes."—*Preface.*

Kester, Vaughan. John o' Jamestown. N. Y., McClure Co., 1907. c. 297 p. D. cl., †$1.50.

Romantic story of the first English settlement on American soil. The hero is the best friend of Captain John Smith, who also appears as a high-minded leader of men and explorer of the wilderness. At the end of a long life of many stormy days the hero sits on the porch of his fine home in the New World overlooking his tobacco fields and writes these experiences himself. A timely book in view of the 300th Anniversary of Jamestown.

King, Grace Elizabeth. New Orleans. N. Y., Macmillan, 1907. c. 12°, (New travel ser.) cl., *$2 net, boxed.

Kingsley, J: Sterling. The dogfish, (*Acanthias,*) an elasmobranch. N. Y., Henry Holt & Co., 1907. c. 5+32 p. O. (Guides for vertebrate dissection.) pap., 30 c.

The professor of biology in Tufts College begins this series of directions for dissection that are intended eventually to include representatives of all the major groups of vertebrates. Each is complete in

itself and is issued separately so that laboratories may select those forms best adapted for their courses. The directions have been tested by several years' use and are thought to have a distinct pedagogic value.

Kingsley, J: Sterling. The frog, an anurous amphibian. N. Y., Henry Holt & Co., 1907. c. 5+28 p. O. (Guides for vertebrate dissection.) pap., 30 c.
Bibliography (2 p.).

Kingsley, J: Sterling. Necturus, an urodele amphibian. N. Y., Henry Holt & Co., 1907. c. 5+28 p. O. (Guides for vertebrate dissection.) pap., 30 c.

Kirkes, W: Senhouse, *M.D.* Handbook of physiology. 6th American ed., rewritten and rev. by C: W. Greene. N. Y., William Wood & Co., 1907. 733 p. il. pls. 8°, cl., *$3 net; leath., *$4 net.

Knowles, F: Milton. A cheerful year book for the recording of engagements and other serious matters; accompanied by philosophic and moral aphorisms for the instruction of youth, the inspiration of maturity and the solace of old age; the same being il. with tasteful and illuminating pictures by C. F. Lester; and the whole introduced and concluded with profound and edifying remarks by Carolyn Wells. N. Y., Henry Holt & Co., 1907. c. unp. D. cl., **$1 net.
Newly arranged for the year 1908.

Krüsi, Hermann. Recollections of my life: an autobiographical sketch supplemented by extracts from his personal records and a review of his literary productions, together with selected essays; arranged and ed. by Elizabeth Sheldon Alling. N. Y., Grafton Press, [1907.] c. 15+439 p. pls. pors. facsims., O. cl., **$2.50 net.
Professor Krüsi was for many years professor of philosophy of education, geometry and modern languages at the Oswego State Normal and Training School. He was author of "The life and works of Pestalozzi," with whom his father was a close associate. Appendix gives descriptive list of Krüsi's books not referred to in the Autobiography (6 p.).

Lawson, Helen N. The Bible story for children of all ages: the beginnings of the Jewish church; revised by F: P. Lawson. N. Y., Macmillan, 1907. 13+205 p. il. 12°, cl., *75 c. net.
Intended for children of all ages, the pictures for little ones and the explanatory passages for the more thoughtful. "Care has been taken not to emphasize those parts of the Bible on which light could be thrown through the knowledge we now possess."

League of American Municipalities. The book of American municipalities: what is what in our cities; an authentic summary of civic progress and achievements; ed. by Hugo S. Grosser. [Chic.,] League of American Municipalities, 1907. c. 116 p. il. pors. 4°, pap., 25 c.

Lefferts, Sara Tawney. Mr. Cinnamon Bear; pictures from life by Louise Bacquet. [N. Y., Cupples & Leon, 1907.] c. 47 p. sq. 16°, bds., 75 c.

Lewton-Brain, L. A lecture on rind disease of the sugar-cane. Honolulu, H. T., L. Lewton-Brain, 1907. 36+6 p. il. O. (Report of the work of the experiment station of the Hawaiian Sugar Planters' Assoc., Division of Pathology and Physiology, bulletin.) pap., gratis.
Bibliography (1 p.).

Lidgett, *Rev.* J: Scott. The spiritual principle of the atonement, as a satisfaction made to God for the sins of the world; being the twenty-seventh Fernley lecture. 4th [English] ed. Cin., Jennings & Graham, [1907.] 23+498 p. O. cl. *$1.50 net.
In ten chapters the editor of the *Methodist Times* covers all phases of the atonement, its historical causes, the biblical doctrine concerning it, the theology of the atonement, etc. First published in England in 1898.

Lloyd, Hugh. The story of a fight; from Concord bridge to a field at Yorktown. N. Y., McLoughlin Bros., [1907.] c. 7-245 p. il. O. cl., $1.25.
Although this story of our Revolutionary War, from its opening scene, is here told in fiction shape, it is strictly historical. Each year of the war is done in a chapter by itself. For boys and girls.

Lockwood, Laura E. Lexicon to the English poetical works of John Milton. N. Y., Macmillan, 1907. 9+671 p. 8°, cl., *$3 net.
Purpose of the present work is to provide a means by which the student may readily find the signification of any word in the poetry of Milton. As Milton's vocabulary abounds with words having figurative meanings, constantly modified by the context, such careful definitions as are here given are especially necessary; and it is not surprising to find that ten years have been required for its preparation. Author is associate professor of English in Wellesley College.

Lockwood, Rob. Minturn. Transpositions: a practical treatise for optometrists and opticians. N. Y., Frederick Boger Publishing Co., [1907.] c. 32 p. diagrs., 16°, pap., 25 c.

Longfellow, H: Wadsworth. The courtship of Miles Standish; il. [in color] by Homer W. Colby. N. Y., Dodge Pub. Co., [1907.] 77 p. S. (Longfellow ser.) cl., 75 c.; ooze leath., $1.50; bds., 50 c.

Lucas, E: Verrall, *ed.* The gentlest art: a choice of letters by entertaining hands. N. Y., Macmillan, 1907. c. 16+422 p. S. cl., **$1.50 net.
Extracts from letters of great writers chosen with the nice discrimination of the author of "A wanderer in Holland," "A book of verse for children," etc. Under sixteen subject headings are grouped thoughts from Seneca to Lewis Carroll, especially chosen to let one great writer give his opinion of another.

Luther, Mark Lee. The crucible; with il. by Rose Cecil O'Neill. N. Y., Macmillan, 1907. c. 7+341 p. D. cl., †$1.50.
Through a gross perversion of justice a wild tomboy of fine nature but immature ideas is committed to a New York State house of refuge for women. Life at the refuge is described in detail. The story is chiefly concerned with the girl's struggle to live down the stigma of the reformatory while trying to earn her living honestly in New York City as coat maker, department store clerk, cashier of a "painless dental parlor," artist's model, and wife of a fashionable portrait painter. Describes the dangers of girls earning their living in large cities.

Lyman, Ernest Walter. Financial independence through saving and the right use of money; 100 il. by Harry Waters Armstrong; published for the Money Savers League, Hoyt Parmelee, founder. Chic., Perry Publishing Association, 1907. c. 2 v., 287; 293-637 p. il. 8°, cl., $5.
List of authorities (1 p.).

Lyon, W: Penn, *and Mrs.* Adelia Caroline Duncombe, *comps.* Reminiscences of the Civil War; comp. from the war correspondence of Colonel William P. Lyon and from personal letters and diary by Mrs. Adelia C. Lyon. [Edenvale, Cal.,] William P. Lyon, Jr., 1907. c. 274 p. pors. 8°, cl. (Not for sale.)

Mabie, Hamilton Wright. Backgrounds of literature. N. Y., Macmillan, 1907. c. 12°, (New travel ser.) cl., *$2 net, boxed.

McCoy, Daniel. Old Fort St. Joseph; or, Michigan under four flags; delivered before the Michigan Pioneer and Historical Society at its thirty-second annual meeting, June 7, 1906. Lansing, Mich., [H. R. Pattengill,] 1907. 10 p. por. double maps, 8°, cl., $1; mor., $4.

Mack, W:, *ed.* Cyclopedia of law and procedure. v. 26, (Malicious prosecution to mechanical equivalent.) N. Y., American Law Book Co., 1907. c. 1611 p. O. shp., $6.

Mackinnon, Albert G. Tangible tests for a young man's faith. Cin., Jennings & Graham, [1907.] 187 p. D. cl., *75 c. net.

The author of "Spiritually fit" explains that one of the causes of present-day indifference in religion is the idea that the facts of religion have now become the affair of experts. The aim of the book is to make the reader his own expert; to strengthen his independence of judgment and to point to facts within his range of vision that will enable him to form definite conclusions in regard to the truth of the Gospel, apart from the verdict of others, and thus to deepen the sense of personal responsibility.

McLaws, Emily Lafayette. The welding. Bost., Little, Brown & Co., 1907. c. 8+360 p. D. cl., †$1.50.

The novel follows the career of David Twiggs Hamilton, the ambitious son of a Georgia "Cracker," who died when unrest and abolition ran riot in the States. The generosity of Andrew H. Stephens allowed David to study. Then came the war. The story gives intimate glimpses of Abraham Lincoln, General Lee, Henry Clay, John C. Calhoun, Jefferson Davis, Horace Greeley, President Buchanan, John Brown, William Lloyd Garrison, and many more great men who lived through "the welding' of the North and the South.

McMurry, C: Alexander. Larger types of American geography; second series of type studies. N. Y., Macmillan, 1907. c. 9+271 p. il. map, 12°. cl., **75 c. net.

Contents: The Appalachian mountains; The Rocky mountains; The Pennsylvania railroad; The first Pacific railroad; The Mississippi river; The iron and steel business; Cotton mills and cotton manufacture; New York City.

Madden, Dodgson Hamilton. The diary of Master William Silence: a study of Shakespeare and of Elizabethan sport. New ed. N. Y., Longmans, Green & Co., 1907. 32+398 p. D. cl., $2.50.

The Vice-Chancellor of Dublin has made some additions to the notes in bringing out this less costly edition of his work. The notes are a mine of learning for those in search of information on old-world sport.

Matheson, G:, *D.D.* The representative women of the Bible. Cin., Jennings & Graham, [1907.] c. 14+3-269 p. D. cl., *$1.50 net.

The author had these studies well in hand when he suddenly died on August 28, 1906. His notes have been deciphered by William Smith, for ten years his secretary. The characters chosen are: Eve, the unfolded; Sarah, the steadfast; Rebecca, the far-seeing; Rachael, the placid; Miriam, the gifted; Deborah, the drastic; Ruth, the decided; Hannah, the pious; Mary, the guiding (the Virgin); Mary, the thought-reading (the sister of Lazarus,) and the unfinished appendix deals with Mary Magdalena.

Merriam, J: Campbell, *and* Sinclair, W: J. Tertiary faunas of the John Day region. Berkeley, Cal., University of California Press, 1907. 171-205 p. Q. (University of California publications, Geology.) pap., 30 c.

The John Day region is in Oregon.

Meyer, Hugo R: The British state telegraphs: a study of the problem of a large body of civil servants in a democracy. N. Y., Macmillan, 1907. c. 17+3-408 p. O. cl., **$1.50 net.

Professor Meyer, whose book on "Municipal ownership in Great Britain" aroused considerable discussion, has made a special study in this volume of an allied subject. He has written a full and accurate history of the administration of the telegraph by the British government, and the conclusions at which he arrives are amply supported by his careful marshalling of the facts.

Meyer, Martin A. History of the city of Gaza from the earliest times to the present day; with introd. note by R: J. Gottheil. N. Y., Macmillan, 1907. 16+182 p. 8°, (Columbia University Oriental studies.) cl., *$1.50 net.

Miller, *Mrs.* Harriet Mann, ["Olive Thorne Miller," *pseud.*] Harry's runaway, and what came of it. Bost., Houghton, Mifflin & Co., [1907.] c. 243 p. D. cl., †$1.25.

The experiences of a boy named Harry who runs the errands and does the chores for his aunt's boarding-house. He thinks it will be more exciting to run away and persuades a boy friend to go off into the woods with him. They have a dreadful time and are only too glad to be found and brought home. When Harry gets home the boarders plan to give him a lesson, each one telling in turn of boys that ran away and had sad experiences. The book in this way is made up of thirteen stories.

Mitton, *Miss* G. E. A bachelor girl in Burma; containing 95 il. from photographs. N. Y., Macmillan, 1907. 13+275 p. 8°, cl., $3.

Moffett, Cleveland. A king in rags. N. Y., Appleton, 1907. c. 9+333 p. D. cl., †$1.50.

The hero is master diver, street preacher and worker on behalf of the East-side poor. The daughter of a wealthy family, also working among the poor, becomes interested in him. There is a mystery about the hero's birth which connects him with a millionaire whom he is fighting as an inhuman landlord. The plot is intricate but betrays a full knowledge of the seamy side of New York City.

Molmenti, Pompeo Gherardo. Venice: its individual growth from the earliest beginnings to the fall of the republic; tr. by Horatio F. Brown. In 3 pts. of 2 v. each. pt. 2 in 2 v., The golden age. Chic., A. C. McClurg & Co., 1907. c. 8+289; 8+331 p. il. pors. pls. O. per 2 v., *$5 net, boxed; hf. mor., *$10 net. (Sold only in 2 v. sections.)

For notice of first part, devoted to the Middle Ages, *see* "Weekly Record," P. W., Dec. 8, 1906, [1819.] Author is a leading historical writer in Venice, and the translator is British Archivist in Venice. This volume takes up the political, ecclesiastical, economic conditions of the Golden Age; then gives much information relating to the arts and industries, schools, palaces and houses, family life, fashions, social observances, etc. Appendix of "documents" in Italian. Index. Illustrated by numerous reproductions and colored frontispieces.

Morgan, G: Campbell, *D.D.* The analyzed Bible. v. 1, Old Testament introduction. N. Y. and Chic., Revell, 1907. c. 220 p. 8°, cl., *$1 net.

Morton, Hawley Winchester. Details of mill construction. Bost., Bates & Guild Co., 1907. c. 25 pl. 4°, cl., $2.

Mother Goose rhymes; il. [in color] by Anne Batchelor. N. Y., Dodge Pub. Co., [1907.] T. cl., 50 c.

Myers, G: W: Geometric exercises for algebraic solution. Chic., University of Chicago Press, 1907. c. 82 p. crown 8°, cl., *75 c. net.

Naylor, Ja. Ball. The little green goblin; il. by Harry L. Miller. Akron, O., Saalfield Publishing Co., [1907.] c. 187 p. sq. O. bds., $1.

The little green goblin comes straight from Goblinland in his tiny balloon to visit a little boy who is bewailing the fact that he is compelled to obey his parents. The goblin gives him a goblin tablet, which shrinks him to goblin size, and whisks him away to the Land-Where-You-Do-As-You-Please. But, as the little readers will discover, he is not happy there.

New York [City.] Greater New York charter of 1901, (Ash's annot.) 3d ed. of 1907: Supplement no. 1, 1907, cont. amendments made to charter at the legislative session of 1907; arr. by Mark Ash and W: Ash. N. Y., Baker, Voorhis & Co., 1907. c. 71 p. pr. on one side of leaf, O. pap., 75 c.

New York [State.] Assessors' manual: a digested treatise and compendium of the law on assessors, assessments and tax law; cont. full and complete annots., necessary sary forms and a reference table of laws, and statutes; by G: D. Reed and Erwin E. Shutt. Rochester, Williamson Law Book Co., 1907. c. 11+311 p. O. buckram, $3.50.

New York [State.] Overseers of the poor manual: a digested treatise and compendium of the law on overseers of the poor and other laws pertaining to the poor; cont. full and complete annots., necessary forms and a reference table of laws and statutes; by G: D. Reed and Erwin E. Shutt. Rochester, Williamson Law Book Co., 1907. c. 9+293 p. O. buckram, $3.50.

New York [State.] The procedure and law of surrogates' courts; comp. by Willis E. Heaton. Albany, Matthew Bender & Co., 1907. c. 2 v., 106+715; 717-1421 p. O. canvas, $12.

New York [State.] Supervisors' manual: a digested treatise and compendium of the law on supervisors, county and town officers; cont. full and complete annots., necessary forms and a reference table of laws and statutes; by G: D. Reed and Erwin E. Shutt. Rochester, Williamson Law Book Co., 1906, [1907.] c. '07. 19+1224 p. O. canvas, $5.

New York [State.] Town clerks' manual: a digested treatise and compendium of the law on town clerks and town officers; cont. full and complete annots., necessary forms and a reference table of laws and statutes; by G: D. Reed and Erwin E. Shutt. Rochester, Williamson Law Book Co., 1907. c. 16+790 p. O. canvas, $4.50.

New York [State.] Uniform charter of cities of the second class, (chapter 473, laws 1906, as amended to the close of the legislative session of 1907,) annot. with all the decisions under chapter 182, laws 1898, as far as applicable, together with a complete and carefully prepared index by C: F. Bridge. Albany, N. Y., Matthew Bender & Co., 1907. c. 182 p. O. buckram, $3.

Newkirk, Clyde, ["Newton Newkirk," *pseud.*] The stork book; il. by Wallace Goldsmith. Bost., H. M. Caldwell Co., [1907.] c. 17-123 p. D. cl., $1, boxed.

A book in which to keep a baby's record. *Contents*: Before arrival of stork; Arrival of baby; First duties of parents; Proper care of baby; Baby's record; Important signs of growth; Responsibilities of the mother and nurse; Hints on discipline; Proper care of sick baby. All carried out in comic vein. A little bisque doll is attached to the cover.

Norris, Louise Elizabeth. Outline flower studies for water-color painting or crayon drawing. Bk. 1. Bost., Educational Publishing Co., [1907.] c. pls. 4°, cl., *75 c. net.

Noyes, C: Phelps. Noyes-Gilman ancestry: being a series of sketches, with a chart of the ancestors of Charles Phelps Noyes and Emily H. (Gilman) Noyes, his wife. St. Paul, Minn., Charles P. Noyes, 1907. c. 12+467 p. pors. pls. facsims., fold. chart., 4°, hf. mor. (Not for sale.) (200 copies.) Bibliography (4 p.).

Oberholtzer, Ellis Paxson. Jay Cooke, financier of the Civil War. In 2 v. Phil., George W. Jacobs & Co., [1907.] c. 11+658; 6+590 p. il. pors. facsims., O. cl., **$7.50 net, boxed.

The biography of a Philadelphia banker, who was the financial agent of the government during the Civil War. It was owing to his confidence in the ultimate success of the Union cause, his patriotism, and his resourcefulness that our bonds were bought, not only in this country, but in Europe. His acquaintance with famous men of his day and his long life with its many interests have given his biographer the opportunity to weave many interesting anecdotes and personal experiences into his narrative. The family of the great financier cooperated generously with Dr. Oberholtzer in the preparation of his work, placing at his disposal chests full of letters and documents. The author has written a life of "Robert Morris," the financier of the Revolution, to whom he compares Jay Cooke.

Oman, C: W: Chadwick, *ed.* History of England. In 6 v. v. 5, England under the Stuarts, 1603-1714, by G. M. Trevelyan. 2d ed. N. Y., Putnam, 1906, [1907.] 8°, cl., *$3 net.

General notice of this work appears in "The Annual American catalog," 1905. Vol. 4 was published in 1905; vol. 2 in 1906. Author of the present volume, which appeared in England in 1904, is a Fellow of Trinity College, Cambridge, author of "The age of Wycliffe."

Omar Khayyâm. Rubáiyát; done into English by E: Fitzgerald. N. Y., Dodge Pub. Co., [1907.] 79 p. T. (Vest pocket gems.) leath., *50 c. net.

Ostertag, Rob. Handbook of meat inspection; authorized tr. by Earley Vernon Wilcox; with an introd. by J: R. Mohler. 3d ed., rev. N. Y., William R. Jenkins Co., 1907. 920 p. il. pls. 8°, cl., $7.50.

Parsons, Harry de Berkeley. Steam-boilers: their theory and design. 3d ed. N. Y.,

Longmans, Green & Co., 1907. c. '03, '05. 17+377 p. il. diagrs., O. cl., **$4 net.
For notice of 1st edition *see* "Weekly Record," P. W., Feb. 6, 1904, [1671.] The general plan of the book remains unchanged.

Peabody, Cecil Hobart. Thermodynamics of the steam-engine and other heat-engines. 5th ed., rewritten. N. Y., John Wiley & Sons, 1907. c. 7+533 p. figs. 8°, cl., $5.

Peck, G: Wilbur. Peck's bad boy with the cowboys. Chic., Thompson & Thomas, 1907. c. 303 p. il. 8°, cl., $1.50.

Peele, W: Jos. Civil government of North Carolina and the United States. Richmond, Va., B. F. Johnson Publishing Co., [1907.] c. 279 p. front. 12°, cl., 75 c.

Penfield, E: Holland sketches; [il. in color by the author.] N. Y., Scribner, 1907. c. 147 p. O. bds., **$2.50 net, boxed.
Four sketches entitled: A Christmas at Café Spaender; Holland from the stern of a boeier (Dutch boat); Amsterdam impressions; The magenta village. The artist-author has made some fine illustrations, which are printed in color on thick tinted paper and tipped onto the pages in artistic manner.

Plays and players: a theatre-goer's record. Chic., Brewer, Barse & Co., [1907.] O. cl., $1.50, boxed; limp leath., $3, boxed.
A blank book containing pages on which may be recorded all the various details connected with plays so dear to the heart of the theatre goer, such as cast of characters of plays he or she has seen, the name of the play, date, theatre, comments of the play, criticism of the actors, synopsis of the play, etc., with space for portraits, scenes and clippings to be cut from magazines, etc.

Pope, Alexander. Poems. N. Y., Macmillan, 1907. 12°, (New globe poets.) cl., $1.75; hf. mor., $3.50.

Porter, Eleanor H. Cross currents: the story of Margaret; il. by W: F. Stecher. Bost., W. A. Wilde Co., [1907.] c. 207 p. D. cl., †$1.
Five years' old Margaret, reared in luxury, is lost in New York and succored by a tenement house boy, who takes her to his home. Her life among the sweatshops and on the streets, deprived of every influence which works for good, is a true type of the under side of our American life. After four years her mother finds her and the dark days are forgotten.

Porter, Rose, *comp.* Women's thoughts for women; chosen and arranged by Rose Porter. Brooklyn, N. Y., A. Wessels Co., 1907. c. '91, '99. 7-126 p. T. cl., 50 c., boxed.
Selections for every day in the year from the works of Mrs. Browning, George Eliot, Adelaide A. Procter, Charlotte Brontë, Mrs. Jameson, Miss Mulock, Jean Ingelow, and others. First published in 1891, by A. D. F. Randolph & Co.; transferred in 1899 to the David C. Cook Publishing Co.; now an issue of the A. Wessels Co.

Poulsson, Anne Emilie. Father and baby plays; il. by Florence E. Storer; music by Theresa H. Garrison and C: Cornish. N. Y., Century Co., 1907. c. 10+98 p. O. cl., $1.25.
The author is a well-known authority on child culture. The book is designed to help the mother to keep the father's image and the father's love present to the baby through the long day of absence. So it is full of rhymes with which the mother may beguile baby while washing and dressing him. There is shadow play, and finger play, and climbing play, fifteen delightful original songs, and much other practical entertainment in the little book.

Powers, Leland, *comp.* Practice book: Leland Powers School. Bost., [Leland Powers School of the Spoken Word,] 1907. c. 111 p. D. cl., 75 c.
Selection for practice in the Leland Powers school of elocution.

Quayle, W: A., *D.D.* God's calendar. Cin., Jennings & Graham, [1907.] c. 3-76 p. il. pls. O. cl., *$1.50 net, boxed.
The author thinks hours and minutes are man's invention. Weeks, days and nights and the month and the year are God's inventions. He gives a few general remarks about the divisions of the year and proceeds to describe the beauties of each month. Printed on one side only of heavy paper. Not a calendar for finding dates. Thirteen full-page photogravure illustrations.

Railroad reports, (v. 46, Am. and Eng. railroad cases, new ser.:) a coll. of all cases affecting railroads of every kind, decided by the courts of last resort in the U. S.; ed. by T: J. Michie. v. 23. Charlottesville, Va., Michie Co., 1907. c. 7+840 p. O. shp., $5.

Ramaley, D: Picturesque Saint Paul; unrivaled for beauty and situation; by an old settler. St. Paul, Minn., Ramaley Publishing Co., 1907. c. 80 p. il. por. T. pap., 10 c.

Ransom, *Mrs.* Abbie Eliose Fosdick. Bigelow boys: the tale of a street car strike; il. by H: L. Miller. Akron, O., Saalfield Publishing Co., [1907.] c. 7+348 p. O. cl., $1.50.
The mother of four rollicking, romping boys is widowed and relies on her pen for livelihood for the four. They move to a suburb of the city, and shortly after a street-car strike threatens to cut off all communication with the city. The details of the strike are told in a very readable style.

Ravenel, *Mrs.* Harriott Horry, [*Mrs.* St. Julien Ravenel.] Charleston. N. Y., Macmillan, 1907. c. 12°, (New travel ser.) cl., *$2 net, boxed.

Reed, Helen Leah. Napoleon's young neighbor. Bost., Little, Brown & Co., 1907. c. 267 p. il. D. cl., †$1.50.
When Napoleon was first imprisoned on the island of St. Helena by the English government he spent the first ten weeks of his life there at "The Briars," owned by an Englishman named Balcombe, who had two young daughters. One of them, Elizabeth or Betsy, became very friendly with him and never forgot his kindness to her, writing in after years "Recollections of Napoleon at St. Helena." It is upon this little book the author of the "Brenda books" bases this story for young people.

Reeder, D: H. Home health club. 2d ed. Laporte, Ind., Home Health Club, 1907. c. 384 p. il. 8°, vellum de luxe, $3.

Repplier, Agnes. Philadelphia. N. Y., Macmillan, 1907. c. 12°, (New travel ser.) cl., *$2 net, boxed.

Rich, Herbert M., *comp.* Rich's twentieth century paymaster's wage tables arranged on a new system; including overtime computing tables; comprising the most complete and convenient set of tables for paymasters and cost accountants. Cleveland, O., Herbert M. Rich, [1907.] c. '06. 28 p. f°, cl., $5.

Ricker, Nathan Clifford. An extension of the Dewey decimal system of classification applied to architecture and building. Urbana,

Ill., University of Illinois, [1907.] 101 p. 8°, (University of Illinois, Engineering experiment station, bulletin.) pap., gratis.

Riley, *Mrs.* Alice Cushing Donaldson. The voyage of the wishbone boat; il. by L. J. Bridgman. [New ed.] Bost., H. M. Caldwell Co., [1907.] c. '06, '07. 11-205 p. O. bds., $1.25.

A new edition fully illustrated in color by L. J. Bridgman and with attractive border designs in tint. This child book, dealing with a little princess and her court jester on their travels through Toyland, was one of the successes of last year.

Rix, Frank R. A manual of school music, for supervisors and class teachers. N. Y., Macmillan, 1907. c. 6+190 p. 12°, cl., *60 c. net.

Robins, Helen J., *and* Perkins, Agnes F. An introduction to the study of rhetoric: lessons in phraseology, punctuation, and sentence structure. 2d ed., rev. and corrected. N. Y., Macmillan, 1907. 9+315 p. 12°, cl., *90 c. net.

Rogers, Arthur Kenyon. A student's history of philosophy. New ed., rev. N. Y., Macmillan, 1907. c. 13+511 p. 8°, cl., *$2 net.

Rollins, Montgomery. Money and investments: a new book of reference for the use of those desiring information in the handling of money or the investment thereof. Bost., Montgomery Rollins, 1907. 8°, cl., *$2 net.

Rosengarten, Jos. G: Biographical notice of Albert Henry Smyth. Phil., Joseph George Rosengarten, 1907. 10 p. O. pap. (Address author for price.)

Reprinted from Proceedings of the American Philosophical Society, vol. XLVI, 1907. Bibliography of Albert Henry Smyth (2 p.).

Rossetti, Christina Georgina. Poems for children; selected and arranged by Melvin Hix. Bost., Educational Publishing Co., [1907.] c. 128 p. 12°, (Golden hour ser.) cl., *40 c. net.

Rutherford, W. R. A look on the brighter side. New ed. N. Y., Dodge Pub. Co., [1907.] c. '06. 128 p. S. bds., 75 c., boxed; limp leath., $1.25.

Sager, Daniel Showers, *M.D.* The art of living in good health: a practical guide to well-being through proper eating, thinking, and living in the light of modern science. N. Y., Frederick A. Stokes Co., [1907.] c. '06, '07. 14+353 p. D. cl., **$1.35 net.

"This book is intended to contain the most advanced knowledge on the subject of diet as expressed by the most eminent writers and experimenters in the world, and it is also intended to be a liberal presentation of matters that are not to be regarded as in any sense exploitations of any particular theory or fad."—*Preface.* "Fletcherism," vegetarianism, breathing, bathing, clothing are fully discussed, and considerable space is given to Mental culture, or the cure of various disorders, depression and worry.

Sanborn, Franklin B: Michael Anagnos, 1837-1906. Bost., [Perkins Institution for the Blind,] 1907. 155 p. por. pls. O. pap. (Not for sale.)

A memoir of Mr. Anagnos, written by his lifelong friend, Mr. F. B. Sanborn. Reprinted and rev. from the 75th Annual Report of the Perkins Institution and Massachusetts School for the Blind.

Sangster, *Mrs.* Margaret Elizabeth Munson. The queenly mother in the realm of home; with drawings by Griselda Marshall McClure. N. Y. and Chic., Revell, 1907. c. 5-270 p. O. cl., *$1.50 net, boxed.

All Mrs. Sangster's books teach about home and the great part of home making that rests with "fairest girlhood" and "winsome womanhood." She here tells us the world is growing better and that to make it so there must be the kingdom of the child; mother-brooding; room to grow; husbands and homes; culture outside of college; wedding bells; a mother's good temper; the mother and her girls; the mother and her married children. Her thoughts are bound in a pretty volume and boxed as a gift book.

Saunier, Bertha Seavey. The tree-pilot. Cin., Jennings & Graham, [1907.] c. 296 p. il. pls. D. cl., $1.25.

A boy's story of trees. A young forester is sent by a railroad company to protect its land from which people have been stealing logs and cutting down trees. A young boy comes as his assistant and learns much of the secrets of the woods from the "tree-pilot."

Schauffler, Rob. Haven, *ed.* Thanksgiving: its origin, celebration and significance as related in prose and verse. N. Y., Moffat, Yard & Co., 1907. c. 23+265 p. D. (Our American holidays.) cl., **$1 net.

Compiled by the author of "Where speech ends." Selections from the works of Lowell, Whittier, Jane Austen, Kate Douglas Wiggin and other well-known authors, grouped under Origin; Celebration; Spirit of Thanksgiving; The Thanksgiving season; and Exercises to be used for Thanksgiving celebration. Decorated in festal style.

Selden, Frank H: Elementary turning; for use in manual training classes. N. Y. and Chic., Rand, McNally & Co., [1907.] c. 197 p. il. 12°, cl., *$1 net.

Sewell, Anna. Black Beauty: the autobiography of a horse; il. [partly in color] by C: W. Pancoast. N. Y., Dodge Pub. Co., [1907.] c. 8+261 p. O. cl., $1.50.

Sewell, Elizabeth Missing. The autobiography of Elizabeth M. Sewell; ed. by her niece Eleanor L. Sewell; with portrait. N. Y., Longmans, Green & Co., 1907. 12+253 p. D. cl., *$1.50 net.

Elizabeth M. Sewell belonged entirely to the nineteenth century. She was born on the Isle of Wight, where she passed nearly a complete century. She wrote many didactic novels, essays, fairy tales and religious books. Now she is chiefly remembered as the author of "Amy Herbert," a semi-religious story for girls, in whom all her long life she was deeply interested. Her story is told largely from her diaries and letters.

Skrine, *Rev.* J: Huntley. What is faith?: a hermit's epistle to some that are without. N. Y., Longmans, Green & Co., 1907. 16+337 p. D. cl., *$1.60 net.

After fifteen years a clergyman grown rusty in a rural parish receives a letter from a friend with whom he had often thought deep thoughts in Oxford days. The friend in many pages puts before him the questions which shake the Schools. The rural minister, who has thought long, long thoughts in his solitude, now words them for his friend and the people by whom the friend is surrounded and who are also asking What shall we believe? The country pastor is a strict churchman, but he believes all men may attain a living faith if they live the life which gives itself to the All-Being, who, in the world's creation and in the world's passion, has given and ever gives Himself to man. Whether inside or outside the church every man must gain a faith and live a life by that faith.

Smith, Bertram T. K. How to collect postage stamps. N. Y., Macmillan, 1907. 11+183 p. il. 8°, cl., *$2 net.

Outline history of postage stamps by a London

collector, with directions for forming a philatelic collection, and the judging and care of specimens. Illustrated by forty-eight plates of rare stamps representing the issues of all the principal countries of the world.

Smith, Lyman D. *and* Heman B. Smith's new intermedial copy books. nos. 1-6. N. Y., Macmillan, 1907. oblong 12°, pap., ea., per doz., *60 c. net.

Smith, Theodate Louise, *ed.* Aspects of child life and education, by G. Stanley Hall and some of his pupils. Bost., Ginn, 1907. c. 9+326 p. 12°, cl., *$1.50 net.

The papers have been printed in the *Pedagogical Seminary*, but are here revised, condensed, or amplified, and provided with up-to-date bibliographies on each topic by Dr. Theodate L. Smith. *Contents:* The contents of children's minds, by G. S. Hall; The psychology of daydreams, by T. L. Smith; Curiosity and interest, by T. L. Smith and G. S. Hall; The story of a sand pile, by G. S. Hall; A study of dolls, by A. C. Ellis and G. S. Hall; The collecting instinct, by C. F. Burk; The psychology of ownership, by L. W. Kline and C. J. France; Fetichism in children, by G. H. Ellis; Boy life in a Massachusetts country town forty years ago, by G. S. Hall.

Snyder, C: McCoy. Snap shots; il. by G: Reiter Brill. Phil., Edward Stern & Co., Inc., 1907. c. 5-54 p. nar. 12°, cl., 50 c.

Sosso, Lorenzo. Wisdom for the wise: a book of proverbs. N. Y., Dodge Pub. Co., [1907.] c. 86 p. il. S. bds., 75 c.

Southeastern reporter, v. 57. Permanent ed., May 11-Aug. 31, 1907. St. Paul, Minn., West Pub. Co., 1907. c. 32+1221 p. O. (National reporter system, state ser.) shp., $4.

Cont. all the decisions of the supreme courts of appeals of Va. and West Va., the supreme courts of N. C., and S. C., etc.

Staley, *Rev.* Vernon. Liturgical studies. N. Y., Longmans, Green & Co., 1907. 8+226 p. D. cl., *$1.40 net.

The Provost of the Cathedral Church of St. Andrew, Inverness, has studied Notes on the Kalendar of the English church; The origin of the festival of the Magi; The origin of the saints' days; St. Enurchus—a liturgical problem; The commemoration of King Charles the Martyr; The occurrence of festivals and holy days; The Lent fast—its origin and development; "Te Deum" and "Benedictus" and alternative canticles; A liturgical perplexity (the special collects for four groups of days during the year); Occasional prayers; Certain Eucharistic "Amens"; Prayer-book revision; Posture of the minister during the reading of the collects.

Stevenson, Rob. L: A child's garden of verses; il. by Bessie Collins Pease. New ed. N. Y., Dodge Pub. Co., 1907. c. '05-'07. 110 p. O. (Pease ed.) cl., $1.50; leath., $2.

Stories (The) of the miracles of our Lord, by A religious of the Society of the Holy Child Jesus. N. Y., Benziger Bros., 1907. c. 5-178+14 p. front. S. cl., 60 c.

The miracles of Christ as related in the Bible told in simple language and in the guise of stories for young people.

Strange, T: Arthur. English furniture, decoration, woodwork, and allied arts during the last half of the seventeenth century, the whole of the eighteenth, and early part of the nineteenth.. N. Y., Scribner, [imported,] 1907. il. demy 4°, cl., *$5 net.

Strange, T: Arthur. French interiors, furniture, decoration, woodwork, and allied trades during the last half of the seventeenth century, the whole of the eighteenth, and early part of the nineteenth. N. Y., Scribner, [imported,] 1907. 400 p. il. demy 4°, cl., *$5 net.

Sunday reading for the young. N. Y., Thomas Whittaker, Inc., 1907. 412 p. il. 4°, cl., $2; bds., $1.25.

Sutherland, W. D. Blood-stains: their detection, and the determination of their source; a manual for the medical and legal professions. N. Y., William Wood & Co., 1907. 178 p. pls. 8°, cl., *$2.75 net.

Taggart, Marion Ames. Six girls and the tea room: a story; (sequel to "Six girls and Bob"; il. by W: F. Stecher. Bost., W. A. Wilde Co., [1907.] c. 319 p. D. cl., †$1.50.

Sequel to "Six girls and Bob," issued last year. After the Scollards' happy summer at Aunt Kerenhappuch's farm they return to New York and the "Patty-Pans flat," and determine to do what they can for the family purse by opening a tea room and circulating library in the shopping district. Hard work and pluck are rewarded; the experience opens the way for radical changes in the lives of the family, and the last page records one romance and hints at another.

Taylor, Jane, *and* Gilbert, *Mrs.* Ann Taylor. Rhymes for children; selected and arranged by Melvin Hix. Bost., Educational Publishing Co., [1907.] c. 184 p. 12°, (Golden hour ser.) cl., *40 c. net.

Teasdale, Sara. Sonnets to Duse, and other poems. Bost., Richard G. Badger, 1907. c. 44 p. por. D. bds., $1.

Tennessee. Encyclopedic digest of reports: being a complete encyclopedia and digest of all the Tenn. case law up to and including v. 115 Tenn. reports; Cooper's chancery reports, Shannon's Tenn. cases, and the Tenn. chancery reports; under the ed. supervision of T: Johnson Michie. v. 4, (County bonds to equity.) Charlottesville, Va., Michie Co., 1907. c. 5+787 p. O. shp., $7.50.

Tennyson, Alfred, *Lord.* Poems. N. Y., Macmillan, 1907. 12°, (New globe poets.) cl., $1.75; hf. mor., $3.50.

Toasts and after-dinner stories. Chic., Brewer, Barse & Co., 1907. c. 96 p. S. cl., 60 c.

Amusing toasts in verse and prose, quoted and original, with many funny after-dinner stories.

Tomlinson, Everett Titsworth. The fruit of the desert. Phil., [American Baptist Publication Society,] 1907. c. 324 p. il. D. cl., †$1.25.

The second volume in the series of books of home missions. The keynote of the story is self-surrender for the sake of the cause, as in "The self-effacement of Malachi Joseph."

Tourville, Henri de. The growth of modern nations: a history of the particularist form of society; tr. from the French of Henri de Tourville by M. G. Loch. N. Y., Longmans, Green & Co., 1907. 8+508 p. O. cl., *$3.50 net.

A collection of articles written by Henri de Tourville which appeared in the French review entitled *Science Sociale* from February, 1897, to February, 1903, under the title of "Histoire de la formation particulariste." The author died a few days after completing the last chapter of his work. The title

rev. from the 75th Annual Report of the Perkins Institution and Massachusetts School for the Blind.

183 p. il. 8°, cl., *$2 net.

Outline history of postage stamps by a London

now supplementing the original title was adopted with the idea that it would be more comprehensible to the public at large. The word "particularist" here means adherence in a confederation, or empire, to separate states interests as opposed to the older patriarchal form of society.

Tracy, J: Clayton. Plane surveying: a text-book and pocket manual. N. Y., John Wiley & Sons, 1907. c. 27+792 p. il. 16°, mor., $3.

Trubetzkoi, *Prince* Michael. Out of chaos: a personal story of the revolution in Russia. N. Y., Longmans, Green & Co., 1907. 7+314 p. D. cl., $2.

The story describes the natural outcome of the insupportable conditions of Russia, and is typical of tens of thousands of lives lived under the present crushing system. It is autobiographical in form. The intricate political difficulties are explained and insight is given into the longings and struggles of the poor people of Russia, so richly endowed by nature, so deeply wronged by man.

Turneaure, F: Eugene, *and* Maurer, E: Rose. Principles of reinforced concrete construction. N. Y., John Wiley & Sons, 1907. c. 8+317 p. pls. figs. 8°, cl., $3.

Contents: Introductory: Historical sketch; Use and advantages of reinforced concrete; Properties of the material; General theory; Tests of beams and columns; Working stresses and general constructive details; Formulas, diagrams, and tables; Building construction; Arches; Retaining-walls and dams; Miscellaneous structures.

Tyler, Lyon Gardiner, *ed.* Narratives of early Virginia, 1606-1625; with a map and 2 facsims. N. Y., Scribner, 1907. c. 15+3-478+4 p. O. (Original narratives of early American history; ed. by J. Franklin Jameson.) cl., **$3 net.

The editor is president of the College of William and Mary. "This volume includes the most important and interesting narratives of that part of Virginia history which extends from the formation to the dissolution of the Virginia Company. In the selection Captan John Smith's 'True relation' and the 'Description of Virginia' and account of the 'Proceedings of the English colonies,' which he and his friends drew up, have, on well-known historical principles, been preferred to the somewhat ampler but less strictly contemporary version of the transactions of the same period which he gave in the 'Generall historie,' but the ensuing period was deemed to be in the main best covered by reproducing the fourth book of the latter treatise."—*Prefatory note.*

United States. Laws of Congress governng the Post-office department and the postal service; compiled in chronological order under the supervision of R. P. Goodwin, assistant attorney-general for the Post-office department; pub. by direction of the joint commission of Congress. Wash., D. C., [U. S., Office of the Superintendent of Documents,] 1907. 245 p. 8°, pap., 25 c.

United States. *Navy Dept. Bureau of Equipment.* Description of wireless telegraph plant on board U. S. naval vessels and at U. S. naval shore stations. Wash., D. C., [U. S., Office of the Superintendent of Documents,] 1907. 2+3-23 p. 8°, pap., 15 c.

United States. *Supreme ct.* Cases argued and decided Oct. term, 1906, in 203-206 U. S. Book 51. Lawyers' ed. Rochester, N. Y., Lawyers' Co-op. Pub. Co., 1907. c. 1256 p. O. shp., $5.

Complete with headlines, headnotes, statements of cases, points and authorities of counsel, footnotes and parallel references.

United States. *Supreme ct.* Reports. v. 206, Oct. term, 1906; C: H: Butler, rep. N. Y., Banks Law Pub. Co., 1907. c. 23+600 p. O. shp., $2.30.

Unwin, W: Hawthorne. A treatise on hydraulics. N. Y., Macmillan, 1907. 11+327 p. il. 8°, cl., *$4.25 net.

Principles of hydraulics, especially such as relate to pressure in liquids, discharge from orifices, and the amount of friction in passage through pipes, the flow of water in open conduits, gauging of streams, and the like, are treated, both theoretically and practically.

Urwick, W. E. The child's mind: its growth and training; being a short study of some processes of learning and teaching. [N. Y., Longmans, Green & Co.,] 1907. 11+269 p. D. cl., $1.50.

Of his work the author says in his preface: "It is not a treatise on psychology, still less a new and full-fledged theory of education. Nor, on the other hand, is it a complete handbook for teachers. It is rather an attempt to set forth in simple and, as far as possible, untechnical language some results already obtained from a study of mind growth as an organic process, and to establish a clear and definite connection between those processes of learning which mind possesses and the methods by which it should be taught and trained."

Van Dyke, H: Jackson, *D.D.* Days off, and other digressions. N. Y., Scribner, 1907. c. 322 p. col. il. D. cl., †$1.50.

In the style of "Fisherman's luck" and "Little rivers," "Days off" from business and care are spent in the open air, fishing, hunting, in thinking pleasant thoughts and telling some quaint short stories Illustrated in colors and bound in holiday covers.

Vredenburg, Edric Walcott, *ed.* The children's hour; profusely il. by Arthur Dixon, Edith M. Taylor, Mabel F. Taylor, etc.; with stories and verse by Norman Gale, E. Nesbit, etc. [N. Y., Raphael Tuck & Sons Co., 1907.] 3-72 p. Q. (Father Tuck's "golden gift" ser.) cl., 75 c.; bds., 50 c.

Vredenburg, Edric Walcott, *ed.* Days of delight; tales told by E. Nesbit, M. A. Hoyer, etc.; with pictures by T. Noyes Lewis, Hilda Cowham, etc. [N. Y., Raphael Tuck & Sons Co., 1907.] 3-71 p. Q. (Father Tuck's "golden gift" ser.) cl., 75 c.; bds., 50 c.

Vredenburg, Edric Walcott, *ed.* Granny's stories; by Nora Chesson, Margery Williams, Grace C. Floyd, etc.; pictured by T. Noyes Lewis, Frances Brundage, etc. [N. Y., Raphael Tuck & Sons Co., 1907.] 3-72 p. Q. (Father Tuck's "golden gift" ser.) cl., 75 c.; bds., 50 c.

Stories in prose to be read to young people.

Vredenburg, Edric Walcott, *ed.* Our favourites: a picture in colour or black and white on every page by W. Foster, G. H. Thompson, Mabel F. Taylor, etc.; with verses by G. C. Floyd, Gladys Davidson, etc. [N. Y., Raphael Tuck & Sons Co., 1907.] 3-72 p. Q. (Father Tuck's "golden gift" ser.) cl., 75 c.; bds., 50 c.

Stories about animals, birds, etc., told in rhyme.

Vredenburg, Edric Walcott, *ed.* Picture pages; every page il. in colour or black and white by Frances Brundage, Hilda Cowham, May Bowley, etc.; with verses by Clifton Bingham, H. M. Burnside, G. C. Floyd, etc. [N. Y., Raphael Tuck & Sons Co., 1907.] 3-72 p. Q. (Father Tuck's "golden gift" ser.) cl., 75 c.; bds., 50 c.

Merry jingles for the very young.

Vredenburg, Edric Walcott, *ed.* To nursery land with Louis Wain; profusely il. in colour and black and white; with verses by Clifton Bingham, S. K. Cowan, etc. [N. Y., Raphael Tuck & Sons Co., 1907.] 3-72 p. Q. (Father Tuck's "golden gift" ser.) cl., 75 c.; bds., 50 c.

Wade, *Mrs.* Mary Hazelton Blanchard. Building the nation: stories of how our forefathers lived and what they did to make our country a united one; il. by Sears Gallagher. Bost., W. A. Wilde Co., [1907.] c. 207 p. D. (Uncle Sam's old-time story ser.) cl., †75 c.

In story form the author has given in this series, which includes "The coming of the white man" and "Old colony days," the salient stepping stones of early American history, from the discovery down through the period when our nation was being bound together by ties of common interest, and plans for mutual protection. Each story is complete in itself and may be used for school or home reading.

Wade, *Mrs.* Mary Hazelton Blanchard. Ten Indian hunters: stories of famous Indian hunters; pen and ink drawings by Sears Gallagher. Bost., W. A. Wilde Co., [1907.] c. 253 p. D. (Indian ser.) cl., †$1.

The fourth volume in this "Indian series," which has included "Ten little Indians," "Ten big Indians," and "Indian fairy tales." Purpose of this issue is to tell of the successful exploits, the daring adventures, and the marvelous skill of some of the most famous of the old Indian hunters, at the same time weaving into each story pictures of the various tribes with their many odd ways of living. Adapted for home reading or for school purposes.

Waggett, *Rev.* P. N. Hope and strength: addresses. N. Y., Longmans, Green & Co., 1907. 42+95 p. D. cl., *80 c. net.

Four addresses, entitled From speculation to effort; St. Paul's appeal to the test of power; The kingdom of God in power; The practical Christian life. These addresses express two convictions: 1, Life is meant for work; 2, All work must come of prayer and be at every stage a prayer.

Walworth, Ellen Hardin. Life sketches of Father Walworth; with notes and letters. Albany, N. Y., [Ellen H. Walworth,] 1907. c. 6+370 p. pors. D. cl., *$1.50 net.

Clarence A. Walworth, the Redemptorist priest who did such good work with Father Hecker, was born in May, 1820, at Plattsburg, N. Y., and died in 1900 at Albany, dearly beloved of all. No man was better read in the history of his native state. One-third of the book is devoted to notes of sermons and other memoranda kept by the devoted priest. He was the associate of Leo XIII., of Newman, Carey and Dr. Nott. Written by his niece.

Wanderer kalender für das jahr 1908. St. Paul, Minn., Der Wanderer, 1907. c. 100 p. il. 4°, pap., 25 c.

Waterhouse, Elizabeth, *ed.* The life here and hereafter; with a front. from a painting by Sir G: F: Watts. New ed. N. Y., Dodge Pub. Co., [1907.] c. 11+287 p. S. cl., 75 c.; leath., $1.25.

Webb, W. D. The trial of Jesus Christ: a lecture in two parts. pt. 1, The trial before Caiaphas and the Sanhedrin; pt. 2, The trial before Pontius Pilate. Atchison, Kan., [W. D. Webb,] 1907. c. 59 p. 12°, cl., 50 c.

Weir, Archibald. An introduction to the history of modern Europe. Bost., Houghton, Mifflin & Co., 1907. 15+340 p. D. cl., $2.

By the author of "The historical basis of modern Europe." In the mechanical arrangement of the material in the present work the author has freely used his former book, condensing and adding where necessary to his purpose of providing for colleges a concise and readable volume under topical heads, and with chronological and bibliographical aids to its study. Appendix of sources of information (5 p.).

Weston, *Canon* Frank. The one Christ: an inquiry into the manner of the incarnation. N. Y., Longmans, Green & Co., 1907. 24+336 p. D. cl., *$1.60 net.

Author is Canon and Chancellor of the Cathedral and Principal of the Theological College, Zanzibar. His keynote is Christ "is true God and true Man, and yet as really and truly in person and operation, one Christ."

Wheeler, F. G. Billy Whiskers' travels; il. by Carll B. Williams. Akron, O., Saalfield Publishing Co., [1907.] c. 151 p. sq. O. bds., $1.

Billy Whiskers lives in Switzerland, but is not very old when he discovers that he objects to being just one goat in a large herd, so runs away. He has many hardships, but thrilling adventures compensate.

Wiggin, Kate Douglas Smith, [*now Mrs.* G: Christopher Riggs.] Finding a home. Bost., Houghton, Mifflin & Co., [1907.] c. '90, '94, '07. 65 p. il. S. (Riverside literature ser.) cl., *25 c. net; pap., *15 c. net.

Taken from Kate Douglas Wiggin's book entitled "Timothy's quest."

Wiggin, Kate Douglas Smith, [*now Mrs.* G: Christopher Riggs.] The flag-raising. Bost., Houghton, Mifflin & Co., [1907.] c. '03, '06, '07. 71 p. front. S. (Riverside literature ser.) cl., *25 c. net; pap., *15 c. net.

The first story, "The flag-raising," is taken from "Rebecca of Sunnybrook Farm," and the second, "The saving of the colors," from "New chronicles of Rebecca."

Wild flowers at home. 1st ser.; 60 photographs, by Cameron Todd, of British flowering plants growing in their haunts. N. Y., Dodge Pub. Co., [1907.] T. (Dodge's nature books.) pap., *25 c. net.

Wilde, Oscar. Salome. Bost., H. M. Caldwell Co., [1907.] c. 18+117 p. front. T. (Remarque ed.) cl., 40 c.; leath., 75 c.; chamois, $1.25, boxed.

"Salome," a play, was written in Paris, in French, about the first of the year 1892. It has been played in France, Italy and Germany and in New York, and has been translated into German, Russian, Polish, Swedish and Spanish, and was the inspiration of Richard Strauss's opera of "Salome."

Wildman, Marian Warner. What Robin did then: the story of a Sierran home. Bost., Dana Estes & Co., [1907.] c. 282 p. pls. O. cl., †$1.50.

A story of the doings of three young orphans compelled by losses to emigrate to the mountains of northern California and seek a home among the mining camps of that interesting region. They have both hardships and successes. By the author of "Loyalty Island."

Williamson, G: C: George Moreland: his life and works. N. Y., Macmillan, 1907. 14+199 p. il. 8°, (British artists ser.) cl., $3.

Wilson, Ernest, *and* Lydall, Francis. Electrical traction. [New ed.] In 2 v. v. 1, Direct-current; v. 2, Alternating current. N. Y., Longmans, Green & Co., 1907. 8+475; 8+328 p. il. diagrs., O. cl., ea., *$4 net.

First published in England in 1897. Advance in the science has been so great that it has been found

necessary to practically rewrite the entire book. In dealing with the various systems of electrical tractions the authors have avoided any direct advocacy of any one system. The object is to explain them all in such a way as to facilitate the work of responsible engineers called to use any one of them.

Winter, W: Gray days and gold. N. Y., Macmillan, 1907. c. 12°, (New travel ser.) cl., *$2 net, boxed.

Winter, W: Shakespeare's England. N. Y., Macmillan, 1907. c. 12°, (New travel ser.) cl., *$2 net, boxed.

Woodberry, G: E: The appreciation of literature. N. Y., Baker & Taylor Co., 1907. c. 195 p. pors. pls. O. cl., **$1.50 net.

The author of "Makers of literature" and "America in literature," an acknowledged, authoritative critic, gives a helpful appreciation of the great writers of many lands. His object is to make his readers want to read for themselves and to guide them in the way it may be done most profitably. Author is professor of comparative literature, Columbia University.

Woodberry G: E: Great writers: Cervantes, Scott, Milton, Virgil, Montaigne, Shakspere. N. Y., McClure Co., 1907. c. 3-216 p. D. cl., **$1.20 net.

Biographical sketches with critical estimates of the leading works of Cervantes, Scott, Milton, Virgil, Montaigne, and Shakspere.

Wright, Wilmer Cave. A short history of Greek literature, from Homer to Julian. N. Y., American Book Co., [1907.] c. 5-543 p. D. (Greek ser. for colleges and schools; ed. by Herbert Weir Smyth.) cl., $1.50.

The author, now associate professor of Greek in Bryn Mawr College, is late of Girton College, Cambridge. He says: "I have kept constantly in mind the reader who, though little or not at all acquainted with the classics, realizes that he cannot appreciate any other literature, least of all his own, unless he can relate its masterpieces to the types set, once for all, by the Greeks. But this book is intended, no less, for the student of Greek who, in his second or third year at college, will profit immensely by a rapid survey of the whole field of Greek literature." Bibliography (8 p.) Chronological table. Index.

Yost, Casper S. The making of a successful wife: letters of a father to his daughter. N. Y., G. W. Dillingham Co., [1907.] c. '06, '07. 7-188 p. D. cl., $1.

A companion book to "The making of a successful husband." With the same quaint humor and homely wisdom that characterized his letters to his son, John Sneed has written to his daughter. The subjects are: Papa's consent; Starting right; The management of a man; Spending and saving; Mending family jars; Man's faults and failings; Keeping up with the social procession; When his ma comes to visit; The first baby; Raising a family.

Young, *Rev.* Egerton Ryerson. The battle of the bears: life in the north land; il. by the author's photographs and pen and ink drawings. Bost., W. A. Wilde Co., [1907.] c. 341 p. D. cl., †$1.50.

Author of "Hector, my dog," etc., for many years a missionary among the Hudson Bay Indians, here brings together some of his experiences with wild life, brute and human, in the north land. Aside from the title story there are others on dogs and dog travelling, the Indian boys and girls, life in Indian wigwams, Indian characteristics, language, etc. For young people.

ORDER LIST.

JOHN ALBERTUS, San Francisco, Cal.

Albertus, Way out of the jungle..... 50

ALLYN & BACON, 172 Tremont St., Boston.

Brownlee, Fuller, *and others*, First principles of chemistry..... $1.25

AMERICAN BAPTIST PUBLICATION SOCIETY, 1630 Chestnut St., Philadelphia.

Clark, Gail Weston..... †1.25
Tomlinson, Fruit of the desert..... †1.25

AMERICAN BOOK CO., 100 Washington Sq., E., New York.

Foote *and* Skinner, Explorers and founders of America..... 60
Goldsmith, Vicar of Wakefield..... 45
Haight, Adventures of Deerslayer..... 35
Irving, Selections from Irving's Sketch-book..... 45
Johnson, Story of two boys..... 35
Wright, Short history of Greek literature..... 1.50

AMERICAN LAW BOOK CO., 76 Liberty St., New York.

Mack, *ed.*, Cyclopedia of law and procedure, v. 26..... 6.00

AMERICAN LUMBERMAN, 315 Dearborn St., Chicago.

Register of sawmill and planing mill auxiliary equipment for 1907, 2d annual ed..... 10.00

AMERICAN SABBATH TRACT SOCIETY, (Seventh Day Baptist,) Plainfield, N. J.

Greene, Manual for Bible study....$1; 50

D. APPLETON & CO., 436-438 Fifth Ave., New York.

Day, Raid on prosperity.....net, **$1.50
Gibbs, Medusa emerald..... †1.50
Harriman, Sadie..... †1.50
Moffett, King in rags..... †1.50
Woodberry, Appreciation of literature, net, **1.50

RICHARD G. BADGER, 194 Boylston St., Boston.

Cocke, Cherokee rose..... 1.00
Teasdale, Sonnets to Duse..... 1.00

BAKER, VOORHIS & CO., 47-49 Liberty St., New York.

New York [City,] Supplement no. 1, 1907, to Ash's annot. Greater New York charter of 1901, (3d ed. of 1907) (Ash, M. and W.)..... 75

BANCROFT-WHITNEY CO., 122 Guerrero St., San Francisco, Cal.

American state repts., v. 115 (Freeman).....net, *4.00
Arizona Teritory, *Supreme ct.*, Repts., vs. 7 and 8 (Lewis).....ea., 4.25

BANKS LAW PUBLISHING CO., 23 Park Place, New York.

United States, *Supreme ct.*, Repts., v. 206 (Butler)..... 2.30

GEORGE D. BARNARD & CO., St. Louis, Mo.
Barnard's county commissioners legal guide, 3d ed..... $7.50

BATES & GUILD CO., 42 Chauncey St., Boston.
Morton, Details of mill construction... 2.00

H. R. A. BAUGHMAN, Indianapolis, Ind.
Baughman, Buyer and seller cost tables, $1.50; 2.50
——, Buyer and seller junior pocket ed., $1; $1.25; 1.50
——, Buyer and seller reversible tally book..... ....$1.50; 2.00

MATTHEW BENDER & CO., 511-513 Broadway, Albany, N. Y.
New York [State,] Procedure and law of surrogates, 2 v. (Heaton)..... 12.00
New York [State,] Uniform charters of cities (Bridge)..... ..... 3.00

FRANK P. BENNETT & CO., INC., 530 Atlantic Ave., Boston.
Bennett, Cotton fabrics glossary..... 3.00

BENZIGER BROS., 36 Barclay St., New York.
Gift of the king..... 60
Stories of the miracles of our Lord... 60

BOBBS-MERRILL CO., 9 W. Washington St., Indianapolis, Ind.
Burgess, Heart line..... †1.50

FREDERICK BOGER PUBLISHING CO., Maiden Lane, New York.
Lockwood, Transpositions..... 25

BOILER MAKER, INC., 17 Battery Pl., New York.
Boiler Maker, Laying out for boiler makers..... .... 4.00

BREWER, BARSE & CO., Chicago.
Plays and players.....$1.50; 3.00
Toasts and after-dinner stories..... 60

BROADWAY PUBLISHING CO., 835 Broadway, New York.
Curtis, Note of discord..... 1.50

H. M. CALDWELL CO., 208-212 Summer St., Boston.
Barrows, Value of sincerity and character.....$1.50; $2.50; 4.00
Bridgman, Santa Claus Club..... 75
Newkirk, Stork book..... 1.00
Riley, Voyage of the wishbone boat, new ed..... ..... 1.25
Wilde, Salome.....40 c.; 75 c.; 1.25

CARNEGIE INSTITUTION OF WASHINGTON, Washington, D. C.
Case, Revision of the *Pelycosauria* of North America..... ..... 3.00
Jones, *and others*, Conductivity and viscosity in mixed solvents..... 2.00

CENTURY CO., 33 E. 17th St., New York.
Poulsson, Father and baby plays..... 1.25

CHATTERTON-PECK CO., 296 Broadway, New York.
Harkness, Andy the acrobat..... 60

CHRISTIAN PUBLISHING CO., 1522 Locust St., St. Louis, Mo.
Garrison, Christian union..... $1.00

CHURCHMAN CO., 47 Lafayette Pl., New York.
House (The) of Bishops, 2d ed....$2; 1.00

COMMITTEE OF UNITED SYNOD ON COMMON BOOK OF WORSHIP, Charleston, S. C.
Evangelical Lutheran Church in the South, Book of worship.....75 c. to 4.00

EDWIN SCHOFIELD CRAWLEY, University of Pennsylvania, Philadelphia.
Crawley, Elements of plane and spherical trigonometry, new and rev. ed.. 1.10
——, Same, with tables of logarithms. 1.50

CRIST, SCOTT & PARSHALL, Cooperstown, N. Y.
Allen, Almost a woman..... 50

CUPPIES & LEON, 137 Fifth Ave., New York.
Lefferts, Mr. Cinnamon Bear..... 75

GEORGE W. DILLINGHAM CO., 119 W. 23d St., New York.
Bower, Lure of the dim trails..... †1.50
Gunter, Prince Karl..... †1.25
Yost, Making of a successful wife..... 1.00

DODGE PUBLISHING CO., 214-220 E. 23d St., New York.
Antoninus, Thoughts of comfort..50 c.; 1.00
Brown, Rab and his friends..... 35
Cooke, Impertinent poems. new ed., rev. and enl..... 1.50
Dickens, Birthday book.$1; $1.50; $2.50; 3.50
Dodgson, Alice's adventures in Wonderland..... .... 1.50
Gellibrand, J. Cole..... 1.50
Longfellow, Courtship of Miles Standish..... .....75 c.; $1.50; 50
Mother Goose rhymes..... 50
Omar Khayyâm, Rubâiyât.....net, *50
Rutherford, A look on the brighter side, 75 c.; 1.25
Sewell, Black Beauty..... 1.50
Sosso, Wisdom for the wise..... 75
Stevenson, Child's garden of verses, $1.50; 2.00
Waterhouse, *ed.*, Life here and hereafter, new ed.....75c.; 1.25
Wild flowers at home, 1st ser....net, *25

M. A. DONOHUE & CO., 407-429 Dearborn St., Chicago.
Clivette the Man in Black, *pseud.*, It.. 25

EATON & MAINS, 150 Fifth Ave., New York.
Baketel, Concordance to the Methodist hymnal..... ....net, *1.25
Bone, Morning of to-day..... 1.25
Clark, Gigi..... 75

EDWARDS & BROUGHTON PRINTING CO., Raleigh, N. C.
Battle, History of the University of North Carolina, v. 1..... 3.00

EDUCATIONAL PUBLISHING CO., 50 Bromfield St., Boston.

Norris, Outline flower studies, bk. 1, net, *75
Rossetti, Poems for children.....net, *40
Taylor, J. *and* A., Rhymes for children, net, *40

ERIE PRINTING CO., 1314-16 Peach St., Erie Pa.

Columbia informations- und nachschlage-kalender, 1908..... 25

DANA ESTES & CO., 208 Summer St., Boston.

Ellis, Lost dragon..... †$1.25
Kaler, Minute boys of South Carolina. †1.25
Wildman, What Robin did then..... †1.50

CHARLES EVANS, 1045 Pratt Ave., Rogers Park, Chicago.

Evans, American bibliography, in 5 or 6 vols., v. 4..... 15.00

R. F. FENNO & CO., 18 E. 17th St., New York.

Bindloss, Mistress of Bonaventure.net, *1.00

FILIPINO PROGRESS ASSOCIATION, Room 1520, 150 Nassau St., New York.

Blount, Philippine independence—when? (Address pubs. for price.)

GINN & CO., 29 Beacon St., Boston.

Smith, *ed.*, Aspects of child life....net, *1.50

GRAFTON PRESS, 70 Fifth Ave., New York.

Krüsi, Recollections of my life...net, **2.50

JOHN W. HARRELL, Dallas, Tex.

Harrell, Shorthand..... 5.00

NANNIE HILLARY HARRISON, 3906 Ave. E., Hyde Park, Austin, Tex.

Harrison, Thine and mine..... 50

HARVARD UNIVERSITY, Cambridge, Mass.

Kennedy *and* Norton, Mechanical drawing..... 2.00
———, Mechanism..... 2.00

D. C. HEATH & CO., 120 Boylston St., Boston

De Quincey, Joan of Arc..... 25

NORMAN W. HENLEY PUBLISHING CO., 132 Nassau St., New York.

Hobart, Brazing and soldering..... 25

HENRY HOLT & CO., 29 W. 23d St., New York.

Clements, Plant physiology..... 2.00
Grillparzer, Die ahnfrau..... 80
Kingsley, Dogfish..... 30
——, The frog..... 30
——, Necturus..... 30
Knowles, Cheerful year-book.....net, **1.00

HOME HEALTH CLUB, Laporte, Ind.

Reeder, Home health club, 2d ed..... 3.00

HOUGHTON, MIFFLIN & CO., 4 Park St., Boston.

Brown, Mr. Tuckerman's nieces..... †1.50
Bryant, Stories to tell children...net, **1.00
Chenoweth, Stories of the saints, new and enl. ed..... 1.25

HOUGHTON, MIFFLIN & CO.—*Continued.*

Miller, Harry's runaway..... †1.25
Weir, Introduction to the history of modern Europe..... 2.00
Wiggin, Finding a home..net, *25 c.; net, *15
——, Flag-raising.....net, *25 c.; net, *15

FRANKLIN HUDSON PUBLISHING CO., 1014-1016 Wyandotte St., Kansas City, Mo.

Immanuel, Regimental war game..... 1.00

GEORGE W. JACOBS & CO., 1216 Walnut St., Philadelphia.

Oberholtzer, Jay Cooke, 2 v.....net, **7.50

WILLIAM R. JENKINS CO., 851 Sixth Ave., New York.

Jones, Surgical anatomy of the horse, in 4 pts., pts. 1 and 2..ea., net, *$5; net, *$4.25; subs. for 4 pts., net, *$15; net, *17.50
Ostertag, Handbook of meat inspection, 3d ed., rev..... 7.50

JENNINGS & GRAHAM, 220 W. 4th St., Cincinnati.

Lidgett, Spiritual principle of the atonement, 4th [English] ed.....net, *1.50
Mackinnon, Tangible tests.....net, *75
Matheson, Representative women of the Bible.....net, *1.50
Quayle, God's calendar.....net, *1.50
Saunier, Tree-pilot..... 1.25

B. F. JOHNSON PUBLISHING CO., Rooms 317-319 Mutual Bldg., Richmond, Va.

Peele, Civil government of North Carolina..... 75

JORDAN PUBLISHING CO., 172 W. 81st St., New York.

Jordan, Mental training..... 10

SALEM F. KENNEDY, Kennedy Block, Lakeview, Mich.

Kennedy, S. F. *and* B. B., Tax assessors' percentage tables. (Address authors for price.)

LAWYERS' CO-OPERATIVE PUBLISHING CO., Rochester, N. Y.

Gross, Criminal investigation..... 10.00
United States, *Supreme ct.*, Cases, Book 51, Lawyers' ed..... 5.00

LEA BROS. & CO., 706-708 Sansom St., Philadelphia.

Hardaway *and* Grindon, Handbook of cutaneous therapeutics.....net, *2.75

LEAGUE OF AMERICAN MUNICIPALITIES, 95 Dearborn St., Chicago.

Book of American municipalities..... 25

L. LEWTON-BRAIN, Honolulu, H. T.

Lewton-Brain, Lecture on rind disease of the sugar-cane..... gratis

LITTLE, BROWN & CO., 254 Washington St., Boston.

McLaws, Welding..... †1.50
Reed, Napoleon's young neighbor..... †1.50

LONGMANS, GREEN & CO., 91-93 Fifth Ave., New York.

Aglionby, Life of Edward Henry Bickersteth..... $2.50
Bauer, History of chemistry.....net, *1.00
Drummond, Introduction to child-study, net, *1.70
Elgood, Italian gardens.....net, *12.00
Farrer, My rock garden..... 2.50
Hutchinson, Golden porch.....net, *1.40
Madden, Diary of Master William Silence, new ed..... 2.50
Parsons, Steam-boilers, 3d ed.....net, **4.00
Sewell, Autobiography.....net, *1.50
Skrine, What is faith?.....net, *1.60
Staley, Liturgical studies.....net, *1.40
Tourville, Growth of modern nations, net, *3.50
Trubetzkoi, Out of chaos..... 2.00
Urwick, Child's mind..... 1.50
Waggett, Hope and strength.....net, *80
Weston, The one Christ.....net, *1.60
Wilson, Electrical traction, 2 v...ea., net, *4.00

WILLIAM PENN LYON, JR., Edenvale, Cal.

Lyon, Reminiscences of the Civil War. (Not for sale.)

McCLURE CO., 44-60 E. 23d St., New York.

Brand, Free lances..... †1.50
Butler, Kilo..... †1.00
Kelly, Wards of liberty..... †1.50
Kester, John o' Jamestown..... †1.50
Woodberry, Great writers.....net, **1.20

A. C. McCLURG & CO., 215-221 Wabash Ave., Chicago.

Hutchinson, Our country home...net, *2.00
Molmenti, Venice, in 3 pts. of 2 ea., pt. 2 in 2 v. (sold only in 2 v. sections).....net, *$5; net, *10.00

McGRAW PUBLISHING CO., 116 Liberty St., New York.

Borden, How to check electricity bills, net, *50 c.; net, *25
Gerhard, Superintendence of piping installations.....net, *1.00

McLOUGHLIN BROS., 890 Broadway, New York.

Ives, Story of Teddy the bear..... 75
Lloyd, Story of a fight..... 1.25

MACMILLAN CO., 66 Fifth Ave., New York.

Bailey, Nursery book, 11th ed....net, **1.50
——, Principles of agriculture, 12th ed., net, **1.25
Bates, Spanish highways.....net, *2.00
Brewster, *comp. and ed.*, Specimens of modern English criticism.....net, **1.00
Browning, Poems.....$1.75; 3.50
Bruce, Economic history of Virginia, net, **5.00
Byron, Poems.....$1.75; 3.50
Caird, Lay sermons and addresses..net, *2.00
Coman *and* Kendall, History of England, new and rev. ed.....net, *1.25
——, Short history of England, rev. ed.....net, *90
Crane, An artist's reminiscences....net, *5.00

MACMILLAN CO.—*Continued.*

Earle, Stage coach and tavern days.net, *$2.00
Farrar, Lives of the fathers, in 2 v... 4.00
Finnemore, France.....net, *75
Gale, Loves of Pelleas and Etare..... †1.50
Gillie, Story of stories, 2d ed.....net, *1.25
Goldsmith, Works.....$1.75; 3.50
Hale, Tarry at home travels.....net, *2.00
Howe, Boston.....net, *2.00
Irving, Bracebridge Hall..... 1.25
Johnson, Along French byways....net, *2.00
——, Among English hedgerows...net, *2.00
——, Isle of shamrock.....net, *2.00
——, Land of heather.....net, *2.00
Jones, Elements of physical chemistry, 3d ed., rev. and enl..... 4.00
Keats, Poems.....$1.75; 3.50
King, New Orleans.....net, *2.00
Lawson, Bible story for children..net, *75
Lockwood, Lexicon to English poetical works of John Milton.....net, *3.00
Lucas, *ed.*, Gentlest art.....net, **1.50
Luther, The crucible..... †1.50
Mabie, Backgrounds.....net, *2.00
McMurry, Larger types of American geographies.....net, **75
Meyer, H. R., British state telegraph, net, **1.50
Meyer, M. A., History of the city of Gaza.....net, *1.50
Mitton, Bachelor girl in Burma..... 3.00
Pope, Poems.....$1.75; 3.50
Ravenel, Charleston.....net, *2.00
Repplier, Philadelphia.....net, *2.00
Rix, Manual of school music.....net, *60
Robins *and* Perkins, Introduction to the study of rhetoric.....net, *90
Rogers, Student's history of philosophy, net, *2.00
Smith, B. T. K., How to collect postage stamps.....net, *2.00
Smith, L. D. *and* H. B., New intermedial copy books, nos. 1-6, ea., per doz.....net, *60
Tennyson, Poems.....$1.75; 3.50
Unwin, Treatise on hydraulics....net, *4.25
Williamson, George Moreland..... 3.00
Winter, Gray days and gold.....net, *2.00
——, Shakespeare's England.....net, *2.00

MICHIE CO., Charlottesville, Va.

Railroad repts., (v. 46, Am. and Eng. railroad cases, new ser.) v. 23 (Michie)..... 5.00
Tennessee, Encyclopedic digest, v. 4 (Michie)..... 7.50

MOFFAT, YARD & CO., 31 E. 17th St., New York.

Habberton, Helen's babies..... †1.50
Schauffler, Thanksgiving.....net, **1.00

NEWSON & CO., 29 W. 23d St., New York.

Bonilla, Spanish daily life.....net, *90

CHARLES P. NOYES, 396 Sibley St., St. Paul, Minn.

Noyes, Noyes-Gilman ancestry. (Not for sale.)

H. R. PATTENGILL, Lansing, Mich.

McCoy, Old Fort St. Joseph.....$1; $4.00

PERKINS INSTITUTE FOR THE BLIND, Boston.

Sanborn, Michael Anagnos. (Not for sale.)

PERRY PUBLISHING ASSOCIATION, 650 La Salle St., Chicago.

Lyman, Financial independence..... 5.00

LELAND POWERS SCHOOL OF THE SPOKEN WORD, 177 Huntington Ave., Boston.

Powers, *comp.*, Practice book..... 75

G. P. PUTNAM'S SONS, 29 W. 23d St., New York.

Aldis, Queen of letter writers.....net, *3.50
Arabian nights entertainments, Fairy tales.....net, *2.50
Hubbard, Little journeys to the homes of eminent orators..... 2.50
Oman, *ed.*, History of England, in 6 v., v. 5, 2d ed.....net, *3.00

RAMALEY PUBLISHING CO., 49 E. 4th St., St. Paul, Minn.

Ramaley, Picturesque Saint Paul..... 10

RAND, MCNALLY & CO., 142 Fifth Ave., New York; 160-174 Adams St., Chicago.

Selden, Elementary turning.....net, *1.00

FLEMING H. REVELL CO., 158 Fifth Ave., New York; 80 Wabash Ave., Chicago.

Morgan, Analyzed Bible, v. 1.....net, *1.00
Sangster, Queenly mother.....net, *1.50

HERBERT M. RICH, Cleveland, O.

Rich, *comp.*, Rich's twentieth century paymaster's wage tables..... 5.00

MONTGOMERY ROLLINS, 6 Hancock Ave., Boston.

Rollins, Money and investments...net, *2.00

JOSEPH GEORGE ROSENGARTEN, 411 Real Estate Trust Bldg., Philadelphia.

Rosengarten, Biographical notice of Albert Henry Smyth. (Address pub. for price.)

SAALFIELD PUBLISHING CO., Akron, O.

Naylor, Little green goblin..... 1.00
Ransom, Bigelow boys..... 1.50
Wheeler, Billy Whiskers' travels..... 1.00

G. SCHIRMER, 35 Union Sq., New York.

Carl, *comp. and ed.*, Master-studies for the organ.....net, *1.00

SCOTT, FORESMAN & CO., 378-388 Wabash Ave., Chicago.

Abbott, Short history of Rome..... 1.00
——, Handbook for the study of Roman history..... 25

CHARLES SCRIBNER'S SONS, 153-157 Fifth Ave., New York.

Bailey, Novels of George Meredith, net, **1.25
Boigne, Memoirs, v. 2.....net, **2.50
Coffin, Creed of Jesus.....net, **1.00

CHARLES SCRIBNER'S SONS.—*Continued.*

Penfield, Holland sketches.....net, **$2.50
Tyler, Narratives of early Virginia, net, **3.00
Van Dyke, Days off..... †1.50

CHARLES SCRIBNER'S SONS' Importations. 153-157 Fifth Ave., New York.

Strange, English furniture decoration, net, *5.00
——, French interiors.....net, *5.00

IVAN SOMERVILLE & CO., 225 Fourth Ave., New York.

Byron, Day-dreamer's harvest.....net, *1.25
Emerson, Friendship, Heroism and Prudence.....50 c.; 1.00

WILLIAM C. STAHLE CO., 413 Fourth Ave., Pittsburgh, Pa.

Hayes, Railroad fast express "daily and hourly," wages computing tables, 18th ed..... 5.00

G. E. STECHERT & CO., 129-133 W. 20th St., New York.

Hirth, Chinese metallic mirrors....net, *50

EDWARD STERN & CO., 112-114 N. 12th St., Philadelphia.

Eaton, More about Teddy B. and Teddy G..... 1.50
Snyder, Snap shots..... 50

FREDERICK A. STOKES CO., 333-341 Fourth Ave., New York.

Cooke, Son Riley Rabbit and Little Girl..... †1.50
Hadden, Great operas, in 6 v..ea., 50 c.; 1.00
Haines, According to grandma..... †1.50
Harris, Uncle Remus and Br'er Rabbit. 1.00
Sager, Art of living in good health.net, **1.35

THOMPSON & THOMAS, 338-344 Wabash Ave., Chicago.

Peck, Peck's bad boy with the cowboys. 1.50

RAPHAEL TUCK & SONS CO., 122-124 Fifth Ave., New York.

Vredenburg, *ed.*, Children's hour..75 c.; 50
——, Days of delight.....75 c.; 50
——, Granny's stories.....75 c.; 50
——, Our favorites.....75 c.; 50
——, Picture pages.....75 c.; 50
——, To nursery land.....75 c.; 50

U. S. OFFICE OF THE SUPERINTENDENT OF DOCUMENTS, Washington, D. C.

United States, Laws of Congress governing the post-office department.... 25
——, *Navy Dept., Bureau of Equipment,* Description of wireless telegraph plant on board naval vessels.. 15

UNIVERSITY OF CALIFORNIA PRESS, Berkeley, Cal.

Merriam *and* Sinclair, Tertiary faunas of the John Day region..... 30

UNIVERSITY OF CHICAGO PRESS, Chicago.

Myers, Geometric exercises.....net, *75

UNIVERSITY OF ILLINOIS, Urbana, Ill.

Ricker, Extension of the Dewey decimal system of classification applied to architecture..... ..... gratis

ELLEN HARDIN WALWORTH, 91 Columbia St., Albany, N. Y.

Walworth, Life sketches of Father Walworth..... ....net, *$1.50

DER WANDERER, St. Paul, Minn.

Wanderer kalender, 1908..... 25

W. D. WEBB, Atchison, Kan.

Webb, Trial of Jesus Christ..... 50

A. WESSELS CO., 203 Fulton St., Brooklyn, N. Y.

Canning, British writers on classic lands..... ....net, *2.25
Porter, *comp.*, Women's thoughts for women..... 50

WEST PUBLISHING CO., 52-58 W. 3d St., St. Paul, Minn.

Alabama, *Supreme ct.*, Repts., 2d ed., v. 22..... ..... 6.00
Childs, Handbook of the law of suretyship..... .... 3.75
Southeastern reporter, v. 57..... 4.00

THOMAS WHITTAKER, INC., 3 Bible House, New York.

Brierley, Our city of God.....net, *1.40
Sunday reading for the young..... 1.25

W. A. WILDE CO., 120 Boylston St., Boston.

Deland, Friendship of Anne..... †1.50
Hamp, Boys of Crawford's Basin..... †1.50

W. A. WILDE CO.—*Continued.*

Porter, Cross currents..... †$1.00
Taggart, Six girls and the tea room... †1.50
Wade, Building the nation..... †75
——, Ten Indian hunters..... †1.00
Young, Battle of the bears..... †1.50

JOHN WILEY & SONS, 41-45 E. 19th St., New York.

Bolduan, Immune sera, 2d ed., rewritten..... .... 1.50
Hauch *and* Rice, Tables of quantities for preliminary estimates.....net, **1.25
Peabody, Thermodynamics of the steam-engine, 5th ed., rewritten..... 5.00
Tracy, Plane surveying..... 3.00
Turneaure *and* Maurer, Principles of reinforced concrete construction..... 3.00

WILLIAMSON LAW BOOK CO., Rochester, N. Y.

New York [State,] Assessor's manual (Reed and Shutt)..... 3.50
——, Overseers of the poor manual (Reed and Shutt)..... 3.50
——, Supervisor's manual (Reed and Shutt)..... .... 5.00
——, Town clerks' manual (Reed and Shutt)..... .... 4.50

H. W. WILSON CO., 315 14th Ave., Minneapolis, Minn.

Fanning, *comp.*, Selected articles on the enlargement of the United States navy..... ....net, *1.00

WILLIAM WOOD & CO., 51 Fifth Ave., New York.

Kirkes, Handbook of physiology, 6th American rev.....net, *$3; net, *4.00
Sutherland, Blood-stains.....net, *2.75

RECENT FRENCH AND GERMAN BOOKS.

FRENCH.

BARCKHAUSEN, H. Montesquieu,, ses idées et ses œuvres. *Hachette et Cie.* 16°. $1.05.

BELLUZZO, G. Les Turbines à vapeur, trad. de l'ital. par Civalleri, 317 il. and 23 plates. *H. Desforges.* 8°. $6.

BUNAU-VARILLA, Ph. Le Détroit de Panama, documents relatifs à la solution parfaite du problème de Panama. *H. Dunod et E. Pinat.* 8°. $3.

COQUERET. La Motocyclette. *B. Tignol.* 8°. 90 c.

DEPERET, Ch. Les Transformations du monde animal. *E. Flammarion.* 18°. $1.05.

FALLEX, M., et A. MAIREY. La France et ses colonies. *Ch. Delagrave.* cl., $1.35.

FARMAN, M., et P. MAISONNEUVE. Nouveau manuel du conducteur d'automobiles. *B. Tignol.* il. 8°. cl., $1.65.

HAEMAND. La Gymnastique chez soi ou dix minutes d'exercices méthodiques chaque jour. *H. Charles-Lavauzelle.* 12° 30 c.

POLLET, A. Rolande sans peur, roman. *P. Sevin et L. Sarrat.* 16°. $1.

SINICAE RES. Le Japon et les suites de la guerre russo-japonnaise. *R. Chapelot et Cie.* 8°. 60 c.

GERMAN.

BRAGSTAD, O. S. Konstruktionen u. Schaltungen aus dem Gebiete der elektrischen Bahnen. 31 plates. Berlin, *J. Springer.* 8°, $2.

EXPORT-HAND-ADRESSBUCH v. Deutschland. Internationales Welthandels-Adressbuch, 1907-1908. 12th ed. Berlin, *Laubsch & Everth.* 8°, cl., $3.30.

FORSTER-NIETZSCHE, Elisab. Das Nietzsche-Archiv, seine Freunde u. Feinde. Berlin, *Marguerite & Co.* 8°, 70 c.

HAUSRATH, Dr. Herb. Die Untersuchung elektrischer Systeme auf Grundlage der Superpositionsprinzipien. Berlin, *J. Springer.* 8°, $1.

HEYSE, Paul. Gegen den Strom. Eine weltl. Klostergeschichte. Stuttgart, *J. G. Cotta Nachfl.* 8°, cl., $1.65.

KRAUSE, Rud. Messungen an elektrischen Maschinen. Apparate, Instrumente, Methoden, Schaltgn. Berlin, *J. Springer.* 8°, $1.65.

NEUDECK, *and* Schroeder. Das kleine Buch. v. der Marine. Ein Handbuch alles Wissenswerten üb. die deutsche Flotte. Kiel, *Lipsius & Tischer.* 4 maps, 4 col. pls., 8°, cl., $1.

SPELTZ, Alex. Der Ornamentstil. Ein Handbuch f. Architekten, Zeichner, Maler, etc. Berlin, *B. Hessling.* 400 full-page il. pls., etc., 8°, cl., $6.60.

TARRASCH. Der Schachwettkampf Lasker-Marshall im Fruhj. 1907. Nürnberg, *J. L. Schrag.* 8°, 85 c.

BETTEN, Rob. Praktische Blumenzucht. u. Blumenpflege im Zimmer. Frankfurt-a-O., *Trowitzsch & Sohn.* 8°, cl., $1.35.

WELLEBA, Fr. Anleitung zur Mikroskopie u. Mikrophotographie f. Anfänger. Wien, *A. Pichler's Wwe. & Sohn.* 8°, 70 c.

REFERENCE LIST OF NEW PUBLICATIONS

RECORDED IN

OCTOBER, 1907.

This Reference List enters the books recorded during the month under (1) *author, in* **Clarendon** *type, anonymous books having* **Clarendon** *type for the first word;* (2) *title in* Roman; (3) *subject-heading in* SMALL CAPS; (4) *name of series in Italics. The figures in parentheses are not the imprint date, but refer to the date of "The Publishers' Weekly" in which full title entry will be found and not to the day of publication, for which information should be sought in the full title entry thus indicated. Where not specified, the binding is cloth.*

A B C of dynamo design. Avery, A. H. $1. Spon.

Abbey classics. por. S. **30 c. net; bds., **60 c. net; leath., **$1 net. P. Elder.

—Burns. Cotter's Saturday night.

—Milton. Ode on the morning of Christ's nativity.

Abbie Ann. Martin, G: M., *pseud.* †$1.50. Century Co.

Abbott, Lyman, D.D., ed.

The parables. '07(O12) il. O. $2.50. Appleton.

Abelard and Heloise.

Love letters: poetical rendering by Ella Costillo Bennett. '07(O26) front. O. bds., **$1.50 net. P. Elder.

Abnormal Christians. Roads, C: *$1 net. Jennings.

ACCOUNTING.

See **Bookkeeping.**

ACTORS AND ACTRESSES.

Bernhardt, S. Memories of my life. **$4 net. Appleton.

Administration and educational work of American juvenile reform schools. Snedden, D: S. $2. Teachers' Coll.

Advanced geography. Dodge, R: E. $1.20. Rand, McN. & Co.

Advanced self-instruction for students in gas manufacture. Mentor, *pseud.* $1.50. Spon.

Adventure ser. O. *$1.50 net. Lippincott.

—Gilliat. Romance of modern sieges.

—Hyrst. Adventures in the great forests.

—Stead. Adventures on high mountains.

Adventurer (The). Osbourne, L. †$1.50. Appleton.

Adventures in the great forests. Hyrst, H. W. G. *$1.50 net. Lippincott.

Adventures of Merrywink. Whyte, C. G. $2. Crowell.

Adventures on the high mountains. Stead, R: *$1.50 net. Lippincott.

AERIAL NAVIGATION.

Marshall, A. W. Flying machines, past, present and future. 50 c. Spon.

Affair at Pine Court. Gilbert, N. R. †$1.50. Lippincott.

Aflalo, F: G:, comp.

Call of the sea: prose anthology. '07(O19) 8°, *$1.25 net. Dutton.

After earthquake and fire. Mining and Scientific Press. $1. Mining and Scientific.

After noontide. White, *Mrs.* M. E. H., *comp.* $1.25. Houghton, M. & Co.

AGENTS.

See **Principal and agent.**

AGRICULTURE.

Bailey, L. H., *ed.* Cyclop. of American agriculture. In 4 v. v. 2. **$5 net; per set, **$20 net; **$32 net. Macmillan.

AGRICULTURE.—*Continued.*

United States. *Dept of Agriculture. Div. of Foreign Markets.* Imports of farm and forest products, 1904-1906.—Trade with non-contiguous possessions in farm and forest products. ea., 15 c. U. S., Supt. of Docs.

Wallace, D. A. Hardwood timber lands [in Wis. and Minn.] heretofore overlooked as suitable for agriculture. 25 c. Webb.

AIR.

Bigelow, F. H. Studies on the thermodynamics of the atmosphere. 25 c. U. S., Supt. of Docs.

AIRSHIPS.

See **Aerial navigation.**

Alabama. *Supreme ct.* Repts.; (L. H. Lee.) v. 146. '07(O26) O. shp., $3.75. Brown Pr. Co.

"ALABAMA" (The).

Goodrich, A. M. Cruise and captures of the "Alabama." *75 c. net; *35 c. net. H. W. Wilson.

Aladdin & Co. Quick, J: H. †$1.50. Bobbs-M.

ALASKA.

Setchell, W: A. Some unreported Alaskan sphagna. 5 c. Univ. of Cal.

Spencer, A. C., *and* Wright, C: W. Juneau gold belt; and A reconnaissance of Admiralty Island. 75 c. U. S., Supt. of Docs.

ALCOHOL.

Wright, F. B. Practical hdbk. on the distillation of alcohol from farm products. *$1 net. Spon.

Alden, Mrs. Isabella Macdonald, [Mrs. G. R. Alden; "Pansy."]

Ruth Erskine's son. '07(O5) il. D. †$1.50. Lothrop, L. & S.

Aldrich, C:

Incidents connected with history of the Thirty-second Iowa Infantry. '07(O5) 4°, pap., 75 c. State Hist. Ia.

ALGEBRA.

Lambert, P. A. Computation and mensuration. *80 c. net. Macmillan.

ALGIERS.

Simpson, M. W. H-. Algiers and beyond. *$3.50 net. Appleton.

All fooles. Chapman, G: *60 c. net. Heath.

All that's love-ly. Woolard, S: F., *comp.* *$1.25 net. Goldsmith Bk.

Allen, Calvin Fs.

Railroad curves and earthworks. 4th ed., rev. '07(O19) il. 16°, limp leath., $2. Spon.

Allen, Mrs. Mary Wood.

Teaching truth: [sexual ethics.] '07(O19) il. 12°, (Teaching truth ser.) 50 c. Crist.

Allowable pressures on deep foundations. Corthell, E. L. *$1.25 net. Wiley.

ALMANACS AND ANNUALS.

Franklin, B: Franklin year book. *$1 net; *$1.50 net. McClurg.

Hinkende bote am Mississippi volkskalender, 1908. 5 c.; per doz., 30 c.; per gross, $3. Herder.

Lincoln, A. Lincoln year book. *$1 net; *$1.50 net. McClurg.

Paltsits, V. H. Almanacs of Roger Sherman, 1750-1761. [100 cop. repr. for private distrib.] Davis Press.

Along the trail. Hovey, R: **$1.25 net. Duffield.

ALTAI MOUNTAINS, Siberia.

Turner, S: Siberia: record of travel, climbing and exploration. *$6 net. Jacobs.

Altar fire. Benson, A. C. **$1.50 net. Putnam.

Altmaier, Carl Lewis.

Business school course in letter-writing. '07(O19) Q. bds., 60 c. Park Pub.

Altsheler, Jos. Alex.

Young trailers. '07(O12) col. il. D. †$1.50. Appleton.

American Academy of Political and Social Science. Bonds as investment securities. '07(O5) Q. (Annals of the Am. Acad. of Pol. and Soc. Science.) pap., $1.25. Am. Acad. Pol. Sci.

American Academy of Political and Social Science, annals. Q. pap. Am. Acad. Pol. Sci.

—Swan. Impersonal taxation. $1.

American armoury and blue book. Matthews, J:, *ed.* $5. Gorham Co.

American citizen ser.; ed. by Albert Bushnell Hart. D. Longmans.

—Seligman. Principles of economics. $2.40.

American Economic Association pubs. O. pap. Macmillan.

—Edwards. Labor legislation of Connecticut. $1.

AMERICAN HISTORY.

See United States.

American Indian as a product of environment. Fynn, A. J. **$1.50 net. Little, B. & Co.

American Indian fairy tales. Compton, M. †$1.50. Dodd.

American Jewish year book, 5668, Sept. 9, 1907, to Sept. 25, 1908; ed. by Henrietta Szold. [Also] Report of the 18th year of the Jewish Publication Soc. of America, 1906-1907. '07(O5) D. $3. Jewish Pub.

AMERICAN REVOLUTION.

Trevelyan, *Sir* G: O. American Revolution. In 3 pts. in 4 v. pt. 3, Saratoga and Brandywine, Valley Forge, England and France at war. *$2.50 net. Longmans.

American Sewage Disposal Co.

See American Water Purification Co.

American state repts.; (A. C. Freeman.) v. 114. '07(O19) O. shp., *$4 net. Bancroft-W.

American Water Purification Co., *and* American Sewage Disposal Co. Brief description of the American system of water purification or rapid filtration and sewage disposal. '07(O19) O. pap., gratis. J: N. McClintock.

Americas (The). Reynolds, J. B. *70 c. net. Macmillan.

Ames Jos. Bushnell.

Treasure of the canyon. '07(O26) il. D. †$1.50. Holt.

Analytics of church government. Barnwell, R. W. $2. Franklin Press Co.

ANATOMY.

Eisendrath, D. N. Text-book of clinical anatomy. *$5 net. Saunders.

Ancestors. Atherton, *Mrs.* G. F. H. †$1.75. Harper.

Ancestry of Col. John Harvey. Treat, J: H. (privately pr.) J: H. Treat.

Ancient chronology. Toffteen, O. A. pt. 1. *$2.50 net. Univ. of Chic.

Ancient cities. See Dutton's.

Ancient Hebrew literature. Taylor, R. B., *ed.* 4 v. ea., 50 c.; $1. Dutton.

Andrews, Ethan Allen.

Young of the crayfishes, Astacus and Cambarus. '07(O19) il. F. (Smithsonian contribs. to knowledge.) pap., 35 c. Smith. Inst.

Angel of forgiveness. Carey, R. N. †$1.50. Lippincott.

Angle, E: Harry.

Treatment of malocclusion of the teeth: Angle's system. 7th ed., enl. and entirely rewritten. '07(O5) 8°, $5; mor., $11. White Dental.

ANIMALS.

Atkey, B. Folk of the wild: [stories.] $1.50. Lippincott.

Selous, E. Tommy Smith's animals.—Tommy Smith's other animals. ea., $1. Stokes.

Velvin, E. Wild-animal celebrities. **$1 net. Moffat.

Annals of Harrisburg. Morgan, G: H., *comp.* $2. L. F. M. Black.

ANNE OF BRITTANY, *Queen of France.*

De la Warr, *Countess* C. Twice crowned queen, Anne of Brittany. *$3 net. Appleton.

Another book of verses for children. Lucas, E: V., *ed.* **$1.50 net. Macmillan.

Ante-room talks. Bloomer, A. F. $1. Tyler Pub.

Antiquaries books. See Dutton's.

Apologia pro vita sua. Newman, J: H: 50 c.; 75 c. Dutton.

Apple of discord. Walcott, E. A. †$1.50. Bobbs-M.

Arabella. Sadlier, *Mrs.* A. T. $1. Herder.

ARCHAEOLOGY.

Hall, H. R. Days before history; [for children.] 50 c. Crowell.

Hubbard, A. J: *and* G: Neolithic dew-ponds and cattle-ways [in England.] *$1.50 net. Longmans.

Arethusa. Crawford, F. M. †$1.50. Macmillan.

ARITHMETIC.

Christensen, G: A. Products or dividends. $5. G: A. Christensen.

Armsby, J. K., Co.

Cipher code. 1907 ed. '07(O19) 8°, leath., $5. J. K. Armsby.

Armstrong, R: Acland.

God and the soul. 4th ed. '07(O12) D. *$1 net. Am. Unitarian.

Arnold, G: Carpenter, ed.
Numismatic guide. 9th ed., fully rev. '07 (O5) S. 50 c.; pap., 15 c. Arnold Numismatic.

Arnold, Matthew.
Poetical works. '07(O12) 12°, (New globe poets.) $1.75; hf. mor., $3.50. Macmillan.

Arrhenius, Svante.
Immunochemistry: application of the principles of physical chemistry to the study of the biological antibodies. '07(O19) D. **$1.60 net. Macmillan.

Art galleries of Europe ser. il. D. *$2 net; ¾ mor., *$5 net. L. C. Page.
—Ricketts. Art of the Prado.

Art of the Prado. Ricketts, C. S. *$2 net; *$5 net. L. C. Page.

ARTHUR, *King.*
Malory, *Sir* T: Le morte d'Arthur. $1.75; $3.50. Macmillan.

ASHBY, *General* Turner.
Thomas, C. General Turner Ashby, the centaur of the South. $2. Bell Bk.

ASSAYING.
Austin, L. S. Fire assay of gold, silver, and lead in ores and metallurgical products. $1. Mining and Scientific.
Fulton, C: H. Manual of fire assaying. $2. Hill Pub.

Assistant engineer. Genthon, J. P. 75 c. Chief.

ASTRONOMY.
Bryant, W. W. History of astronomy. *$3 net. Dutton.

At the Mikado's court. Lewis, H: H. †$1.50. Appleton.

ATHENS, Greece.
Ferguson, W: S. Priests of Asklepios: new method of dating Athenian archons. 50 c. Univ. of Cal.

Atherton, Mrs. Gertrude Franklin Horn.
Ancestors. '07(O5) D. †$1.75. Harper.

Atkey, Bertram.
Folk of the wild. '07(O12) il. D. $1.50. Lippincott.

Atkinson, J: Christopher, D.D.
Forty years in a moorland parish: reminiscences and researches in Danby, in Cleveland, [Eng.] '07(O12) il. 8°, *$1.50 net. Macmillan.

ATLANTA, Ga.
Cleaton, J. D. Atlanta, the metropolis of the South. 25 c. Franklin-T.

Atlantic reporter. Digest of decisions, rep. in v. 51-65. v. 2. '07(O5) O. (Nat. reporter system digests.) $6. West Pub.

ATLASES.
Dow, E. W. Atlas of European history. $1.50. Holt.

ATMOSPHERE.
See Air.

Attila. Binyon, L. *$1 net. Dutton.

Auden, T.
Shrewsbury '07(O19) il. 8°, (Ancient cities.) *$1.75 net. Dutton.

Auerbach, Berthold.
On the heights; tr. by Simon Adler Stern. [New ed.] '07(O26) D. †$1.50. Holt.

Aunt Jane's nieces abroad. Van Dyne, *Mrs.* E. $1.25. Reilly & B.

Austen, Jane.
Novels. Pocket ed. In 6 v. '07(O12) il. 16°, ea., *$1 net; limp mor., *$1.25 net. Little, B. & Co.
Pride and prejudice. '07(O19) col. il. 12°, (Ser. of Eng. idylls.) *$2 net. Dutton.

Austin, Leonard Strong.
Fire assay of gold, silver, and lead in ores and metallurgical products. '07(O19) O. $1. Mining and Scientific.

AUSTRALIA.
Buchanan, A. J. Real Australia. *$1.50 net. Jacobs.
Fountain, P. Rambles of an Australian naturalist. *$3.50 net. Dutton.

AUTHORS.
Reed, M. Love affairs of literary men. **$1.50 net; **$3.50 net. Putnam.
Rutherford, M. L. The South in history and literature: hand-book of southern authors. $1.50. Franklin-T.

Auto-suggestion. Parkyn, H. A. $1. Suggestion.

AUTOMOBILES.
O'Gorman, J. Practical automobile abridgment. 75 c. W: J. Bradley.

Aveling, Fs., D.D.
Philosopher of the smoking-room. '07(O5) 8°, *$1 net. Herder.
—, **ed.** *See* Westminster lectures.

Avery, A. H.
A B C of dynamo design. 3d ed. '07(O19) il. 12°, $1. Spon.

Axtell, Harold L.
Deification of abstract ideas in Roman literature and inscriptions. '07(O5) 8°, pap., *75 c. net. Univ. of Chic.

Babcock, Maltbie Davenport, D.D.
Fragments that remain: sermons, addresses and prayers; ed. by Jessie B. Goetschius. '07(O19) 12°, *$1.25 net. Revell.

Bachelor's baby. Masson, T: L. **$1.60 net. Moffat.

Bacon, Mrs. Dolores Marbourg.
In high places. '07(O19) il. D. †$1.50. Doubleday, P.
—, **ed.** Hymns that every child should know. '07(O5) front. D. (Every child should know ser.) **90 c. net. Doubleday, P.

Badger, G: H:
The water-star. '07(O12) D. *80 c. net. Am. Unitarian.

Bailey, H. C.
Gentleman of fortune. '07(O19) D. †$1.50. Appleton.

Bailey, Liberty Hyde.
Pruning book. 8th ed. '07(O12) il. 12°, (Rural science ser.) **$1.50 net. Macmillan.
—, **ed.** Cyclopedia of American agriculture. In 4 v. v. 2, Crops. '07(O12) Q. subs., **$5 net; per set, **$20 net; hf. mor., **$32 net. Macmillan.

Bailey, Temple.
Judy. '07(O5) il. D. †$1.50. Little, B. & Co.

Baillie-Grohman, W: Adolph.
Land in the mountains: account of the past and present of Tyrol; introd. by C: Landis. '07(O19) il. maps, O. *$3 net. Lippincott.

BAILMENTS.
Van Zile, P. T. Elements of the law of bailments and carriers. *$5 net. Callaghan.

Baker, Etta Anthony.
Youngsters of Centerville. '07(O12) il. D. †$1.50. Holt.

Baker, T. T.
Simple chemical experiments. '07(O19) il. 12°, bds., 25 c. Spon.

BALKANS (The).
Near East: present situation in Montenegro, Bosnia, Servia, etc. **$3 net. Doubleday, P.

Ball of yarn. Whiting, R. R. **75 c. net. P. Elder.

Ballad of Reading Gaol. Wilde, O. 25 c. R. A. Martin.

BALLADS.
Bell, G. K. A., *ed.* Golden book of ballads. 50 c.; 75 c. Dutton.

Balsam groves of the Grandfather Mountain. Dugger, S. M. $1.25. S. M. Dugger.

Bampton lectures. *See* Peile, J. H. F.

Bancroft, Laura.
Policeman Bluejay. '07(O5) il. O. $1. Reilly & B.

BANKING.
See **Banks and banking.**

BANKRUPTCY.
New York [State.] *Courts.* Court rules and bankruptcy rules and orders. $3.25. Banks.

BANKS AND BANKING.
New York [State.] Statutory revision of laws affecting banks, banking and trust companies. $2; $1.50. Banks & Co.

BAPTISM.
Day, C. D. Baptizing: biblical and classical. *$1 net. Jennings.

Barbour, Ralph H:
Four afloat. '07(O12) col. il. D. †$1.50. Appleton.
Spirit of the school. '07(O12) col. il. D. †$1.50. Appleton.
Tom, Dick, and Harriet. '07(O19) il. D. †$1.50. Century Co.

Baring, Maurice.
Year in Russia. '07(O19) 8°, *$3.50 net. Dutton.

Baring-Gould, Rev. Sabine, ed.
Book of nursery songs and rhymes. '07 (O12) O. *$1.50 net. McClurg.

Barnwell, Jos. Walker.
Dr. Henry Woodward, the first English settler in So. Carolina, and some of his descendants. '07(O5) il. O. pap., gratis. J. W. Barnwell.

Barnwell, Rev. Rob. Woodward.
Analytics of church government. '07(O12) 8°, $2. Franklin Press Co.

Barr, Mrs. Amelia Edith Huddleston.
Heart of Jessy Laurie. '07(O19) front. D. †$1.50. Dodd.

BASKET BALL.
Hepbron, G: T., *ed.* Spalding's official basket ball rules for 1907-8. 10 c. Am. Sports.

Bassett-Lowke, W. J.
Model railways. '07(O5) il. 8°, pap., 25 c. Spon.

Bates, D: Homer.
Lincoln in the telegraph office: recollections of the U. S. military telegraph corps during the Civil War. '07(O19) il. pors. facsim., O. **$2 net. Century Co.

Bates, Kath. Lee.
From Gretna Green to Land's End: a literary journey in England. '07(O26) il. O. **$2 net. Crowell.

Battle of life. Van Dyke, H: J. **30 c. net. Crowell.

BATTLES.
Gilliat, E: Romance of modern sieges. *$1.50 net. Lippincott.

Baum, Lyman Fk.
Father Goose's year book: quaint quacks and feathered shafts for mature children. '07(O5) col. il. nar. O. $1. Reilly & B.
Ozma of Oz. '07(O5) il. O. $1.25. Reilly & B.

Beale, Mrs. Harriet S. Blaine.
Stories from the Old Testament for children. '07(O5) col. il. O. $2. Duffield.

Beale, Jos. H:, jr.
Shorter selection of cases on the conflict of laws. '07(O19) O. $5. Harvard Law.

Beaver Creek Farm. Townsend, E: W. †$1.50. Appleton.

Becke, G: L:
Settlers of Karossa Creek, and other stories of Australian bush life. '07(O12) il. D. †$1.50. Lippincott.

Bedford, Fs. D.
Night of wonders. '07(O12) il. obl. T. $1. Stokes.

Beer, G: L:
British colonial policy, 1754-1765. '07(O12) O. **$2 net. Macmillan.

BEES.
Green, S. N. Bee-breeding. 25 c. A. I. Root.

Beighle, Mrs. Nellie.
Psychic poems. '07(O5) obl. Tt. 50 c. N. Beighle.

BELGIUM.
Omond, G: W: T. Brabant and East Flanders. *$3 net. Macmillan.

Bell, G. K. A., ed.
Golden book of ballads. '07(O19) 16°, (Golden anthologies.) 50 c.; leath., 75 c. Dutton.

Bell, L:
Electric power transmission. 5th ed., rev. and enl. '07(O19) il. tabs., 8°, $4. McGraw.

Belles-lettres ser.; Section 3, English drama. 16°, bds., *60 c. net. Heath.
—Chapman. All fooles, and The gentleman usher.
—Rowe. Fair penitent, and Jane Shore.

Belles-lettres ser.; Section 6, Nineteenth century poets. 16°, bds., *60 c. net. Heath.
—Tennyson. Select poems.

Bell's cathedral ser.; ed. by G: White and E: F. Strange. il. 12°, 60 c. Macmillan.
—Worley. Church of the Knights Templars.

Bender, Melvin, ed.
See Street railway repts., annot.

Benham, W. Gurney, comp.
Book of quotations, proverbs and household words. '07(O12) O. $3; hf. cf., $5; hf. mor., $5.50; ¾ lev., $7.50. Lippincott.

Bennett, Ella Costillo, tr.
See Abelard *and* Heloise.

Benson, Arth. Christopher, ["J. T."]
Altar fire. '07(O19) D. **$1.50 net. Putnam.
Life of Alfred, Lord Tennyson. New ed. '07(O19) il. 8°, *$1.50 net. Dutton.

Bensusan, S: Levy.
Reynolds. '07(O26) col. il. O. (Masterpieces in colour.) bds., *65 c. net. Stokes.
Velazquez. '07(O26) col. il. O. (Masterpieces in colour.) bds., *65 c. net. Stokes.

Bercy, Paul, and Castegnier, Georges.
Simple grammaire française. 2d ed., rev. and corrected. '07(O5) 12°, $1. W: R. Jenkins.

Berlitz, Maximilian Delphinus.
Éléments de la littérature française à l'usage d'élèves de nationalité étrangère. Texte et extraits. '07(O19) O. $1.50 M. D. Berlitz.

Bernhardt, Sarah.
Memories of my life: recollections as woman and artist. '07(O19) il. pors. O. **$4 net. Appleton.

Best man. MacGrath, H. †$1.50. Bobbs-M.

Betel nuts. Guiterman, A. **75 c. net. P. Elder.

Betrothal of Elypholate. Martin, *Mrs.* H. R. †$1.50. Century Co.

Betty Baird's ventures. Weikel, A. H. †$1.50. Little, B. & Co.

Bevan, Tom.
Hero in wolfskin. '07(O19) il. 12°, †$1.50. Jacobs.

Beveridge, Albert Jeremiah.
The Bible as good reading. '07(O5) S. 50 c.; ooze cf., $1. Altemus.

Bible, Howard Wiswall.
King's envoy. '07(O5) 12°, (privately pr.) H. W. Bible.

Bible. Holy Bible; tr. out of the orig. tongues: the version A.D. 1611 compared with the most ancient authorities and rev. A.D. 1881-1885; newly ed. by the American Revision Committee, A.D. 1901. Minion black faced ed. '07(O19) maps, D. various eds., leath., $1.50 to $10. Nelson.

Bible. Soul of the Bible: selections; arr. as synthetic readings by Ulysses G. B. Pierce; introd. by E: Everett Hale. '07(O12) D. **$1.25 net. Am. Unitarian.

Bible. N. T. Huck's synopsis of the first three gospels; arr. for Eng. readers by Ross L. Finney. '07(O19) O. *$1 net. Jennings.

BIBLE.
Beveridge, A. J. Bible as good reading. 50 c.; $1. Altemus.
Wood, J. Bible: what it is and is not. *$1 net. Am. Unitarian.
O. T.: Beale, *Mrs.* H. S. B. Stories from the Old Testament for children. $2. Duffield.
O. T., Genesis: Knox, E. M. Bible lessons for schools: Genesis. *40 c. net. Macmillan.

BIBLIOGRAPHIES.
Alaska: Spencer, A. C., *and* Wright, C: W. Juneau gold belt. 75 c. U. S., Supt. of Docs.

BIBLIOGRAPHIES.—*Continued.*
Anne *of Brittany:* De la Warr,, *Countess C.* Twice crowned queen. *$3 net. Appleton.
Authors: Rutherford, M. L. The South in history and literature. $1.50. Franklin-T.
Chapman, G: All fooles, and The gentleman usher. *60 c. net. Heath.
Chicago: Fairlie, J: A. Street railway question in Chicago. (Add. author for price.) J: A. Fairlie.
Children: Wilson, L: N., *comp.* Bibliog. of child study for 1906. *25 c. net. Clark Univ., [Stechert.]
Condylostoma patens: Bovard, J: F. Structure and movements of *Condylostoma patens.* 25 c. Univ. of Cal.
Cotton: Watt, *Sir* G: Wild and cultivated cotton plants of the world. *$9 net. Longmans.
Crayfish: Andrews, E. A. Young of the crayfishes. 35 c. Smith. Inst.
Cuba: Perez, L. M. Guide to the materials for Am. history in Cuban archives. 75 c. Carnegie.
Dams: Wegmann, E: Design and construction of dams. $6. Wiley.
Drama: Gayley, C: M. Plays of our forefathers. **$3.50 net. Duffield.
England: Marks, *Mrs.* M. A. M. England and America, 1763-1783. 2 v. *$6 net. Appleton.
English literature: Chandler, F. W. Literature of roguery. 2 v. **$3 net. Houghton, M. & Co.
Geography: Dodge, R: E. Advanced geography. $1.20. Rand, McN. & Co.
German poetry: Nicholson, F. C., *tr.* Old German love songs. *$1.50 net. Univ. of Chic.
Goldsmith, O. Deserted village. 25 c. C: E. Merrill.
Herbart, J. F.: Compayré, J. G. Herbart and education by instruction. **90 c. net. Crowell.
History: Toffteen, O. A. Ancient chronology. pt. 1. *$2.50 net. Univ. of Chic.
Hoffmann, E. T. W. Meister Martin der küfner und seine gesellen. 35 c. Holt.
Holothurians: Edwards, C: L. Holothurians of the north Pacific coast of North America. 15 c. U. S., Supt. of Docs.
Indians: Kroeber, A. L: Religion of the Indians of California. 50 c. Univ. of Cal.
Jews: American Jewish year book, 1908. $3. Jewish Pub.
Jonson, Ben: Nason, A. H. Heralds and heraldry in Ben Jonson's plays. $2; $1.50. A. H. Nason.
Lafayette, *Marquise* de: Crawford, M. M. Madame de Lafayette. **$2.50 net. Pott.
McKean family: McKean, F: G:, *comp.* McKean historical notes. $4. F: G: McKean.
Mann, Horace: Compayré, J. G. Horace Mann, and the public school in the United States. **90 c. net. Crowell.

BIBLIOGRAPHIES.—*Continued.*

Meteorology: Cox, H: J., *and* Goode, J: P., *eds.* Lantern slide illustrations for the teaching meteorology. 75 c. Geographic Soc.

Mexico: Moses, J. T. To-day in the land of to-morrow. *50 c. net. Chr. Woman's Bd.

Midwifery: Williams, J: W. Obstetrics. subs., $6. Appleton.

Niagara Falls: Bishop, I. P. Red book of Niagara. 25 c. C: A. Wenborne.

Owen, Rob.: Podmore, F. Robert Owen. 2 v. *$6 net. Appleton.

Pancreas: Robson, A. W: M., *and* Cammidge, P. J: The pancreas. *$5 net; *$6.50 net. Saunders.

Paris: Reynolds-Ball, E. A. Paris in its splendor. 2 v. $3. Estes.

Pestalozzi, J. H.: Compayré, J. G. Pestalozzi, and elementary education. **90 c. net. Crowell.

Reform schools: Snedden, D: S. Administration and educational work of Am. juvenile reform schools. $2. Teachers' Coll.

Rousseau, J. J.: Compayré, J. G. Jean Jacques Rousseau, and education from nature. **90 c. net. Crowell.

Rowe, N: Fair penitent, and Jane Shore. *60 c. net. Heath.

Soudan: Budge, E. A. W. Egyptian Sûdân. 2 v. *$10 net. Lippincott.

Spencer, Herbert: Compayré, J. G. Herbert Spencer and scientific education. **90 c. net. Crowell.

Turkey: Monroe, W. S. Turkey and the Turks. $3; $7. L. C. Page.

Vermont: Conant, E: Geography, history, constitution and civil gov't of Vt. $1.25. Tuttle Co.

Waterloo: Chesney, C: C. Waterloo lectures. *$2 net. Longmans.

Bigelow, Fk. Hagar.

Studies on the thermo-dynamics of the atmosphere. '07(O5) 4°, pap., 25 c. U. S., Supt. of Docs.

Billy the kid. La Croix, A. 25 c. J. S. Ogilvie.

Billy's princess. Haskell, H. E. $1.25. L. C. Page.

Bindloss, Harold.

Young traders. '07(O12) D. †$1.50. Stokes.

Binyon, Laurence.

Attila: a tragedy. '07(O19) 8°, *$1 net. Dutton.

BIOGRAPHY.

Dixon, W. W. Queens of beauty and their romances: [28 English women.] 2 v. *$6 net. Appleton.

BIOLOGY.

Loeb, J. Chemical character of the process of fertilization and its bearing upon the theory of life phenomena. 25 c. Univ. of Cal.

BIRDS.

Forbush, E: H. Useful birds and their protection: [Massachusetts.] (Add. pubs. for price.) Mass. State Bd. Agriculture.

Rich, W. H. Feathered game of the northeast. **$3 net. Crowell.

Birth of Galahad. *See* Hovey, R:

Bishop, Irving Prescott.

Red book of Niagara. Rev. and enl. ed. '07(O5) il. maps, D. pap., 25 c. C: A. Wenborne.

Bishop, L: Faugeres, M.D.

Heart disease and blood pressure. 2d ed. '07(O19) 12°, $1. Treat.

BLACKBOARD DRAWING.

Whitney, F: Blackboard sketching. 60 c. M. Bradley.

Blanchard, Amy Ella.

Four Corners in California. '07(O5) il. D. (Corner ser.) †$1.50. Jacobs.

Bland, Mrs. Edith Nesbit, [Mrs. Hubert N. Bland.]

New treasure seekers. '07(O26) il. D. $1.50. Stokes.

Bland, Mrs. Hubert N.

See Bland, *Mrs.* Edith Nesbit.

Blaney, C: E:

Boy detective. '07(O5) il. 12°, pap., 25 c. J. S. Ogilvie.

Dion O'Dare. '07(O5) il. 12°, pap., 25 c. J. S. Ogilvie.

Josie, the little madcap. '07(O5) il. 12°, pap., 25 c. J. S. Ogilvie.

Blank verse pastels. Scollard, C. $1. G: W: Browning.

Bliven, Mrs. Mary A. L.

Web of destiny. '07(O19) 12°, $1.25. B'way Pub.

Bloomer, Arth. Finley.

Ante-room talks [on freemasonry.] '07 (O12) 12°, $1. Tyler Pub.

Blottentots. Carmel, J: P. **75 c. net. P. Elder.

Blue ocean's daughter. Brady, C. T. †$1.50. Moffat.

Bohemian-American letter writer. '07(O5) 12°, $1.25. A. Geringer.

BOLIVIA.

See Madeira and Mamoré railway.

Bolton, Thaddeus Lincoln, and Withey, Donna Lavonne.

On the relation of muscle sense to pressure sense. '07(O5) 8°, (University studies.) pap., gratis. Univ. of Neb.

BONDS.

American Acad. of Pol. and Soc. Science. Bonds as investment securities. $1.25. Am. Acad. Pol. Sci.

Book of joys. Perkins, *Mrs.* L. F. *$1.75 net; *$5 net. McClurg.

Book of nursery songs and rhymes. Baring-Gould, S., *ed.* *$1.50 net. McClurg.

Book of quotations. *See* Benham, W. G.

Book of the child. How, F: D. *$1.25 net. Dutton.

BOOKKEEPING.

Murray, G: S. Elements of accounts. $1. G: S. Murray.

BOOKS AND READING.

Bury, R: de. Love of books. *60 c. net. Herder.

Willmott, R. A. Pleasures of literature. *$1.25 net. Putnam.

Booth, Edna Perry.

The shadow-man, and other poems. '07 (O12) por. 12°, **$1 net. Grafton Press.

BOSTON, Mass.

Pelham, H: Greater Boston in 1777: facsim. map. $1; $2; $3.50. W. A. Butterfield.

BOTANY.
Green, J. R. Introd. to vegetable physiology. *$3 net. Blakiston.

Bousset, Welhelm.
What is religion?; tr. by F. B. Low. '07 (O19) D. (Crown theological lib.) *$1.50 net. Putnam.

Boutelle, Clarence Miles.
Man of Mt. Moriah: a great masonic story. Improved ed.; rev., introd. and indexed by J: W. Brown; supp. with poems by the author, [etc.] '07(O5) 4°, $2.40; hf. russia, $2.80; gilt edges, $3.60; hf. mor., $3.20; gilt edges, $4; pap., $1.60. J: W. Brown.

Bountyville boys. Hancock, H. I. †$1.50. Appleton.

Bovard, J: F.
Notes on Quaternary felidae from California. '07(O5) pls. Q. (Univ. of Cal. pubs., Geology.) pap., 15 c. Univ. of Cal.
Structure and movements of *Condylostoma patens.* '07(O12) diagrs., Q. (Univ. of Cal. pubs., Zoology.) pap., 25 c. Univ. of Cal.

Boy detective. Blaney, C: E: 25 c. J. S. Ogilvie.

Boyd, Carl Evans, ed.
Cases on American constitutional law. 2d ed. '07(O12) O. *$3 net. Callaghan.

Boys' book of locomotives. Howden, J. R. $2. McClure.

Boys' life of Christ. Forbush, W: B. $1.25. Funk.

Boys of Pigeon Camp. Doyle, *Mrs.* M. C. M. †$1.25. Lothrop, L. & S.

Boys of the border. Smith, M. P. W. †$1.25. Little, B. & Co.

Boys' story of the railroad ser. See Stevenson, Burton Egbert.

BRABANT.
See Belgium.

Brackett, Herbert Ierson.
Brackett genealogy: descendants of Anthony Brackett of Portsmouth and Captain R: Brackett of Braintree. '07(O5) il. maps, 8°, $5. H. I. Brackett.

BRACKETT FAMILY.
Brackett, H. I. Brackett genealogy. $5. H. I. Brackett.

Bradford, Rev. E. E.
Sermon sketches for the Sundays of the Christian year: 57 outline sermons. '07 (O5) 12°, *$1.75 net. Whittaker.

Bradley, A. S.
See Nichol, C: R.

Brady, Cyrus Townsend, D.D.
Blue ocean's daughter. '07(O5) il. D. †$1.50. Moffat.

Brahmans, Deists and Muslims of India. Oman, J: C. *$3.50 net. Jacobs.

BRAZIL.
Craig, N. B. Recollections of an ill-fated expedition to the headwaters of the Madeira river in Brazil. **$4 net. Lippincott.

Brief course in the history of education. Monroe, P. *$1.25 net. Macmillan.

Brief description of the American system of water purification. American Water Purification Co. gratis. J: N. McClintock.

Bristol, Fk. Milton.
See McFarland, J: F., *ed.*

BRISTOL, England.
Harvey, A. Bristol. *$1.75 net. Dutton.

British colonial policy. Beer, G: L: **$2 net. Macmillan.

BRITISH EMPIRE.
See Australia;— Canada;— England;—Great Britain;— Ireland;— Scotland;—Wales.

Broadway after dark. White, *Mrs.* G. M. 25 c. J. S. Ogilvie.

BROCK, *Sir* Isaac.
Carnochan, J. Sir Isaac Brock. 20 c. Niagara Hist.

Brook, Lord.
See Greville, *Sir* Fulke.

Brooke, G: Haydock.
Story of a football season. '07(O12) il. D. **$1 net. Lippincott.

Brooke, Rev. Stopford A:
Life superlative. '07(O12) por. D. *$1.50 net. Am. Unitarian.
Sea-charm of Venice. '07(O19) 8°, *$1 net. Dutton.

—, and Rolleston, T. W., eds.
Irish poetry. '07(O12) 12°, (New globe poets.) $1.75; hf. mor., $3.50. Macmillan.

BROOKLINE, Mass.
Denehy, J: W: History of Brookline, Mass. $6. J: W: Denehy.

Brooks, Harlow, M.D.
See Greene, Rob. Holmes.

Brooks, Howard Keyes.
French, Belgian and Swiss exchange figuring tables; converting French, Belgian and Swiss money into U. S. money and U. S. money into French, Belgian and Swiss money at rates of exchange, francs 5.10 to francs 5.35 inclusive, per $1. '07 (O19) obl. 8°, $5. H. K. Brooks.

Brooks, R:, comp.
Helps to happiness. '07(O5) 12°, $1.25; ooze leath., $2; hf. mor., $3. Dodge.

Brown, Abbie Farwell.
Friends and cousins. '07(O5) il. D. †$1. Houghton, M. & Co.

Brown, Le Roy, M.D.
Kingsley geneology [!] with a brief hist. of Jos. Kingsley and family. '07(O19) por. S. $1.50; pap., $1. L. Brown.

Browne, Alice Karriman-.
Chaperoning Adrienne: tale of the Yellowstone National Park. '07(O5) il. O. $1.25. Metropolitan Press.

Browning, Mrs. Eliz. Barrett.
Complete poetical works; pref. note by Rob. Browning. '07(O5) por. D. (Crowell's thin paper poets.) flex. leath., $1.25. Crowell.
Lady Geraldine's courtship. '07(O26) il. O. $2.50. Appleton.

BROWNING, Robert.
Jones, H: Immortality of the soul in poems of Tennyson and Browning. *40 c. net. Am. Unitarian.

Bryant, Wa. W.
History of astronomy. '07(O19) il. 8°, *$3 net. Dutton.

Buchanan, Alfr. J.
Real Australia. '07(O19) 12°, *$1.50 net. Jacobs.

Buck Jones at Annapolis. Hobson, R. P. †$1.50. Appleton.

Buckell, G. T. Teasdale-.
Complete English wing shot. '07(O5) il. pors. O. *$3.50 net. McClure.

Buckham, Ja.
Heritage of life. '07(O19) D. $1.50; pap., $1. Jennings.

Budge, Ernest A. Wallis.
Egyptian Sûdân: its history and monuments. In 2 v. '07(O12) il. maps, O. *$10 net. Lippincott.

Buffum, Douglas Labaree, ed.
French short stories; ed., with notes and vocab. '07(O26) S. 90 c. Holt.

Bullard, Julia Wyatt, comp.
Jamestown tributes and toasts. '07(O19) il. pors. D. $1.50. J. W. Bullard.

Bullen, Fk. T:
Son of the sea. '07(O19) col. il. 12°, †$1.50. Jacobs.

Bullock, C: Jesse, ed.
Selected readings in economics. '07(O26) diagrs., map, tabs., O. (Selections and documents in economics.) $2.25. Ginn.

Burkett, C: W:
Soils: their properties, improvement, management, and the problems of crop growing and crop feeding. '07(O12) il. 12°, $1.25. Judd.

Burnett, Mrs. Fes. Hodgson, [now Mrs. Stephen Townesend.]
Cozy lion. '07(O5) col. il. sq. S. 60 c. Century Co.
The shuttle. '07(O5) front. D. †$1.50. Stokes.

Burns, Rob.
Poems, songs and letters; ed., with a biograph. memoir, by Alex. Smith. '07(O12) 12°, (New globe poets.) $1.75; hf. mor., $3.50. Macmillan.
Cotter's Saturday night, and other poems; introd. by Wa. Taylor Field. '07(O19) por. S. (Abbey classics.) fabriano, **30 c. net; fabriano bds., **60 c. net; flex. leath., **$1 net. P. Elder.

Burroughs, Dwight.
Jack, the Giant Killer, jr. '07(O12) il. O. †$1. Jacobs.

Burroughs, J:
Camping and tramping with Roosevelt. '07 (O12) il. pors. D. **$1 net. Houghton, M. & Co.

Bury, R: de, Bishop of Durham.
Love of books; foreword by G. A. Burton, Bp. of Clifton. '07(O5) 12°, *60 c. net. Herder.

BUSINESS.
Rollins, F. W. What can a young man do? **$1.50 net. Little, B. & Co.
Warren, W. P. Thoughts on business. $1.25. Forbes.
Business school course in letter-writing. Altmaier, C. L. 60 c. Park Pub.

Butler, Glentworth Reeve, M.D.
Diagnostics of internal medicine. 2d rev. ed. '07(O5) il. 8°, subs., $6. Appleton.

Buxton, Rev. Harry J: Wilmot.
Lights of home: 30 plain sermons. '07(O5) 12°, *$1.75 net. Whittaker.
Readings for mothers' meetings. '07(O12) 12°, *80 c. net. Whittaker.

By Neva's waters. Carling, J: R. †$1.50. Little, B. & Co.

Byrne, Miriam.
House of the red fox. '07(O12) il. S. (Children's lib.) †50 c. Stokes.

Byron, G: Gordon Noel, Lord.
Selections from Byron: The prisoner of Chillon, Mazeppa, and other poems; ed., with introd. and notes, by S: Marion Tucker. '07(O5) por. S. (Standard Eng. classics.) 25 c. Ginn.

Cabell, Ja. Branch.
Gallantry. '07(O26) col. il. O. †$2. Harper.

Cable, G: Washington.
The Grandissimes. [New ed.] '07(O12) il. O. †$2.50; leath., †$5. Scribner.

CAESAR, Caius Julius.
Potter, F. H. New method for Cæsar. 50 c. B: H. Sanborn.

Cain, Georges.
Nooks and corners of old Paris; pref. by Victorien Sardou; [tr. by F: Lawton.] '07(O12) il. Q. *$3.50 net. Lippincott.

California. *Supreme ct. and district cts. of appeal.* Complete digest; covering cases officially rep. in v. 1-147 of the sup. ct. repts., v. 1 of the district cts. of appeal repts.; also all Cal. decisions contained in v. 1-88 of the Pacific reporter, with complete table of cases; by Edmund Samson Green. In 6 v. v. 4. '07(O5); v. 5 (O19) O. ea., $8.50. Bancroft-W.

California annual, Jan., 1907; by Clarence Edgar Edwords. '07(O19) map. 4°, pap., 10 c. Cal. Promotion Com.

CALIFORNIA.
Bovard, J: F. Notes on Quaternary felidae from Cal. 15 c. Univ. of Cal.
Harlow, W: S. Duties of sheriffs and constables, under practice in Cal. and the Pacific states. $6. Bancroft-W.
Kroeber, A. L: Religion of the Indians of Cal. 50 c.—Washo language of east Central Cal. 75 c. Univ. of Cal.
Weatherbe, D. Dredging for gold in Cal. $4. Mining and Scientific.

Call, Annie Payson.
Heart of good health. '07(O12) D. (What is worth while ser.) **30 c. net. Crowell.

Call of the sea. Aflalo, F: G:, *comp.* *$1.25 net. Dutton.

Calthrop, Dion Clayton.
Dance of love. '07(O26) D. †$1.50. Holt.

CAMBRIDGE, England.
Clark, J: W. Cambridge. *$1.50 net. Lippincott.

Cameron, J: Alex. Hugh.
Colonel from Wyoming. '07(O19) 12°, *$1.25 net. Chr. Press.

Cammidge, Percy J:, M.D.
See Robson, A. W. Mayo.

Camp and trail. White, S. E: *$1.25 net. Outing.

Campbell, Rob.
Principles of English law. '07(O19) 8°, *$4.50 net. Callaghan.

CAMPING.
White, S. E: Camp and trail. *$1.25 net. Outing.

Camping and tramping with Roosevelt. Burroughs, J: **$1 net. Houghton, M. & Co.

Campion, T:
Poetical works (in English;) ed., with introd. and notes, by Percival Vivian. '07 (O19) 12°, (Muses lib.) 50 c.; leath., 75 c.; lamb, $1. Dutton.

CANADA.
Yeigh, F., *comp.* 5000 facts about Canada. 25 c. Canadian Facts.

Canfield, Dorothy.
Gunhild. '07(O26) D. †$1.50. Holt.

Canning, Alb. Stratford G:
Shakespeare studied in six plays. '07(O19) 8°, *$4 net. Jacobs.

CANTERBURY, England.
Cox, J: C: Canterbury. *$1.75 net. Dutton.

Captain June. Rice, *Mrs.* A. C. H. †$1. Century Co.

Car of destiny. Williamson, C: N. †$1.50. McClure.

Care of the body. Cavanagh, F. *$2.50 net. Dutton.

Carey, Rosa Nouchette.
Angel of forgiveness. '07(O19) front. D. †$1.50. Lippincott.

Carling, J: R.
By Neva's waters. '07(O26) D. †$1.50. Little, B. & Co.

Carmel, J: Prosper.
Blottentots, and how to make them. '07 (O19) il. O. bds., **75 c. net. P. Elder.

Carnegie Institution of Washington pubs. Q. pap. Carnegie.
—Pérez. Guide to the materials for American history in Cuban archives. 75 c.

Carnochan, Janet.
Sir Isaac Brock. [Also] The Count de Puisaye: a forgotten page of Canadian history. '07(O12) il. pors. O. (Niagara Historical Soc. pubs.) pap., 20 c. Niagara Hist.

Carpenter, E: Childs.
Code of Victor Jallot. '07(O5) col. il. D. †$1.50. Jacobs.

Carpenter, J: and Rue.
Improving songs for anxious children. '07 (O19) col. il. obl. Q. bds., *$1.50 net. McClurg.

Carpenter, Rue.
See Carpenter, J:

Carpenter's pocket roof framer. Dye, P. J. $1. P. J. Dye.

CARRIERS.
Van Zile, P. T. Elements of the law of bailments and carriers. *$5 net. Callaghan.

Carson, W: H:
Evelyn Van Courtland. '07(O5) D. $1.50. Fenno.

Carter, Ja. Coolidge.
Law: its origin, growth and function: lectures prepared for delivery before the Law School of Harvard University. '07 (O12) por. O. **$2.50 net. Putnam.

Cases on American constitutional law. Boyd, C. E., *ed.* *$3 net. Callaghan.

Cases on the law of agency. Huffcut, E. W., *ed.* **$4.50 net. Little, B. & Co.

Castegnier, Georges.
See Bercy, Paul.

Castleman, Virginia Carter.
Pocahontas: a poem. '07(O19) por. 12°, 75 c. B'way Pub.

Catechism in the pulpit. Hueser, H. *$1 net. Herder.

Cates, C: T., jr., rep.
See Tennessee. *Sup. ct.* Repts.

Cathedral cities of France. Marshall, H. M. **$3.50 net; **$7.50 net. Dodd.

Cathedrals of England and Wales: their history, architecture, and associations. '07 (O5) 2 v., il. 4°, $10. Churchman.

Catholic Church. Vest-pocket manual of Catholic devotions. India paper ed. '07 (O12) 32°, leath., *65 c. net to *$5 net. Kilner.

CATHOLIC CHURCH.
Dreher, T. Outlines of church history. 45 c. Herder.
Müller, J: H. Hdbk. of ceremonies for priests and seminarians. *$1 net; *$1.75 net. Herder.
Mure, H. H: Tironibus: commonplace advice to church students. *30 c. net. Herder.
Oechtering, J. M. Short catechism of church history for the higher grades of Catholic schools. 30 c. Herder.
Petz, A. Ecclesiastical year for Catholic schools and institutions. 25 c. Wiltzius.
Stone, J. M. The church in English history. *$1 net. Herder.
Westminster lectures; ed. by F. Aveling. 3d ser. 6 v. ea., *30 c. net; *15 c. net. Herder.

Cattelle, Wallis R:
The pearl: its story, its charm and its value. '07(O12) il. pors. D. **$2 net. Lippincott.

Cavanagh, Fs., M.D.
Care of the body. '07(O19) 8°, (New lib. of medicine.) *$2.50 net. Dutton.

Cavendish, G:
Life of Cardinal Wolsey; introd. by H. Morley. '07(O19) 12°, (New universal lib.) 50 c.; leath., 75 c. Dutton.

CEVENNES MOUNTAINS, France.
Stevenson, R. L: Travels with a donkey in the Cevennes. $1. Century Co.

Chambers, Rob. W:
Garden-land. '07(O19) il. O. bds., **$1.50 net. Appleton.

Chancellor, E. Beresford.
History of the squares of London, topographical and historical. '07(O12) il. plans, O. *$5 net. Lippincott.

Chandler, Fk. Wadleigh.
Literature of roguery. '07(O12) 2 v., D. (Types of Eng. literature.) **$3 net. Houghton, M. & Co.

Chaperoning Adrienne. Browne, A. H. $1.25. Metropolitan Press.

Chapman, A. B. W.
See Shillington, V. M.

Chapman, G:
All fooles, and The gentleman usher; ed. by T: Marc Parrott. '07(O5) por. 16°, (Belles-lettres ser., Section 3, Eng. drama.) bds., *60 c. net. Heath.

Chapters on Scandinavian immigration to Iowa. Flom, G: T. $1. State Hist., Ia.

Character and comedy. Lucas, E: V. *$1.25 net. Macmillan.

Chats with music lovers. Patterson, A. W. *$1.25 net. Lippincott.

Chaucer, Geoffrey.
Works; ed. by Alfr. W. Pollard, H. F. Heath, [and others.] '07(O12) 12°, (New globe poets.) $1.75; hf. mor., $3.50. Macmillan.

Cheerful cricket. Marks, J. $2. Small.

Cheerful life. Walters, E. W., *ed.* *65 c. net. Eaton & M.

CHEERFULNESS.
Walters, E. W., *ed.* Cheerful life. *65 c. net. Eaton & M.

Chemical character of the process of fertilization. Loeb, J. 25 c. Univ. of Cal.

CHEMISTRY.
Baker, T. T. Simple chemical experiments. 25 c. Spon.
Duncan, R. K. Chemistry of commerce. **$2 net. Harper.
Tillman, S: E. Descriptive general chemistry. **$3 net. Wiley.

Chesney, Colonel C: C.
Waterloo lectures: study of the campaign of 1815. 4th ed. '07(O5) map, O. *$2 net. Longmans.

CHESTER, England.
Windle, B. C. A. Chester. *$1.75 net. Dutton.

CHICAGO, Ill.
Fairlie, J: A. Street railway question in Chicago. (Add. author for price.) J: A. Fairlie.

Chicago Geographic Society, bulletin. 8°. Geographic Soc.
—Cox *and* Goode, *eds.* Lantern slide illustrations for the teaching of meteorology. 75 c.

Childhood. Sowerby, M. $1.50. Duffield.

CHILDREN.
How, F: D. Book of the child. *$1.25 net. Dutton.
Lindsay, *Mrs.* A. R. B. Spiritual care of a child. **30 c. net. Crowell.
Wilson, L: N., *comp.* Bibliog. of child study for 1906. *25 c. net. Clark Univ., [Stechert.]

Children's lib. il. S. †50 c. Stokes.
—Byrne. House of the red fox.

CHILDREN'S POETRY.
Baring-Gould, S., *ed.* Book of nursery songs and rhymes. *$1.50 net. McClurg.
Chisholm, L., *comp.* Golden staircase. *$2.50 net. Putnam.
Lucas, E: V., *ed.* Another book of verses for children. **$1.50 net. Macmillan.
Mother Goose in silhouettes; cut by Katharine G. Buffum. 75 c. Houghton, M. & Co.
Mother Goose. Nursery rhymes. †$1.50. Scribner.
Parker, B. *and* N. Funny bunnies. $1.75. Stokes.
Sowerby, M. *and* G. Childhood. $1.50. Duffield.
Wiggin, K. D. S., *and* Smith, N. A. Pinafore Palace. $1.50. McClure.

Child's life of Christ. Dearmer, M. **$2 net. Dodd.

CHINA.
McKenzie, F. A. Unveiled East. *$3.50 net. Dutton.

Chisholm, Louey, comp.
Golden staircase: poems and verses for children. '07(O12) col. il. O. *$2.50 net. Putnam.

Chorus girl's luck in New York. White, *Mrs.* G. M. 25 c. J. S. Ogilvie.

Christ that is to be; by the author of Pro Christo et ecclesia. '07(O5) D. **$1.50 net. Macmillan.

Christabel. *See* Coleridge, S: Taylor.

Christensen, G: And.
Products or dividends. '07(O12) 24°, leath., $5. G: A. Christensen.

CHRISTIAN ENDEAVOR SOCIETY.
See Young People's Society of Christian Endeavor.

Christian family. Hiller, G. E. *$1.25 net. Jennings.

CHRISTIAN LIFE.
Buckham, J. Heritage of life. *75 c. net. Jennings.
Isaac, E. M. Extremely spiritual man. 75 c. Chr. Witness.
Roads, C: Abnormal Christians. *$1 net. Jennings.
Van Dyke, H: J. Battle of life.—Good old way. ea., **30 c. net. Crowell.

CHRISTIANITY.
Moses, E. Ground on which Jews will accept Christianity. 25 c. New Thought Pub.
Nichol, C: R., *and* Bradley, A. S. Nichol-Bradley debate: C. R. Nichol, Christian, A. S. Bradley, materialist. $1.50. C: R. Nichol.
Peile, J. H. F. Reproach of the Gospel: inquiry into the apparent failure of Christianity. *$1.80 net. Longmans.
Thomas, J. M. L. Free Catholic church. *80 c. net. Am. Unitarian.

CHRISTMAS.
Scollard, C. Lyrics and legends of Christmas-tide. $1. G: W: Browning.

Christmas carroll. Wither, G: **$3 net; **$3.50 net; **$4 net. Putnam.

CHRONOLOGY.
Toffteen, O. A. Ancient chronology. pt. 1. *$2.50 net. Univ. of Chic.

Church, Rev. Alfr. J:
The Iliad for boys and girls; told from Homer. '07(O12) col. il. 8°, $1.50. Macmillan.

Church, Arth. Herb.
Josiah Wedgwood, master-potter. New and rev. ed. '07(O19) il. 16°, (Miniature portfolio monographs.) *75 c. net; leath., *$1 net. Dutton.

CHURCH (The).
McAfee, J. E. What is the matter with the Church?—Why go to church?—ea., *2 c. net. Presb. Pub.

CHURCH FURNITURE.
Cox, J: C:, *and* Harvey, A. English church furniture. *$2.50 net. Dutton.

CHURCH GOVERNMENT.
See Church polity.

Church in English history. Stone, J. M. *$1 net. Herder.

CHURCH OF ENGLAND.
Smith, E. F. A. Church of England. *$1 net. Whittaker.

CHURCH OF THE KNIGHTS TEMPLARS, London.
Worley, G: Church of the Knights Templars in London. 60 c. Macmillan.

CHURCH POLITY.
Barnwell, R. W. Analytics of church government. $2. Franklin Press Co.

CHURCHES.
Clark, W: M., *ed.* Colonial churches of Virginia. $1. Southern Churchman.
Wallington, *Mrs.* N. U. Historic churches of America. **$2 net. Duffield.

CIPHER CODES.
See Codes.

Cipriani, Lisi Cecilia.
Tuscan childhood. '07(O12) D. **$1.25 net. Century Co.

CIRCUS.
Velvin, E. Wild-animal celebrities. **$1 net. Moffat.

CIVICS.
See Political science.

CIVIL ENGINEERING.
See Engineering.

CIVIL GOVERNMENT.
See Political science.

CIVIL WAR (United States).
Aldrich, C: Incidents connected with the hist. of the 32d Iowa Infantry. 75 c. State Hist., Ia.
Bates, D: H. Lincoln in the telegraph office. **$2 net. Century Co.
Fuller, C: A: Personal recollections of the war of 1861. gratis. C: A: Fuller.
United Confederate Veterans. Flags of the Confederate States of America. 25 c. S: E. Lewis.

Clark, Austin Hobart.
Descriptions of new species of recent unstalked crinoids from the coasts of northeastern Asia. '07(O5) O. pap., 5 c. U. S., Supt. of Docs.
Descriptions of new species of recent unstalked crinoids from the north Pacific ocean. '07(O5) O. pap., 5 c. U. S., Supt. of Docs.

Clark, J: Willis.
Cambridge. New ed. '07(O19) il. O. *$1.50 net. Lippincott.

Clark, Rev. W: Meade, ed.
Colonial churches: sketches of churches in the original colony of Virginia. '07(O5) il. pors. D. $1. Southern Churchman.

Clark University Library pubs. O. Clark Univ., [Stechert.]
—Wilson, *comp.* Bibliography of child study for the year 1906. *25 c. net.

Clarke, G: Herbert.
Some reminiscences and early letters of Sidney Lanier. '07(O19) pors. facsims., 8°, 50 c.; pap., 25 c. J. W. Burke.

Clarke, W: Ja., ["Shepherd boy."]
Modern sheep: breeds and management. '07(O26) il. por. O. $1.50. Am. Sheep Breeder.

Classic lib. 16°, pap., *10 c. net. Educ. Pub.
—Irving. Tales of a traveller. 2 v.

Clay, Grover.
Hester of the hills. '07(O19) front. D. $1.50. L. C. Page.

Clean water and how to get it. Hazen, A. $1.50. Wiley.

Cleaton, J. D.
Atlanta, the metropolis of the South. '07 (O5) il. 12°, pap., 25 c. Franklin-T.

Cleghorn, Sarah Norcliffe.
Turnpike lady: Beartown, Vermont, 1768-1796. '07(O19) D. †$1.25. Holt.

Clement, Mrs. Clara Erskine, [now Mrs. Edn. F. Waters.]
Rome the Eternal City. '07(O26) 2 v., il. pors. D. (Great cities ser.) $3. Estes.

Clementina's highwayman. Stephens, R. N. $1.50. L. C. Page.

Clow, Stephen G.
Decay of poetry. '07(O19) 12°, 28 c.; leath. de luxe, 75 c. B'way Pub.

Code of Victor Jallot. Carpenter, E: C. †$1.50. Jacobs.

CODES.
Armsby, J. K., Co. Cipher code. 1907 ed. $5. J. K. Armsby.

COINS AND MEDALS.
Arnold, G: C., *ed.* Numismatic guide. 50 c.; 15 c. Arnold Numismatic.

Cole, Timothy.
Old Spanish masters; engraved by Timothy Cole; with historical notes by C: H. Caffin, and comments by the engraver. '07 (O19) pls. Q. **$6 net; ed. de luxe, bds., **$50 net. Century Co.

Cole lectures. *See* Watson, J:

Coleridge, S: Taylor.
Poetical works; ed., with a biograph. introd., by Ja. Dykes Campbell. '07(O12) 12°, (New globe poets.) $1.75; hf. mor., $3.50. Macmillan.
Rime of the ancient mariner, Christabel, and other poems; ed., with introd. and notes, by Julian W. Abernethy. '07(O12) por. S. (Merrill's Eng. texts.) 25 c. C: E. Merrill.

COLLINS EXPEDITION.
Craig, N. B. Recollections of an ill-fated expedition to the headwaters of the Madeira river in Brazil. **$4 net. Lippincott.

Colonel from Wyoming. Cameron, J: A. H. *$1.25 net. Chr. Press.

Colonial churches. Clark, W: M., *ed.* $1. Southern Churchman.

COLONIAL GOVERNMENT.
Beer, G: L: British colonial policy, 1754-1765. **$2 net. Macmillan.

Color books ser. See Macmillan's.

Colorado. *Supreme ct.* Repts.; (J. B. Melville.) v. 35. '07(O5) O. shp., *$5 net. Mills Pub. Co.

COLORADO.
Tonge, T:, *comp.* Hand book of Colorado resources. 50 c. T: Tonge.

Colour of London. Loftie, W: J: *$6 net. Moffat.

Colton, Arth. Willis.
Harps hung up in Babylon. '07(O19) D. **$1.25 net. Holt.

Columbia, the land of the free. MacDonald, A. S. *$1 net. Neale.

Columbia Univ., Teachers' College, contributions to education. O. Teachers' Coll.
—Snedden. Administration and educational work of American juvenile reform schools. $2.

Commentary on the science of organization and business development. Frank, R. J: $2.75; $3. Chic. Commercial Pub.

COMMERCE.

United States. *Dept. of Agriculture. Div. of Foreign Markets.* Imports of farm and forest products, 1904-1906, by countries from which consigned.—Trade with non-contiguous possessions in farm and forest products, 1904-1906. ea., 15 c. U. S., Supt. of Docs.

United States. *Dept. of Commerce and Labor. Bureau of Statistics.* Exports of domestic merchandise from the U. S. 25 c. U. S., Supt. of Docs.

COMMERCIAL CORRESPONDENCE.

Altmaier, C. L. Business school course in letter-writing. 60 c. Park Pub.

Cooley, G: D. Ellis business correspondence. (Add. pubs. for price.) Ellis Pub.

Commercial organization of engineering factories. Spencer, H. $4. Spon.

COMMERCIAL PAPER.

See Negotiable instruments.

Commercial relations of England and Portugal. Shillington, V. M. *$2 net. Dutton.

Compayré, Jules Gabriel.

Herbart, and education by instruction; tr. by Maria E. Findlay. '07(O12) por. D. (Pioneers in education ser.) **90 c. net. Crowell.

Herbert Spencer, and scientific education; tr. by Maria E. Findlay. '07(O12) por. D. (Pioneers in education ser.) **90 c. net. Crowell.

Horace Mann, and the public school in the United States; tr. by Mary D. Frost. '07 (O12) por. D. (Pioneers in education ser.) **90 c. net. Crowell.

Jean Jacques Rousseau, and education from nature; tr. by R. P. Jago. '07(O12) por. D. (Pioneers in education ser.) **90 c. net. Crowell.

Pestalozzi, and elementary education; tr. by R. P. Jago. '07(O12) por. D. (Pioneers in education ser.) **90 c. net. Crowell.

Complete dictater. Schoch, P., *comp.* $1. Park Pub.

Complete English wing shot. Buckell, G. T. T-. *$3.50 net. McClure.

COMPOSITION.

See English language.

Compton, Marg.

American Indian fairy tales: Snow bird; The water tiger, etc. '07(O19) col. il. O. †$1.50. Dodd.

Computation and mensuration. Lambert, P. A. *80 c. net. Macmillan.

Comradeship in sorrow. Stark, J. *75 c. net. Jennings.

Conant, E:

Geography, history, constitution and civil government of Vermont; also Constitution and civil government of the U. S. 5th ed., rev. and enl. by Mason S. Stone. '07(O5) il. pors. maps, 8°, $1.25. Tuttle Co.

Condition of the Border [Scottish] at the union. Graham, J: *$1.25 net. Dutton.

CONDUCT OF LIFE.

Keister, L. Parables for the people. *60 c. net. Un. B. Pub.

Morrill, J. F. Steady light. $1. C. M. Clark.

CONDYLOSTOMA PATENS.

See Ptotozoa.

CONFEDERACY.

See Civil War.

CONNECTICUT.

Edwards, A. M. Labor legislation of Ct. $1. Macmillan.

Connoisseurs' library; ed. by Cyril Davenport. il. Q. *$6.75 net. Putnam.

—Dawson. Goldsmiths' and silversmiths' work.

Connolly, Ja. Brendan.

Crested seas. '07(O5) il. D. †$1.50. Scribner.

Consideration of the state of Ireland. Lampson, G. L. *$5 net. Dutton.

CONSOLATION.

Mortimer, A. G. Sorrow, hope and prayer. *$1.25 net. Whittaker.

Stark, J. Comradeship in sorrow. *75 c. net. Jennings.

CONSOLIDATED STOCK EXCHANGE.

See Stock Exchange, New York.

CONSTABLES.

Harlow, W: S. Duties of sheriffs and constables, under practice of Cal. and Pacific states. $6. Bancroft-W.

CONSTITUTIONAL LAW.

Boyd, C. E., *ed.* Cases on American constitutional law. *$3 net. Callaghan.

Convict 999. White, *Mrs.* G. M. 25 c. J. S. Ogilvie.

CONVICTS.

See Prisons.

COOKERY.

Escoffier, A. Guide to modern cookery. *$4 net. McClure.

Rhoads, W. M., *comp.* Poker, smoke and other things: [recipes for sandwiches, salads, etc.] 75 c. Reilly & B.

Southworth, M. E., *comp.* One hundred and one desserts. **$1 net; **50 c. net. P. Elder.

Cooley, G: D.

Ellis business correspondence. [2d ed.] '07(O19) il. 4°. (Add. pubs. for price.) Ellis Pub.

Cooley, T: McIntyre.

Treatise on the law of torts. Students' ed., by J: Lewis. '07(O5) O. *$5 net. Callaghan.

Cooper, J. Heaton.

Norwegian fjords. '07(O12) col. il. 12°, (Colour books ser.) *$2.50 net. Macmillan.

Cornman, Oliver Perry, and Gerson, Oscar.

Geography primer. Porto Rican ed. '07 (O5) il. sq. 12°, 60 c. Hinds.

CORPORATIONS.

Frank, R. J: Commentary on the science of organization and business development. $2.75; $3. Chic. Commercial Pub.

Maine. Statutes rel. to business corporations. $3. W: J. Nagel.

Corthell, Elmer Lawrence.

Allowable pressures on deep foundations. '07(O12) tabs., 12°, *$1.25 net. Wiley.

Cotter, Anthony C:

Latin exercise bk. pt. 1. '07(O19) 8°, pap. (privately pr.) A. C: Cotter.

Cotter's Saturday night. Burns, R. **30 c. net; **60 c. net; **$1 net. P. Elder.

COTTON.
Watt, *Sir* G: Wild and cultivated cotton plants of the world. *$9 net. Longmans.
Cotton-picker (The). Holliday, C. $1.25. Neale.

Couch, Arthur T: Quiller-, ["Q."]
Major Vigoureux. '07(O5) D. †$1.50. Scribner.

COUNTERPOINT.
Macpherson, C: S. Practical counterpoint. $2; $1.60. Schuberth.
Country school. Johnson, C. **$1.50 net. Crowell.

COURTS.
New York [State.] Court rules. $3.25. Banks.

Cowan, S:
Last days of Mary Stuart; and the Journal of Bourgoyne her physician. '07(O12) pors. O. *$3 net. Lippincott.

Cox, H: Jos., and Goode, J: Paul, eds.
Lantern slide illustrations for the teaching of meteorology. '07(O12) 8°, (Bull. of the Geographic Soc. of Chicago.) pap., 75 c. Geographic Soc.

Cox, Rev. J: C:
Canterbury. '07(O19) il. 8°, (Ancient cities.) *$1.75 net. Dutton.

—, and Harvey, A.
English church furniture. '07(O19) il. 8°, (Antiquaries books.) *$2.50 net. Dutton.

Cox, Kenyon.
Painters and sculptors: a second series of Old masters and new. '07(O5) pors. pls. O. **$2.50 net. Duffield.

Coxen, Omar W:
Unsung songs. '07(O5) obl. S. pap., 50 c. O. W: Coxen.
Cozy lion. Burnett, *Mrs.* F. H. †60 c. Century Co.

Craig, Neville B.
Recollections of an ill-fated expedition to the headwaters of the Madeira river in Brazil: [Collins expedition.] '07(O12) il. por. maps, O. **$4 net. Lippincott.

CRAWFISH.
See Crayfish.

Crawford, Fs. Marion.
Arethusa. '07(O26) il. D. †$1.50. Macmillan.

Crawford, M. MacDermot.
Madame de Lafayette and her family. '07 (O5) il. pors. facsim., O. **$2.50 net. Pott.

Crawford, Mary Caroline.
Little pilgrimages among old New England inns. '07(O19) il. D. $2; ¾ mor., $5. L. C. Page.

CRAYFISH.
Andrews, E. A. Young of the crayfishes, Astacus and Cambarus. 35 c. Smith. Inst.
Crested seas. Connolly, J. B. †$1.50. Scribner.
Cricket's song. Warner, H. E. **$1 net. Lippincott.

CRIME AND CRIMINALS.
Chandler, F. W. Literature of roguery. 2 v. **$3 net. Houghton, M. & Co.

CRIMINAL LAW.
New York [State.] Code of criminal procedure, 1907; (L: R. Parker.) *$2 net. Banks.

CRIMINAL LAW.—*Continued.*
New York [State.] Code of criminal procedure. 26th rev. ed. $2.—Penal code 26th rev. ed. $2. Banks & Co.
New York [State.] Code of criminal procedure, 1907; (C. D. Rust.) $3.50. (Bound with Penal code of New York.) M. Bender.
New York [State.] Penal code; (A. J. Parker, jr.) *$2 net. Banks.
Crimson conquest. Hudson, C: B. $1.50. McClurg.

CRINOIDS.
See Echinoderms.

Crockett, G: Langtry, M.D.
The Plunderer: a political story of Maine. '07(O26) D. $1. J. K. Waters.

CROPS.
See Farms and farming.

Crothers, S: McChord, D.D.
Making of religion. '07(O12) S. *40 c. net. Am. Unitarian.

Crowell's thin paper poets. D. flex. leath., $1.25. Crowell.
—Browning. Complete poetical works.
—Dante Alighieri. Divine comedy, and The new life.
—Milton. Complete poetical works.
—Moore. Complete poetical works.

Crowell's thin paper sets. front. 12°, $1.25. Crowell.
—Dumas. [Selected works.] 10 v.
—Hugo. [Selected works.] 8 v.

Crown of the Chesapeake. *See* Merchants' and Manufacturers' Assoc., Baltimore.

Crown theological lib. D. Putnam.
—Bousset. What is religion? *$1.50 net.

Cruickshank, J. W. and A. M.
Umbrian cities of Italy. In 2 v. v. 1, Assisi and Orvieto; v. 2, Perugia and the smaller towns. '07(O5) il. D. (Travel lovers' lib.) $3; ¾ mor., $7. L. C. Page.

Cruise and captures of the "Alabama." Goodrich, A. M. *75 c. net; *35 c. net. H. W. Wilson.
Cruise of the make-believes. Gallon, T. †$1.50. Little, B. & Co.

CUBA.
Pérez, L. M. Guide to the materials for Am. history in Cuban archives. 75 c. Carnegie.

Cummings, Rob. C., comp.
See New York [State.] *Courts.*

CURRENCY.
See Coins and medals.

Curtis, Natalie, ed.
Indians' book: offering by the American Indians of Indian lore, musical and narrative, to form a record of the songs and legends of their race. '07(O5) il. facsim., Q. **$7.50 net. Harper.

CURTIS FAMILY.
Woods, H: E. Family of Henry Curtis of Sudbury, Mass. 50 c. N. E. Hist.

Cuthell, Edith E.
Wilhelmina, Margravine of Baireuth. '07 (O12) 2 v., il. pors. O. *$6 net. Appleton.

Cutting, Mrs. Mary Stewart Doubleday.
Suburban whirl, and other stories of married life. '07(O26) il. D. †$1.25. McClure.

CYANIDE PROCESS.
Rickard, T: A., *ed.* Recent cyanide practice. $2. Mining and Scientific.

DAIRY.
Michels, J: Dairy farming. $1. J: Michels.

Dalrymple, Julia.
Little Me Too. '07(O19) il. D. †75 c. Little, B. & Co.

"Dame Curtsey," pseud.
See Glover, Ellye Howell.

DAMS.
Wegmann, E: Design and construction of dams. $6. Wiley.

Dance of love. Calthrop, D. C. †$1.50. Holt.

Dancing girl. Jones, H: A. 50 c. S: French.

Dante Alighieri.
Divine comedy, and The new life; ed., with introd. and notes, by Oscar Kuhns. '07 (O5) por. D. (Crowell's thin paper poets.) flex. leath., $1.25. Crowell.

Darling, Mrs. Flora Adams.
Memories of Virginia, 1607-1907. '07(O12) il. pors. O. $1. B. S. Adams.

Darwinism to-day. Kellogg, V. L. **$2 net. Holt.

Dasent, Sir G: Webb.
Popular tales from the Norse; introd. essay on the origin and diffusion of popular tales. '07(O19) 8°, (London lib.) *$1 net. Dutton.

DATES.
See Chronology.

Davenport, Allen.
Theatrical independent movements. '07 (O12) D. (Miscellaneous pamphlet ser.) pap., 10 c. A. Davenport.

DAVID, *King.*
Richardson, W. S., *ed.* David: warrior, poet, king; [selections from Bible.] $2.50. Appleton.

Davidson, Gladys.
Stories from the operas; with short biographies of the composers. 2d ser. '07 (O12) pors. D. (Music lover's lib.) *$1.25 net; hf. mor., *$3 net; full mor., *$10 net. Lippincott.

Davidson, Mrs. Hannah Amelia Noyes.
Study of four Idylls of the king. Students' ed. for college entrance requirements. '07 (O5) sq. S. (Study-guide ser.) pap., 30 c. H. A. Davidson.

Study of Idylls of the king: critical notes, refs., and topics for study. 2d ed. '07 (O5) sq. S. (Study-guide ser.) pap., 50 c. H. A. Davidson.

Study of Ivanhoe; topics and references arr. for teachers, high school classes, and literary circles. 3d ed. '07(O5) il. map, sq. S. (Study-guide ser.) pap., 50 c. H. A. Davidson.

Davies, P. J.
Standard practical plumbing. In 3 v. v. 3. '07(O5) il. 4°, $2. Spon.

Davies, Randall.
English society of the eighteenth century in contemporary art. '07(O19) il. 8°, (Portfolio monographs.) *$2 net. Dutton.

Dawson, L. H.
Historical allusions. '07(O19) 32°, (Miniature reference lib.) 50 c. Dutton.

Dawson, Nelson.
Goldsmiths' and silversmiths' work. '07 (O12) il. Q. (Connoisseurs' lib.) *$6.75 net. Putnam.

Dawson, Rev. W: Ja.
Prophet in Babylon. '07(O19) D. $1.50. Revell.

Day, Clinton D.
Baptizing: Biblical and classical. '07(O26) D. *$1 net. Jennings.

Day. Ray, A. C. †$1.50. Little, B. & Co.

Days before history. Hall, H. R. 50 c. Crowell.

Dearmer, Mabel.
Child's life of Christ. '07(O19) col. il. O. **$2 net. Dodd.

Decay of poetry. Clow, S. G. 75 c. B'way Pub.

Decisive battles of the law. Hill, F: T. **$2.25 net. Harper.

Deck of cards and a joker. Hebbard, J. C. B. $1. W. G. Zeigler.

Defending his flag. Stratemeyer, E: †$1.50. Lothrop, L. & S.

Deification of abstract ideas in Roman literature. Axtell, H. L. *75 c. net. Univ. of Chic.

Deland, Mrs. Marg. Wade Campbell, [Mrs. Lorin F. Deland.]
An encore. '07(O12) il. O. †$1.50. Harper.

De la Warr, Countess Constance.
Twice crowned queen, Anne of Brittany. '07(O12) pors. O. *$3 net. Appleton.

De Lee, Jos. Bolivar, Roehler, H: Dedrick, M.D., and Stowe, Herbert, M.D., eds.
Obstetrics. '07(O12) il. 12°, (Practical medicine ser.) $1.25. Year Bk.

De Leon, Edn. Warren, comp.
Manual of liability insurance. '07(O5) 8°, $2. Spectator.

Democratic ideal. Reed, M. *75 c. net. Am. Unitarian.

Denehy, J: W:
History of Brookline, Mass., 1630-1906. '07 (O19) il. pors. 4°, $6. J: W: Denehy.

Densmore, Emmet, M.D.
Sex equality: solution of the woman problem. '07(O19) il. pors. D. **$1.50 net. Funk.

DENTISTRY.
See Teeth.

Descriptions of new species of recent unstalked crinoids. *See* Clark, A. H.

Descriptive general chemistry. Tillman, S: E. **$3 net. Wiley.

Deserted village. Goldsmith, O. 25 c. C: E. Merrill.

Design and construction of dams. Wegmann, E: $6. Wiley.

Development of the human body. McMurrich, J. P. *$3 net. Blakiston.

Devine, Rev. Arth.
Ordinary of the mass, historically, liturgically, and exegetically explained. '07 (O5) 12°, *$1.50 net. Benziger.

DEVOTIONAL EXERCISES AND MEDITATIONS.
Thomas *à Kempis.* Imitation of Christ. *$2 net. Dutton.

DIAGNOSIS.
Butler, G. R. Diagnostics of internal medicine. subs., $6. Appleton.
Magruder, E: M. Guide to physical diagnosis. $3.50. Michie.
Diagnostics of internal medicine. Butler, G. R. subs., $6. Appleton.
Diamond king and the little man in gray. Wesselhoeft, *Mrs.* E. F. P. †$1.50. Little, B. & Co.

Dickens, C:
Seven poor travellers, and The holly-tree. '07(O19) front. T. (Thumb-nail ser.) leath., $1. Century Co.

DIET.
See Cookery;—Food.
Dion O'Dare. Blaney, C: E: 25 c. J. S. Ogilvie.

DISEASES.
See Pathology;—Veterinary medicine and surgery; —*also* names of diseases.

District of Columbia. *Ct. of appeals.* Repts.; (C: Cowles Tucker.) v. 29. '07(O19) O. shp., *$5 net. Lawyers' Co-op.
Divine comedy. *See* Dante Alighieri.

Dixon, W. Willmott.
Queens of beauty and their romances. '07 (O12) 2 v., il. pors. O. *$6 net. Appleton.
Doctor's little girl. Taggart, M. A. $1.50. L. C. Page.

Dodge, R: Elwood.
Advanced geography. pt. 1, Principles of geography; pt. 2, Comparative geography of the continents. '07(O12) il. maps, sq. Q. (Dodge's geographical ser.) $1.20. Rand, McN. & Co.
Elementary geography. pt. 1, Home geography; pt. 2, World relations and the continents. '07(O12) il. maps, sq. Q. (Dodge's geographical ser.) 65 c. Rand, McN. & Co.

Doherty, Rob. Remington.
See McFarland, J: T., *ed.*

Dole, Nathan Haskell, comp. and tr.
Russian fairy book. '07(O5) col. il. O. $2. Crowell.

DOMESTIC ANIMALS.
Shaw, T: Feeding farm animals. $2. Judd.

DOMESTIC RELATIONS.
See Family.
Dorcaster days. Plympton, A. G: †$1.25. Little, B. & Co.

Douglas, Amanda Minnie.
In the Sherburne line. '07(O19) D. †$1.25. Dodd.
Little girl in old Baltimore. '07(O5) D. ("Little girl" ser.) †$1.50. Dodd.

Douthat, Rob. W:
Pragmatism, the newest philosophy. '07 (O19) O. pap., $1. R. W: Douthat.

Dow, Earle Wilbur.
Atlas of European history. '07(O26) il. maps, Q. $1.50. Holt.

Dowson, Jos. Emerson, and Larter, A. T.
Producer gas. 2d ed. '07(O5) il. O. *$3 net. Longmans.

Doyle, Mrs. Martha Claire MacGowan, ["Martha James."]
Boys of Pigeon Camp, their luck and fun. '07(O5) D. (Pigeon Camp ser.) †$1.25. Lothrop, L. & S.

DRAMA AND DRAMATISTS.
Gayley, C: M. Plays of our forefathers: [miracle and morality plays.] *$3.50 net. Duffield.
Lamb, C., *ed.* Specimens of English dramatic poets, who lived about the time of Shakespeare. *$1 net. Dutton.

DRAWINGS.
Fisher, H. Harrison Fisher book. **$3 net. Scribner.
Dredging for gold in California. Weatherbe, D. $4. Mining and Scientific.

Dreher, Thdr., D.D.
Outlines of church history adpt. from the Germ., by Rev. Bonaventure Hammer. 6th ed. '07(O5) 12°, 45 c. Herder.

DRESSMAKING.
Gingles, *Mrs.* M. M. Garment drafting by simple rule method. 50 c. M. M. Gingles.

DRUGS.
See Pharmacy.

Dryden, J:
Poetical works; ed., with a memoir, rev. text and notes, by W. A. Christie. '07 (O12) 12°, (New globe poets.) $1.75; hf. mor., $3.50. Macmillan.

DUBLIN, Ireland.
Fitzpatrick, S. A. O. Dublin. *$1.75 net. Dutton.

Dugger, Shepherd Monroe.
Balsam groves of the Grandfather Mountain: tale of the western No. Carolina mountains, with information rel. to the section and its hotels. '07(O5) il. D. $1.25. S. M. Dugger.

Dumas, Alexandre.
Masterpieces. Pocket ed. '07(O12) 14 v. il. 16°, ea., *$1 net; limp mor., *$1.25 net. Little, B. & Co.
[Selected works;] with introductions and casts of characters, by J. Walker McSpadden. '07(O19) 10 v., front. 12°, (Crowell's thin paper sets.) per v., $1.25; per set, $12.50. Crowell.

Duncan, Rob. Kennedy.
Chemistry of commerce. '07(O5) il. O. **$2 net. Harper.

Dunham, I: Watson, comp.
Dunham genealogy: Deacon John Dunham of Plymouth, Mass., 1589-1669, and his descendants. '07(O19) il. pors. 8°, $5.25. I: W. Dunham.
Dunham genealogy: English and American branches of the Dunham family. '07 (O19) il. pors. 8°, $10.25. I: W. Dunham.

Dunkerley, S.
Hydraulics. In 2 v. v. 1, Hydraulic machinery. '07(O5) diagrs., O. $3. Longmans.

Durland, Kellogg.
Red reign: true story of an adventurous year in Russia. '07(O19) il. pors. O. **$2 net. Century Co.
Duties of sheriffs and constables. Harlow, W: S. $6 Bancroft-W.
Dutton's ancient cities; ed. by B. C. A. Windle. il. 12°, *$1.75 net. Dutton.
—Auden. Shrewsbury.
—Cox. Canterbury.
—Fitzpatrick. Dublin.

Dutton's ancient cities.—Continued.
—Harvey. Bristol.
—Sympson. Lincoln.
—Williamson. Edinburgh.
—Windle. Chester.
Dutton's antiquaries books. 8°. Dutton.
—Cox *and* Harvey. English church furniture. *$2.50 net.
Dutton's miniature reference lib. 32°, 50 c. Dutton.
—Dawson. Historical allusions.
Dutton's new lib. of medicine. 8°, *$2.50 net. Dutton.
—Cavanagh. Care of the body.
Dutton's new universal lib. 12°, 50 c.; leath., 75 c. Dutton.
—Cavendish. Life of Cardinal Wolsey.
—Macaulay. History of England. 5 v.
—Newman. Apologia pro vita sua.
—Ramsay. Reminiscences of Scottish life and character.
—Smith, A. Summer in Skye.
Dutton's series of English idylls. 12°. Dutton.
—Austen. Pride and prejudice. *$2 net.

Dye, Philo Judson.
Carpenter's pocket roof framer. '07(O19) 12°, $1. P. J. Dye.

Dyer, J: W., comp.
See Maine. Statutes.

DYNAMOS AND MOTORS.
Avery, A. H. A B C of dynamo design. $1. Spon.

Eastman, C: Alex., M.D., ["Ohiyesa."]
Old Indian days. '07(O26) col. il. D. †$1.50. McClure.

Ecclesiastical year. Petz, A. 25 c. Wiltzius.

ECHINODERMS.
Clark, A. H. Descriptions of new species of recent unstalked crinoids from the coasts of northeastern Asia. 5 c.—Descriptions of new species of recent unstalked crinoids from the north Pacific ocean. 5 c. U. S., Supt. of Docs.
Edwards, C: L. Holothurians of the north Pacific coast of North America. 15 c. U. S., Supt. of Docs.

ECONOMICS.
See Political economy.

Eddy, Arth. Jerome.
Tales of a small town. '07(O19) D. †$1.50. Lippincott.

EDINBURGH, Scotland.
Williamson, M. G. Edinburgh. *$1.75 net. Dutton.

Edmonds, R: Hathaway.
The South's prosperity its danger. '07(O12) O. pap., gratis. Manufacturers' Record.

Edna, the pretty typewriter. White, *Mrs.* G. M. 25 c. J. S. Ogilvie.

EDUCATION.
Monroe, P. Brief course in the history of education. *$1.25 net. Macmillan.

Edwards, Alba M.
Labor legislation of Connecticut. '07(O5) O. (Pub. of the American Economic Assoc.) pap., $1. Macmillan.

Edwards, C: Lincoln.
Holothurians of the north Pacific coast of North America coll. by the "Albatross" in 1903. '07(O5) diagrs., O. pap., 15 c. U. S., Supt. of Docs.

Edwards, G: Thornton.
Youthful haunts of Longfellow. '07(O5) il. pors. D. $1.50. G: T. Edwards.

Edwards, Matilda Barbara Betham-.
Literary rambles in France. '07(O19) il. O. *$2.50 net. McClurg.

Edwards, Owen Morgan.
Short history of Wales. '07(O5) maps, tabs., D. *75 c. net. Univ. of Chic.

Edwords, Clarence Edgar, ed.
See California annual.

Egan, G: W:
Closing address to the jury. state of South Dakota against Emma Kaufmann, tried at Flandreau, S. Dak., June, 1907, by G: W: Egan. '07(O26) il. pors. Q. pap., 50 c. G: W. Egan.

Eggleston, G: Cary.
Long Knives. '07(O5) il. D. †$1.50. Lothrop, L. & S.

EGYPT.
Holland, C. Things seen in Egypt. *75 c. net; *$1 net. Dutton.

Egyptian Sûdân. Budge, E. A. W. 2 v. *$10 net. Lippincott.

Eisendrath, Dan. Nathan, M.D.
Text-book of clinical anatomy. 2d ed., thoroughly rev. '07(O19) il. 8°, *$5 net. Saunders.

Eldridge, Maurice Owen.
Public-road mileage, revenues, and expenditures in the U. S. in 1904. '07(O12) O. (U. S. Dept. of Agriculture, Office of Public Roads bull.) pap., 15 c. U. S., Supt. of Docs.

ELECTIONS.
Griffith, E. C. Rise and development of the gerrymander. $1.25. Scott, F. & Co.
Jewett, F. G. Manual for election officers and voters in state of New York. $2.50; $2. M. Bender.
Massachusetts. Laws rel. to qualifications and registration of voters, political committees, caucuses, etc. 35 c. R: L. Gay.

ELECTRIC DYNAMOS.
See Dynamos and motors.

ELECTRIC RAILROADS.
Street railway repts., annot. v. 4. $5. M. Bender.

Electrical apparatus simply explained. '07 (O19) il. 12°, bds., 25 c. Spon.

ELECTRICAL ENGINEERING.
Franklin, W: S., *and* Estey, W: Elements of electrical engineering. v. 2, Alternating currents. *$3.50 net. Macmillan.
Thomälen, A. Text-book of electrical engineering. *$4.20 net. Longmans.

ELECTRICITY.
Bell, L: Electric power transmission. $4. McGraw.
Electrical apparatus simply explained. 25 c. Spon.
Marks, W: D. Finances of gas and electric light and power enterprises. $4. W: D. Marks.

ELECTRO-CHEMISTRY.
Smith, E. F. Electro-analysis. *$2.50 net. Blakiston.

Elementary geography. Dodge, R: E. 65 c. Rand, McN. & Co.

Elementary lessons in heat. Tillman, S: E. **$1.50 net. Wiley.

Elementary self-instruction for students in gas manufacture. Mentor, *pseud.* $1.50. Spon.

Éléments de la literature française. Berlitz, M. D. $1.50. M. D. Berlitz.

Elements of accounts. Murray, G: S. $1. G: S. Murray.

Elements of electrical engineering. Franklin, W: S. v. 2. *$3.50 net. Macmillan.

Elements of the law of bailments and carriers. Van Zile, P. T. *$5 net. Callaghan.

Ellis business correspondence. Cooley, G: D. (Add. pubs. for price.) Ellis Pub.

Emancipation of Miss Susana. Hannis, M. **40 c. net. Funk.

EMBRYOLOGY.

McMurrich, J. P. Development of the human body: manual of human embryology. *$3 net. Blakiston.

Emerald and ermine. Owen, M. C. **$1.50 net. Harper.

Encore (An). Deland, *Mrs.* M. W. C. †$1.50. Harper.

ENGINEERING.

Genthon, J. P. Assistant engineer. bk. 1, The axeman. 75 c. Chief.

Spencer, H. Commercial organization of engineering factories. $4. Spon.

ENGINES.

Marks, L. S., *and* Wyer, S: S. Gas and oil engines and gas-producers. $1. Am. Sch. Corr.

ENGLAND.

Bates, K. L. From Gretna Green to Land's End: a literary journey in England. **$2 net. Crowell.

Beer, G: L: British colonial government, 1754-1765. **$2 net. Macmillan.

Cathedrals of England and Wales. 2 v. $10. Churchman.

Davies, R. English society of the 18th century in contemporary art. *$2 net. Dutton.

Escott, T: H. S. Society in the country house: anecdotal records of six centuries. *$4 net. Jacobs.

Macaulay, T: B., *Lord.* Hist. of England. $2.—*Same,* 5 v., ea., 50 c.; 75 c. Dutton.

Marks, *Mrs.* M. A. M. England and America, 1763 to 1783. 2 v. *$6 net. Appleton.

Shillington, V. M., *and* Chapman, A. B. W. Commercial relations of England and Portugal. *$2 net. Dutton.

Smith, G. United Kingdom: a political history. 2 v. in 1. *$2.50 net. Macmillan.

Wordsworth, W: With Wordsworth in England. *$1.40 net; *$2.50 net. McClurg.

English church furniture. Cox, J: C: *$2.50 net. Dutton.

ENGLISH HISTORY.

See England.

ENGLISH LANGUAGE.

Mauron, A., *and* Verrier, P. Nouvelle grammaire anglaise. In 2 pts. $1.25. Wycil.

Reimold, O. S. Second primary language book. 50 c. World Bk.

ENGLISH LITERATURE.

Chandler, F. W. Literature of roguery. 2 v. **$3 net. Houghton, M. & Co.

McFee, *Mrs.* I. N. C. Studies in American and British literature. $1. Flanagan.

ENGLISH POETRY.

See Poetry.

English quotations. Smith, R., *comp.* *$2.50 net. Dutton.

English society of the eighteenth century. Davies, R. *$2 net. Dutton.

ENGRAVERS AND ENGRAVINGS.

Cole, T. Old Spanish masters. **$6 net; **$50 net. Century Co.

ENTERTAINMENTS.

Glover, E. H. "Dame Curtsey's" book of novel entertainments. *$1 net. McClurg.

EQUITY.

Lewis, W: D., *and* McConnell, M., *comps.* Equity jurisdiction nuisance; cases with notes. $1. Univ. of Penn.

Escoffier, A.

Guide to modern cookery. '07(O5) por. Q. *$4 net. McClure.

Escott, T: Hay Sweet.

Society in the [English] country house. '07(O19) 8°, *$4 net. Jacobs.

Escrich, Enrique Pérez.

Fortuna; and El placer de no hacer nada; introd., notes, vocab. and exercises by E: Gray. '07(O5) D. (Internat. modern lang. sed.) 50 c. Ginn.

ESSAYS.

Lucas, E: V. Character and comedy. *$1.25 net. Macmillan.

Estey, W:

See Franklin, W: Suddards.

ETHICS.

Moral training in the public schools. $1.50. Ginn.

Pirscher, J. Growth without end. **30 c. net. Crowell.

ETHNOLOGY.

Jordan, D: S. Human harvest: study of the decay of races through survival of the unfit. *$1 net. Am. Unitarian.

EUGÉNIE, *Empress of the French.*

Sergeant, P. W. Last empress of the French. *$3.50 net. Lippincott.

EUROPE.

Dow, E. W. Atlas of European history. $1.50. Holt.

Evans, T: Horace.

Second symphony in verse. '07(O19) 8°, $1.25. Novo.

Evelyn Van Courtland. Carson, W: H: $1.50. Fenno.

Every child should know ser. il. D. Doubleday, P.

—Bacon, *ed.* Hymns that every child should know. **90 c. net.

Everyman's lib.; ed. by Ernest Rhys. 16°, 50 c.; leath., $1. Dutton.

—Taylor, *ed.* Ancient Hebrew literature. 4 v.

EVIDENCE.

McKelvey, J: J. Hdbk. on the law of evidence. $3.75. West Pub.

EVOLUTION.

Jordan, D: S., *and* Kellogg, V. L. Evolution and animal life. **$2.50 net. Appleton.

Kellogg, V. L. Darwinism to-day. **$2 net. Holt.

McGloin, F. Man and the ape: are they cousins? *10 c. net; per doz., *90 c. net. **Herder.**

EXCHANGE.
Brooks, H. K. French, Belgian and Swiss exchange figuring tables [for U. S.] $5. H. K. Brooks.
Exploits of Arsène Lupin. Leblanc, M. †$1.25. Harper.
EXPORTS.
See Commerce.
Extremely spiritual man. Isaac, E. M. 75 c. Chr. Witness.
EYE.
Lewis, J. J: Pocket optical dictionary. $1. J. J: Lewis.
Fairlie, J: Archibald.
Street railway question in Chicago. '07 (O19) O. pap. (Add. author for price.) J: A. Fairlie.
Fähnlein (Das) der sieben aufrechten. Keller, G. 40 c. Heath.
Fair penitent. Rowe, N: *60 c. net. Heath.
FAIRY TALES.
Burnett, *Mrs.* F. H. Cozy lion. †60 c. Century Co.
Byrne, M. House of the red fox. †50 c. Stokes.
Compton, M. American Indian fairy tales. †$1.50. Dodd.
Dasent, *Sir* G: W. Popular tales from the Norse. *$1 net. Dutton.
Dole, N. H., *comp. and tr.* Russian fairy book. $2. Crowell.
Favorite fairy tales. **$3 net. Harper.
Gilbert, W: S. Magic mirror. $2.50. Lippincott.
Lang, A., *ed.* Olive fairy book. *$1.60 net. Longmans.
Macdonald, G: Princess and the goblin. †$1.50. Lippincott.
Fallacies of the law. Wilcox, H: S. $1.50. Legal Lit.
FAMILY.
Hiller, G. E. Christian family. *$1.25 net. Jennings.
New York [State.] Domestic relations law. 50 c. M. Bender.
Famous painters of America. McSpadden, J. W. **$2.50 net. Crowell.
FAR EAST.
McKenzie, F. A. Unveiled East. *$3.50 net. Dutton.
Farewell address. Washington, G: **60 c. net. Duffield.
FARM ANIMALS.
See Domestic animals.
Farmer's boy. Johnson, C. **$1.50 net. Crowell.
FARMS AND FARMING.
Voorhees, E: B. Forage crops. **$1.50 net. Macmillan.
Farnol, Jeffery.
My Lady Caprice. '07(O19) col. il. O. $1.50. Dodd.
Father Goose's year book. Baum, L. F. $1. Reilly & B.
Father of history. Snider, D. J. $1.50. Sigma.
Favorite fairy tales: childhood choice of representative men and women; il. by Peter Newell. '07(O26) O. vellum, **$3 net. Harper.
Feathered game of the northeast. Rich. W. H. **$3 net. Crowell.
Feeding farm animals. Shaw, T: $2. Judd.
Ferguson, W: Scott.
Priests of Asklepios: new method of dating Athenian archons. '07(O5) Q. (Univ. of Cal. pub., Classical philology.) pap., 50 c. Univ. of Cal.
FERTILIZATION.
See Biology.
Field, Claud.
Heroes of missionary enterprise. '07(O12) il. D. (Heroes of the world ser.) *$1.50 net. Lippincott.
Field Columbian Museum pubs., Zoölogical ser. 8°, pap. Field Columbian Museum.
—Meek. Synopsis of the fishes of the great lakes of Nicaragua. 50 c.
Fifty-five years of active ministerial life. Flickinger, D. K. $1. Un. B. Pub.
Fighting Bill. Harper, O. 25 c. J. S. Ogilvie.
FIJI ISLANDS.
Grimshaw, B. E. Fiji and its possibilities. **$3 net. Doubleday, P.
Filipino teacher's manual. Theobald, H. C. $1.50. World Bk.
FILTRATION.
See Water-supply.
Finances of gas and electric light and power enterprises. Marks, W: D. $4. W: D. Marks.
FINE ARTS.
Cole, T. Old Spanish masters. **$6 net; **$50 net. Century Co.
Finnemore, J:
India. '07(O12) il. 12°, (Peeps at many lands ser.) *75 c. net. Macmillan.
Italy. '07(O12) il. 12°, (Peeps at many lands ser.) *75 c. net. Macmillan.
Japan. '07(O12) il. 12°, (Peeps at many lands ser.) *75 c. net. Macmillan.
Three school chums. '07(O12) il. D. †$1.25. Lippincott.
Finney, Ross L., ed.
See Bible. N. T. Huck's synopsis.
Fire assay of gold, silver and lead. Austin, L. S. $1. Mining and Scientific.
Fire divine. Gilder, R: W. **$1 net. Century Co.
FIRE INSURANCE.
See Insurance.
First lessons in civics. Forman, S: E. *60 c. net. Am. Bk.
FISH AND FISHING.
Meek, S. E. Synopsis of the fishes of the great lakes of Nicaragua. 50 c. Field Columbian Museum.
Fisher, Harrison.
Harrison Fisher book: drawings in colors and black and white; introd. by Ja. B. Carrington. '07(O5) por. O. **$3 net. Scribner.
Fitzgerald, Captain Hugh.
Sam Steele's adventures in Panama. '07 (O5) il. col. D. $1.25. Reilly & B.
Fitzpatrick, Sir Percy.
Jock of the Bushveld. '07(O26) il. O. *$1.60 net. Longmans.
Fitzpatrick, S. A. O.
Dublin. '07(O19) il. 8°, (Ancient cities.) *$1.75 net. Dutton.
5000 facts about Canada. Yeigh, F., *comp.* 25 c. Canadian Facts.

FLAGS.
United Confederate Veterans. Flags of the Confederate States. 25 c. S: E. Lewis.

Flammarion, Camille.
Mysterious psychic forces: acc. of the author's investigations in psychical research, together with those of other European savants. '07(O19) il. O. **$2.50 net. Small.

FLANDERS.
See Belgium.

Flickinger, Bp. Dan. Kumler.
Fifty-five years of active ministerial life; pref. by Bp. G. M. Mathews. '07(O5) il. pors. D. $1. Un. B. Pub.

Flight to Eden. Rhodes, H. G. †$1.50. Holt.

Flom, G: Tobias.
Chapters on Scandinavian immigration to Iowa. '07(O5) maps, 4°, pap., $1. State Hist., Ia.

FLORENCE, Italy.
Hutton, E: Florence and the cities of northern Tuscany, with Genoa. *$2 net. Macmillan.

FLYING MACHINES.
See Aerial navigation.

Folk afield. Phillpotts, E. †$1.50. Putnam.

Folk of the wild. Atkey, B. $1.50. Lippincott.

Fontenoy, Mme. la Marquise de, pseud.
See Owen, Marg. Cunliffe.

FOOD.
King, J: B. S. Practical observations upon the chemistry of food and dietetics. $1. Boericke & T.

FOOTBALL.
Brooke, G: H. Story of a football season: [fiction.] **$1 net. Lippincott.

Forage crops. Voorhees, E: B. **$1.50 net. Macmillan.

Forbush, E: Howe.
Useful birds and their protection; descriptions of the more common and useful species of Mass. '07(O19) il. 8°. (Add. pubs. for price.) Mass. State Bd. Agriculture.

Forbush, W: Byron.
Boys' life of Christ. Teachers' 2d ed. '07 (O12) il. map, D. $1.25. Funk.

FOREIGN EXCHANGE.
See Exchange.

FORESTS AND FORESTRY.
Hyrst, H. W. G. Adventures in the great forests. *$1.50 net. Lippincott.

Forman, S: Eagle.
First lessons in civics. [New Eng. ed.] '07(O12) *60 c. net. Am. Bk.

FORMS (*in law.*)
Texas. Moffett's Texas civil form book. $5. Gammel Pub.

Forrester, Izola L.
"Us fellers." '07(O12) il. O. †$1. Jacobs.

Fortuna. Escrich, E. P. 50 c. Ginn.

Forty years in a moorland parish. Atkinson, J: C. *$1.50 net. Macmillan.

Foss, Sam Wa.
Songs of the average man. '07(O5) il. D. **$1.20 net. Lothrop, L. & S.

FOSSILS.
See Paleontology.

Foster, Agnes Greene.
You, and some others. '07(O5) front. sq. S. bds., **60 c. net. P. Elder.

FOUNDATIONS.
Corthell, E. L. Allowable pressures on deep foundations. *$1.25 net. Wiley.

Founders of music. Smith, H. $1. Schirmer.

Fountain, Paul.
Rambles of an Australian naturalist; from the notes and journals of T: Ward. '07 (O19) 8°, *$3.50 net. Dutton.

Fountain sealed. Sedgwick, A. D. †$1.50. Century Co.

Four afloat. Barbour, R. H: †$1.50. Appleton.

Four boys in the land of cotton. Tomlinson, E. T. †$1.50. Lothrop, L. & S.

Four Corners in California. Blanchard, A. E. †$1.50. Jacobs.

Fowles, Ernest.
Studies in musical graces. '07(O5) O. $1.50; Key, 50 c. Boston Music.

Fox, E. A.
Sunday-school records, reports and recognitions. '07(O5) il. 12°, ("Times" hdbk. for Sunday-school workers.) 50 c. S. S. Times.

FOX INDIANS.
Ward, D. J. H. Meskwakia and the Meskwaki people. 50 c. State Hist., Ia.

Fragments that remain. Babcock, M. D. *$1.25 net. Revell.

FRANCE.
Edwards, M. B. B—. Literary rambles in France. *$2.50 net. McClurg.
Marshall, H. M. *and* H. Cathedral cities of France. **$3.50 net; **$7.50 net. Dodd.
Walsdorf, E., *ed.* Religious sculptures. $15. Hessling.
Wendell, B. France of to-day. **$1.50 net. Scribner.

Frank, Rob. J:
Commentary on the science of organization and business development. '07(O26) O. $2.75; shp., $3. Chic. Commercial Pub.

Franklin, B:
Franklin year book: maxims and morals; comp. by Wallace Rice. '07(O12) il. por. nar. O. bds., *$1 net; ooze cf., *$1.50 net. McClurg.

Franklin, W: Suddards, and Estey, W:
Elements of electrical engineering. v. 2, Alternating currents. '07(O12) diagrs., 8°, *$3.50 net. Macmillan.

FRATERNITIES.
See Secret societies.

Free Catholic church. Thomas, J. M. L. *80 c. net. Am. Unitarian.

FREEMASONRY.
Bloomer, A. F. Ante-room talks. $1. Tyler Pub.
Boutelle, C. M. Man of Mt. Moriah. $1.60-$4. J: W. Brown.

French, Alice.
See Thanet, Octave, *pseud.*

French, Mrs. C: Ellis.
See Warner, Anne.

French, Belgian and Swiss exchange figuring tables. Brooks, H. K. $5. H. K. Brooks.

French colonists and exiles in the United States. Rosengarten, J. G: **$1 net. Lippincott.

FRENCH HISTORY.
See France.

FRENCH IN THE UNITED STATES.
Rosengarten, J. G: French colonists and exiles in the U. S. **$1 net. Lippincott.

FRENCH LANGUAGE.
Bercy, P., *and* Castegnier, G. Simple grammaire française. $1. W: R. Jenkins.
Berlitz, M. D. Éléments de la littérature française. $1.50 M. D. Berlitz.
Buffum, D. L., *ed.* French short stories. 90 c. Holt.
Mauron, A., *and* Verrier, P. Nouvelle grammaire anglaise. In 2 pts. $1.25. Wycil.
Renan, J. E. Ma sœur Henriette. 35 c. Holt.
Shippee, L. B., *and* Greene, N. L., *eds.* Stories from French Realists. 40 c. Am. Bk.

FRENCH LITERATURE.
Berlitz, M. D. Eléments de la littérature française. $1.50. M. D. Berlitz.
Edwards, M. B. B-. Literary rambles in France. *$2.50 net. McClurg.
French short stories. Buffum, D. L., *ed.* 90 c. Holt.

Friedman, I: Kahn.
The radical. '07(O12) front. D. †$1.50. Appleton.
Friends and cousins. Brown, A. F. †$1. Houghton, M. & Co.
From Gretna Green to Land's End. Bates, K. L. **$2 net. Crowell.
From quiet valleys. Jones, T: S., *jr.* $1. G: W: Browning.
From sail to steam. Mahan, A. T. **$2.25 net. Harper.
From van dweller to commuter. Paine, A. B. †$1.50. Harper.

Frothingham, Rev. Paul Revere.
Temple of virtue: [sermons.] '07(O5) D. **$1.25 net. Houghton, M. & Co.
Fruit of the tree. Wharton, *Mrs.* E. N. J. †$1.50. Scribner.

Fry, H: Davidson, M.D.
Maternity. '07(O12) D. $1.50. Neale.

FULHAM PALACE, London.
Phillips, S. Fulham Palace. $1.25. Whittaker.

Fuller, C: A:
Personal recollections of the war of 1861, in the 61st Reg., N. Y. Vol. infantry. '07 (O5) por. O. pap., gratis. C: A: Fuller.

Fulton, C: H.
Manual of fire assaying. '07(O12) il. 8°, $2. Hill Pub.
Funny bunnies. Parker, B. $1.75. Stokes.

FURNITURE.
Shackleton, R. *and* E. Quest of the colonial. **$2.40 net. Century Co.

Fynn, A. J.
American Indian as a product of environment; with special ref. to the Pueblos. '07(O26) il. D. **$1.50 net. Little, B. & Co.
Gallantry. Cabell, J. B. †$2. Harper.

Gallon, Tom.
Cruise of the make-believes. '07(O19) il. D. †$1.50. Little, B. & Co.
Garden-land. Chambers, R. W. **$1.50 net. Appleton.

Garland, Hamlin.
Money magic. '07(O19) il. D. †$1.50. Harper.

GARMENT DRAFTING.
See Dressmaking.

Garst, H:, D.D.
Otterbein University, 1847-1907; introd. by Prof. T. J. Sanders. '07(O5) pors. D. *75 c. net. Un. B. Pub.

GAS AND GAS-FITTING.
Dowson, J. E., *and* Larter, A. T. Producer gas. *$3 net. Longmans.
Marks, W: D. Finances of gas and electric light and power enterprises. $4. W: D. Marks.
Mentor, *pseud.* Advanced self-instruction for students in gas manufacture.—Elem. self-instruction. ea, $1.50. Spon.

GAS ENGINE.
See Engines.

Gavitt, Ja. Alex., comp.
King Solomon and his followers, lone star. '07(O19) 24°, $2.50; mor., $3. Allen Pub.

Gay, R: L., comp.
See Massachusetts. Laws.

Gayley, C: Mills.
Plays of our forefathers, and some of the traditions upon which they were founded. '07(O5) il. O. **$3.50 net. Duffield.

GENERATIVE ORGANS.
Greene, R. H., *and* Brooks, H. Diseases of the genito-urinary organs and the kidney. *$5 net; *$6.50 net. Saunders.

GENITO-URINARY DISEASES.
See Generative organs

Genthon, Jean Pierre.
Assistant engineer. bk. 1, The axeman. '07 (O19) O. pap., 75 c. Chief.
Gentleman of fortune. Bailey, H. C. †$1.50. Appleton.
Gentleman usher. *See* Chapman, G:
Geographical diagrams. Snape, H. J. *50 c. net. Macmillan.
Geographical library. il. O. Doubleday, P.
—Grimshaw. Fiji and its possibilities. **$3 net.
—Near East. **$3 net.
Geographical stories retold from St. Nicholas Magazine. il. D. **65 c. net. Century Co.
—Island stories.
—Sea stories.
—Southern stories.
—Stories of strange sights.
—Stories of the Great Lakes.
—Western frontier stories.

GEOGRAPHY.
Cornman, O. P., *and* Gerson, O. Geography primer. Porto Rican ed. 60 c. Hinds.
Dodge, R: E. Advanced geography. $1.20.
—Elem. geography. 65 c. Rand, McN. & Co.
Morris, C: Home life in all lands. **$1 net. Lippincott.
Snape, H. J. Geographical diagrams. *50 c. net. Macmillan.
Geography, history, constitution and civil government of Vermont. Conant, E: $1.25. Tuttle Co.

GERMAN LANGUAGE.
Hoffmann, E. T. W. Meister Martin der küfner und seine gesellen. 35 c. Holt.
Keller, G. Das fähnlein der sieben aufrechten. 40 c. Heath.
Müller, E. Neue märchen für die liebe jugend. 30 c. Am. Bk.

GERMAN POETRY.
Nicholson, F. C., *tr.* Old German love songs. *$1.50 net. Univ. of Chic.

GERRYMANDER.
See Elections.

Gerson, Oscar.
See Cornman, Oliver Perry.

Gerson, Virginia.
Happy Heart family. [New ed.] '07(O5) col. il. sq. Q. $1. Duffield.

Gilbert, Fk. Bixby, comp.
See New York [State.] *Courts.*

—, **ed.** *See* Street railway repts.

Gilbert, Nelson Rust.
Affair at Pine Court. '07(O12) col. il. D. †$1.50. Lippincott.

Gilbert, W: Schwenck.
Magic mirror. '07(O19) col. il. O. $2.50. Lippincott.

Gilder, R: Watson.
Fire divine: [poems.] '07(O26) D. **$1 net. Century Co.

Gill, C: G., ed.
See Louisiana. *Sup. ct.* Repts.

Gilliat, Rev. E:
Romance of modern sieges. '07(O12) il. D. (Adventure ser.) *$1.50 net. Lippincott.

Gingles, Mrs. Mae Milbourne.
Garment drafting by simple rule method. '07(O19) diagrs., S. 50 c. M. M. Gingles.

Ginn's international modern language ser. D. Ginn.
—Escrich. Fortuna, and El placer de no hacer nada. 50 c.

Ginn's language readers. D. Ginn.
—Wade *and* Sylvester. Fourth reader. 60 c.

Ginn's selections and documents in economics; ed. by W: Z. Ripley. O. Ginn.
—Bullock, *ed.* Selected readings in economics. $2.25.

Ginn's standard Eng. classics. S. Ginn.
—Byron. Selections. 25 c.
—Poe. Selections. 30 c.

Glimpses of the heavenly life. Miller, J. R. **30 c. net. Crowell.

Globe poets. See Macmillan's new globe poets.

Glover, Ellye Howell, ["Dame Curtsey."]
"Dame Curtsey's" book of novel entertainments for every day in the year. '07 (O19) il. S. *$1 net. McClurg.

GOD.
Armstrong, R: A. God and the soul. *$1 net. Am. Unitarian.
God's message to the human soul. Watson, J: *$1.25 net. Revell.
Gods and heroes of old Japan. Pasteur, *Mrs.* V. M. *$3.50 net. Lippincott.

Goetschius, Jessie B., ed.
See Babcock, Maltbie Davenport.

GOLD.
Dawson, N. Goldsmiths' and silversmiths' work. *$6.75 net. Putnam.
Weatherbe, D. Dredging for gold in California. $4. Mining and Scientific.

Golden anthologies. 16°, 50 c.; leath., 75 c. Dutton.
—Bell, *ed.* Golden book of ballads.

Golden book of ballads. Bell, G. K. A., *ed.* 50 c.; 75 c. Dutton.

Golden staircase. Chisholm, L., *comp.* *$2.50 net. Putnam.

Goldsmith, Oliver.
Deserted village, The traveler, and other poems; ed., with an introd. and notes, by Edna H. L. Turpin. '07(O5) por. 16°, (Merrill's Eng. texts.) 25 c. C: E. Merrill.

Goldsmiths' and silversmiths' work. Dawson, N. *$6.75 net. Putnam.

Golliwogg's Christmas. Upton, B. $2. Longmans.

Good comrade. Silberrad, U. L. †$1.50. Doubleday, P.

Good old way. Van Dyke, H: J. **30 c. net. Crowell.

Goode, J: Paul.
See Cox, H: Jos.

Goodrich, Alb. Moses.
Cruise and captures of the "Alabama." '07 (O5) il. map, 12°, *75 c. net; pap., *35 c. net. H. W. Wilson.

Goodwin, Dan., D.D., ed.
See Updike, W.

Gordon, Armistead Churchill.
Ivory gate: [poems.] '07(O12) D. $1.25. Neale.

Gordon, Eliz. M.
Two Teddy bears in Toyland. '07(O5) col. il. obl. O. bds., 75 c. Dodd.

Gospel message. Newbolt, W: C: E. *75 c. net; *$1 net. Longmans.

GOVERNMENT.
See Political science;—*also* names of places, states and countries.

Government for the people. Ten Eyck, J: C. **60 c. net. Moffat.

GOVERNMENT OWNERSHIP.
Meyer, H. R: Public ownership and the telephone in Great Britain. **$1.50 net. Macmillan.

GRAHAM, *Sir* James Robert George.
Parker, C: S. Life and letters of Sir James Graham, 1792-1861. 2 v. *$7.50 net. Dutton.

Graham, J:
Condition of the Border [Scottish] at the union; destruction of the Graham clan. 2d. ed. '07(O19) 8°, *$1.25 net. Dutton.

GRAMMAR.
See names of languages.

Grandfather's tales of colonial days. Sweet, F. H. 75 c. McLoughlin.

Grandissimes (The). Cable, G: W. †$2.50; †$5. Scribner.

Grandmamma's tales of colonial days. Sweet, F. H. 75 c. McLoughlin.

Grandmother. Richards, *Mrs.* L. E. H. 75 c. Estes.

GREAT BRITAIN.
Lang, A., *ed.* Poets' country. *$5 net. Lippincott.
Meyer, H. R: Public ownership and the telephone in Great Britain. **$1.50 net. Macmillan.
See also England;—Scotland.

Great cities ser. il. D. Estes.
—Clement. Rome. 2 v. $3.
—Reynolds-Ball. Paris. 2 v. $3.

Great express robbery. White, *Mrs.* G. M. 25 c. J. S. Ogilvie.

Greater Boston in 1777. Pelham, H: $1; $2; $3.50. W. A. Butterfield.

Greater English poets. Payne, W: M. **$2 net. Holt.

GREECE.

Richardson, R. B. Greece through the stereoscope. $1.90. Underwood.

Green, Edm. Samson, comp.

See California. *Sup. ct. and district cts. of appeal.* Complete digest.

Green, Jos. Reynolds.

Introduction to vegetable physiology. 2d ed., rev. '07(O12) il. 8°, *$3 net. Blakiston.

Green, Stephen N.

Bee-breeding. '07(O5) 12°, pap., 25 c. A. I. Root.

Greene, C: Lyman, M.D.

Medical diagnosis. 2d ed., rev. '07(O12) il. 12°, limp leath., *$3.50 net. Blakiston.

Greene, Nelson Lewis, ed.

See Shippee, Lester Burrell.

Greene, Rob. Holmes, M.D., and Brooks, Harlow, M.D.

Diseases of the genito-urinary organs and the kidney. '07(O19) il. 8°, *$5 net; hf. mor., *$6.50 net. Saunders.

Greenwich House ser. of social studies. O. Holt.

—More. Wage-earners' budgets. **$2.50 net.

Greville, Sir Fulke, [1st Lord Brook.]

Life of the renowned Sir Philip Sidney. [Caradoc Press ed.] '07(O12) por. O. hf. vellum, *$2.50 net. Lippincott.

Grierson, Mrs. Eliz. W.

Scotland. '07(O12) col. il. map, 12°, (Peeps at many lands ser.) *75 c. net. Macmillan.

Vivian's lesson. '07(O12) il. D. †$1.25. Lippincott.

Griffin, Appleton Prentiss Clark, comp.

Lib. of Congress list of books (with references to periodicals) rel. to trusts. 3d ed., with supp. select list to 1906. '07 (O5) Q. $1. U. S., Supt. of Docs.

Griffith, Elmer C.

Rise and development of the gerrymander. '07(O26) maps, O. $1.25. Scott, F. & Co.

Grimshaw, Beatrice Ethel.

Fiji and its possibilities. '07(O19) O. (Geographical lib.) **$3 net. Doubleday, P.

Grinnell, G: Bird.

Jack, the young trapper. '07(O12) il. D. ("Jack" books.) †$1.25. Stokes.

Ground on which Jews will accept Christianity. Moses, E. 25 c. New Thought Pub.

Grover, Nathan Clifford.

See Hoyt, J: Clayton.

Growth without end. Pirscher, J. **30 c. net. Appleton.

GUARANTIES AND SURETIES.

Wilson, H: H. Wilson's cases: suretyship and guaranty. *$4 net. Callaghan.

GUIDE-BOOKS.

See names of countries and places.

Guide to modern cookery. Escoffier, A. *$4 net. McClure.

Guide to physical diagnosis. Magruder, E: M. $3.50. Michie.

Guide to the materials for American history in Cuban archives. Pérez, L. M. 75 c. Carnegie.

Guiterman, Arth.

Betel nuts: what they say in Hindustan, rhymed in English. '07(O19) front. S. bds., **75 c. net. P. Elder.

Gunhild. Canfield, D. †$1.50. Holt.

Gypsy verses. Whitney, *Mrs.* H. H. $1.25. Duffield.

Haggard, H: Rider.

Margaret. '07(O26) il. D. †$1.50. Longmans.

Haines, Alice Calhoun.

Luck of the Dudley Grahams. '07(O26) il. D. †$1.50. Holt.

Haines, H: Stevens.

Railway corporations as public servants. '07 (O12) O. **$1.50 net. Macmillan.

Hale, E: Everett, D.D.

Man without a country. '07(O12) front. 24°, 50 c. Caldwell.

Hale, G: Ellery.

The heliomicrometer. '07(O12) pl. Q. (Contrib. from the Solar Observatory, Mt. Wilson, Cal.) pap., gratis. Carnegie.

Hall, Granville Davisson.

Old gold. '07(O5) S. 80 c. A. C. Hall

Hall, Guy Roy.

Rhymes of friendship. '07(O19) il. por. D. $1. G. R. Hall.

Hall, H. R.

Days before history; pref. by J. J. Findlay. '07(O5) il. D. (Sunshine lib. for young people.) 50 c. Crowell.

Hamilton, And., comp.

See New York [State.] Insurance law.—Statutory rev. of laws.

Hammond, Rev. Jos. Roe.

Immanuel, our King: a gospel study. '07 (O5) S pap., 30 c. J. R. Hammond.

Hanausek, T: Franz, M.D.

Microscopy of technical products; rev. by the author and tr. by And. L. Winton [and] Kate G. Barber. '07(O12) 8°, $5. Wiley.

Hancock, Harrie Irving.

Bountyville boys. '07(O12) col. il. D. †$1.50. Appleton.

Handy volume eds. of copyrighted fiction, il. S. 75 c. Estes.

—Richards. Grandmother.

Hanging of the crane. Longfellow, H: W. $2. Houghton, M. & Co.

Hannis, Marg.

Emancipation of Miss Susana. '07(O5) il. S. (Hour-glass stories.) **40 c. net. Funk.

Happy Heart family. Gerson, V. $1. Duffield.

Hardwood timber lands. Wallace, D. A. 25 c. Webb.

Harlow, W: Sturtevant.

Duties of sheriffs and constables, particularly under the practice in California and the Pacific states and territories; with practical forms. 3d ed., rev. '07(O12) O. $6. Bancroft-W.

Harper, Olive.

Fighting Bill. '07(O5) il. 12°, pap., 25 c. J. S. Ogilvie.

Harps hung up in Babylon. Colton, A. W. **$1.25 net. Holt.

Harris, Maurice H:
History of the mediæval Jews; from the Moslem conquest of Spain to the discovery of America. '07(O12) maps, D. 60 c.; bds., 50 c. M. H: Harris.

Harris, Mrs. Miriam Coles.
Tents of wickedness. '07(O5) front. D. †$1.50. Appleton.

HARRISBURG, Pa.
Morgan, G: H., *comp.* Annals of Harrisburg. $2. L. F. M. Black.

Harrison, Ella.
Then love is lord. '07(O19) 12°, $1. B'way Pub.

HARVARD, John.
Shelley, H: C. John Harvard and his times. **$2 net. Little, B. & Co.

Harvey, A.
See Cox, J: C:

Harvey, Alfred.
Bristol. '07(O19) il. 8°, (Ancient cities.) *$1.75 net. Dutton.

HARVEY FAMILY.
Treat, J: H. Ancestry of Col. John Harvey, of Northwood, N. H. [privately pr.] J: H. Treat.

Haskell, Helen Eggleston.
Billy's princess. '07(O19) il. D. $1.25. L. C. Page.

Haupt, Rudolf, ed.
See Internationales taschenbuch.

Hawkins, Anthony Hope ["Anthony Hope."]
Helena's path. '07(O5) front. D. †$1.50. McClure.

Hay, Helen.
See Whitney, *Mrs.* Helen Hay.

Hazen, Allen.
Clean water and how to get it . '07(O12) il. 12°, $1.50. Wiley.

HEART.
Bishop, L: F. Heart disease and blood pressure. $1. Treat.
Heart of good health. Call, A. P. **30 c. net. Crowell.
Heart of Jessy Laurie. Barr, *Mrs.* A. E. H. †$1.50. Dodd.
Heart of the West. Henry, O., *pseud.* †$1.50. McClure.
Heart of things. *See* Malvery, Olive Christian.

HEAT.
Bigelow, F. H. Studies on the thermodynamics of the atmosphere. 25 c. U. S., Supt. of Docs.
Tillman, S: E. Elem. lessons in heat. **$1.50 net. Wiley.
Heath's modern language ser. S. Heath.
—Keller. Das fähnlein der sieben aufrechten. 40 c.

HEATING.
Snow, W: G. Principles of heating. $2. D: Williams.

Hebbard, J. C. B.
Deck of cards and a joker shuffled and dealt by J. C. B. Hebbard, known as Judge Hebbard. '07(O12) il. por. S. $1. W. G. Ziegler.

HEBREW LITERATURE.
Taylor, R. B., *ed.* Ancient Hebrew literature. In 4 v. ca., 50 c.; $1. Dutton.

Hegan, Alice Caldwell.
See Rice, *Mrs.* Alice Caldwell Hegan.

Helena's path. Hawkins, A. H. †$1.50. McClure.
Heliomicrometer. Hale, G: E. gratis. Carnegie.

Heloise.
See Abelard.

Helps to happiness. Brooks, R:, *comp.* $1.25; $2; $3. Dodge.

Henderson, C: Richmond, D.D.
Outdoor labor for convicts: rept. to the governor of Illinois. '07(O5) 8°, pap., *75 c. net. Univ. of Chic.

Henderson, T: F., and Watt, Fs.
Scotland of to-day. '07(O19) col. il. 8°, *$2 net; ¾ lev., *$4 net. Pott.

Henry, O., [pseud. for Sydney Porter.]
Heart of the West. '07(O19) D. †$1.50. McClure.

Hensel, W: Uhler.
Thaddeus Stevens as a country lawyer. '07 (O5) 8°, pap. (Not for sale.) New Era Print.

Hepbron, G: T., ed.
Spalding's official basket ball rules for 1907-8. '07(O19) il. pors. S. (Spalding's athletic lib.) pap., 10 c. Am. Sports.

Her naked soul. Spanuth, A. $1.50. A. L. Webb.
Her son. Vachell, H. A. †$1.50. Dodd.

HERALDRY.
Matthews, J:, *ed.* American armoury and blue book; [annual.] $5. Gorham Co.
Nason, A. H. Heralds and heraldry in Ben Jonson's plays, masques and entertainments. $2; $1.50. A. H. Nason.

HERBART, Johann Friedrich.
Compayré, J. G. Herbart, and education by instruction. **90 c. net. Crowell.

Heritage of life. Buckham, J. *75 c. net. Jennings.

Herman, H:
See Jones, H: A.

Hero in wolfskin. Bevan, T. †$1.50. Jacobs.

HERODOTUS.
Snider, D. J. Father of history: account of Herodotus. $1.50. Sigma.

HEROES.
Waters, N. M. Heroes and heroism in common life. **$1.25 net. Crowell.
Heroes of missionary enterprise. Field, C. *$1.50 net. Lippincott.
Heroes of pioneering. Sanderson, E. *$1.50 net. Lippincott.
Heroes of the world ser. D. *$1.50 net. Lippincott.
—Field. Heroes of missionary enterprise.
—Sanderson. Heroes of pioneering.

Herrman, Karl Stephen.
Recent campaign in Puerto Rico by the Independent Regular Brigade under the command of Brig. General Schwan. '07 (O19) il. por. 12°, $1. F. H. Bacon.

Hessling, Egon and Waldemar.
Old Paris: its historical buildings and their details. v. 2, Early Renaissance; styles of Louis XIII. and Francis I.; with study of the Chateau de Gaillon and Maison Francis I. de Moret. '07(O5) text in French or German, pls. 4°, $20. Hessling.

Hester of the hills. Clay, G. $1.50. L. C. Page.

Hewlett, Maurice H:
Stooping lady. '07(O19) front. D. †$1.50. Dodd.

HIGGINSON, Stephen.
Higginson, T: W. Life and times of Stephen Higginson. **$2 net. Houghton, M. & Co.

Higginson, Colonel T: Wentworth.
Life and times of Stephen Higginson, member of Continental Congress (1783) and author of "Laco" letters rel. to John Hancock (1789). '07(O5) il. pors. D. **$2 net. Houghton, M. & Co.

Hill, Dan. Harvey.
Young people's history of North Carolina. '07(O5) il. map, D. 85 c. Stone & B.

Hill, F: Trevor.
Decisive battles of the law: narrative studies of eight legal contests affecting the history of the U. S., 1800-1886. '07(O26) por. O. **$2.25 net. Harper.

Hiller, Rev. Gustavus Emanuel.
The Christian family. '07(O26) O. *$1.25 net. Jennings.

Hinkende bote am Mississippi volkskalendar, 1908. 53, jahrgang. '07(O5) 4°, pap., 5 c.; per doz., 30 c.: per gross, $3. Herder.

Hinman, Harold J., ed.
See Street railway repts., annot.

His own people. Tarkington, N. B. **90 c. net. Doubleday, P.

Historic churches of America. Wallington, *Mrs.* N. U. **$2 net. Duffield.

Historical allusions. Dawson, L. H. 50 c. Dutton.

HISTORY.
See **names of countries, places and peoples.**

History of the squares of London. Chancellor, E. B. *$5 net. Lippincott.

Hobson, Captain Richmond Pearson.
Buck Jones at Annapolis. '07(O12) col. il. D. †$1.50. Appleton.

Hoffmann, Ernest Theodor Wilhelm.
Meister Martin der küfner und seine gesellen; ed., with introd. and notes, by Rob. Herndon Fife, jr. '07(O26) S. 35 c. Holt.

Hohler, Mrs. Edn.
Peter: Christmas story. '07(O12) 12°, †$1.25. Dutton.

Holland, Clive.
Things seen in Egypt. '07(O19) il. 16°, *75 c. net; leath., *$1 net. Dutton.

HOLLAND.
See **Netherlands.**

Holliday, Carl.
The cotton-picker, and other poems. '07 (O12) D. $1.25. Neale.

Holly tree. *See* Dickens, C:

HOLOTHURIANS.
See **Echinoderms.**

Holy Graal and other fragments. *See* Hovey, R:

Home life in all lands. Morris, C: **$1 net. Lippincott.

Hope, Anthony, pseud.
See Hawkins, Anthony Hope.

Hopkins, W: J:
The sandman: his ship stories. '07(O5) il. D. (Sandman stories.) $1.50. L. C. Page.

Hornbook ser. O. West Pub.
—McKelvey. Handbook on the law of evidence. $3.75.

Horniman, Roy.
Lord Cammarleigh's secret. '07(O12) D. †$1.50. Little, B. & Co.

HORSE-RACING.
Lechmere, J. Pretty Polly: history of her career on the turf. *$2.50 net. Lane.

Hotchkiss, W: Otis.
Rural highways of Wisconsin. '07(O19) il. O. (Wisconsin Geolog. and Nat. History Survey bull., Economic ser.) pap., gratis. Wisconsin Geol.

Hough, Emerson.
Way of a man. '07(O12) il. O. $1.50. Outing.

Hough, Romeyn Beck.
Handbook of the trees of the northern states and Canada, east of the Rocky mountains. '07(O5) il. O. $8; hf. mor., $10. R. B. Hough.

Hour glass stories. il. S. **40 c. net. Funk.
—Hannis. Emancipation of Miss Susana.

House of the red fox. Byrne, M. †50 c. Stokes.

House of the vampire. Viereck, G: S. †$1.25. Moffat.

Hovey, R:
Along the trail: [poems.] '07(O19) S. **$1.25 net. Duffield.
Launcelot and Guenevere: a poem in dramas. In 5 v. v. 1, Quest of Merlin; v. 2, Marriage of Guenevere; v. 3, Birth of Galahad; . 4, Taliesin; v. 5, Holy Graal and other fragments: being the uncompleted parts of the Arthurian dramas; ed., with introd. and notes, by Mrs. R: Hovey; pref. by Bliss Carman. '07(O19) S. ea., **$1.25 net; per set of 5 v., **$5 net. Duffield.

How, F: Douglas.
Book of the child. '07(O19) 16°, *$1.25 net. Dutton.

How Beauty was saved. Washington, *Mrs.* J. M. *$1.25 net. Neale.

Howden, J. R.
Boys' book of locomotives. '07(O19) il. O. $2. McClure.

Howell, W: H:, M.D.
Text-book of physiology, for medical students and physicians. 2d ed., thoroughly rev. '07(O19) il. 8°, *$4 net. Saunders.

Howgrave-Graham, R. P.
Wireless telegraphy for amateurs, incl. the construction and working of apparatus. '07(O5) il. 12°, $1. Spon.

Hoyt, J: Clayton, and Grover, Nathan Clifford.
River discharge; prep. for engineers and students. '07(O5) il. tabs., map, 8°, $2. Wiley.

Hubbard, Arth. J:, M.D., and G:
Neolithic dew-ponds and cattle-ways. 2d ed. '07(O5) il. O. *$1.50 net. Longmans.

Hubbard, G:
See Hubbard, Arth. J:

Huck, A.
See Bible. New Testament.

Huckel, Eliz. Johnson, ed.
Songs of motherhood. '07(O5) il. D. **75 c. net; limp leath., **$1.50 net. Crowell.

Huckel, Oliver, tr.
See Wagner, W. R:

Hudson, C: Bradford.
Crimson conquest. '07(O5) front. O. $1.50. McClurg.

Hudson, Rob. Paine.
Southern lyrics. '07(O19) il. 12°. $1.50; leath., $2. **R. P. Hudson.**

Hueser, H., D.D.
Catechism in the pulpit: short, plain sermons on the Christian doctrine. '07(O5) 8°, *$1 net. Herder.

Huffcut, Ernest Wilson, ed.
Cases on the law of agency, incl. law of principal and agent and the law of master and servant. 2d ed., rev. and enl. '07 (O5) O. **$4.50 net. Little, B. & Co.

Hugo, Victor.
Masterpieces. Pocket ed. '07(O12) 10 v. pls. 16°, ea., *$1 net; limp mor., *$1.25 net. Little, B. & Co.
[Selected works.] '07(O19) 8 v., fronts. 12°, (Crowell's thin paper sets.) per v., $1.25; per set, $10. Crowell.

Human bullets. Sakurai, T. **$1.25 net. Houghton, M. & Co.

Human harvest. Jordan, D: S. *$1 net. Am. Unitarian.

Hunt, Rev. W: H:, ed.
See Mission preaching for a year.

Hurll, Estelle May.
Portraits and portrait painting. '07(O19) il. D. $2.50; ¾ mor., $6. L. C. Page.

Hurst, E: Harry.
Mystery Island. '07(O19) front. D. $1.50. L. C. Page.

Hutton, E:
Florence and the cities of northern Tuscany, with Genoa. '07(O26) il. D. *$2 net. Macmillan.

HUXLEY, Thomas Henry.
Voorhees, I. W. Teachings of Thomas Henry Huxley. $1. B'way Pub.

HYDRAULIC ENGINEERING.
Dunkerley, S. Hydraulics. In 2 v. v. 1, Hydraulic machinery. $3. Longmans.
Hoyt, J: C., *and* Grover, N. C. River discharge. $2. Wiley.

HYGIENE.
Cavanagh, F. Care of the body. *$2.50 net. Dutton.

HYMNS AND HYMN WRITERS.
Bacon, *Mrs.* D. M., *ed.* Hymns that every child should know. **90 c. net. Doubleday, P.
James, M. H. Hymns and their singers: 21 sermons. *$1.40 net. Whittaker.

Hyrst, H. W. G.
Adventures in the great forests. '07(O19) il. O. (Adventure ser.) *$1.50 net. Lippincott.

IBSEN, Henrik.
Lee, J. Ibsen secret: key to prose dramas. **$1.25 net. Putnam.

Iliad. *See* Church, Alfr. J:

Illinois. *Supreme ct.* Repts. v. 227; (I: Newton Phillips.) '07(O19) O. shp., $2.25. Phillips.

Illustrative lesson notes, for 1908. McFarland, J: T., *ed.* $1.25. Eaton & M.

Imitation of Christ. Thomas *à Kempis.* *$2 net. Dutton.

Immanuel, our King. Hammond, J. R. 30 c. **J. R. Hammond.**

Immensee. Storm, T. *$1.75 net; $5.50; *$10 net. McClurg.

IMMIGRATION.
Flom, G: T. Chapters on Scandinavian immigration to Iowa. $1. State Hist., Ia.

IMMORTALITY.
Jones, H: Immortality of the soul in poems of Tennyson and Browning. *40 c. net. **Am. Unitarian.**
Miller, J. R. Glimpses of the heavenly life. **30 c. net. Crowell.

Immunochemistry. Arrhenius, S. **$1.60 net. Macmillan.

Impersonal taxation. Swan, C: H. $1. Am. Acad. Pol. Sci.

IMPORTS.
See Commerce.

Improving songs for anxious children. Carpenter, J: *$1.50 net. McClurg.

In high places. Bacon, *Mrs.* D. M. †$1.50. Doubleday, P.

In the Sherburne line. Douglas, A. M. †$1.25. Dodd.

INCARNATION.
Orr, J. Virgin birth of Christ. **$1.50 net. Scribner.

Inchbold, A. C.
Under the Syrian sun: Lebanon, Baalbek, Galilee, and Judæa. '07(O19) 2 v., il. O. *$6 net. Lippincott.

Incidents connected with the history of the 32d Iowa Infantry. Aldrich, C: 75 c. State Hist., Ia.

INDEPENDENT REGULAR BRIGADE.
Herrman, K. S. Recent campaign in Puerto Rico. $1. E. H. Bacon.

INDIA.
Finnemore, J: India. *75 c. net. Macmillan.
Oman, J: C. Brahmans, Deists, and Muslims of India. *$3.50 net. Jacobs.
Ricalton, J: India through the stereoscope. $1.85. Underwood.

INDIA RUBBER.
United States. *War Dept. Bureau of Insular Affairs.* Bulletins on the rubber producing capacity of the Philippine Islands. 15 c. U. S., Supt. of Docs.

Indiana. *Appellate ct.* Repts.; (Self and Esarey.) v. 38. '07(O19) O. shp., $4. Aetna Pr.

INDIANS.
Compton, M. American Indian fairy tales. †$1.50. Dodd.
Curtis, N., *ed.* Indians' book. **$7.50 net. Harper.
Eastman, C: A. Old Indian days: [fiction.] †$1.50. McClure.
Fynn, A. J. American Indian as a product of environment. **$1.50 net. Little, B. & Co.
Kroeber, A. L: Religion of the Indians of California. 50 c.—Washo language of east central Cal. and Nevada. 75 c. Univ. of Cal.

INDUSTRIAL ALCOHOL.
See Alcohol.

INFANTRY.
Norwood, J: W. Instructions for the infantry private of the National Guard. 25 c. Arms and the Man.

INFANTS.
See Children

INNOCENT III., *Pope.*
Pirie-Gordon, C. H. C. Innocent the Great. *$3 net. Longmans.

INNS.
Crawford, M. C. Little pilgrimages among old New England inns. $2; $5. L. C. Page.

Inquiry into socialism. Kirkup, T. *$1.40 net. Longmans.

INQUISITION.
Lea, H: C: Hist. of the Inquisition of Spain. In 4 v. v. 4. **$2.50 net. Macmillan.

INSECTS.
Marks, J. Cheerful cricket and others. $2. Small.

Instruction for the infantry private. Norwood, J: W. 25 c. Arms and the Man.

INSURANCE.
De Leon, E. W., *comp.* Manual of liability insurance. $2. Spectator.
New York [State.] Insurance law. $2; $1.50. Banks & Co.
Spectator Co. Fire insurance laws, taxes and fees. $5.—Repts. of fire insurance companies for year ending Dec. 31, 1906. $5. Spectator.

INTERNATIONAL LANGUAGE.
Molee, E. Nu teutonish. gratis. E. Molee.

International modern language ser. See Ginn's.

Internationales taschenbuch für orientalisten [Practical almanac for Orientalists;] jahrg. 1907; ed. by Rudolf Haupt. '07(O19) por. S. 70 c. Haupt.

Introduction to vegetable physiology. Green, J. R. *$3 net. Blakiston.

IOWA.
Aldrich, C: Incidents connected with the history of the 32d Ia. Infantry. 75 c. State Hist., Ia.
Flom, G: T. Chapters on Scandinavian immigration to Ia. $1. State Hist., Ia.

IRELAND.
Johnston, C: Ireland through the stereoscope. $1.85. Underwood.
Lampson, G. L. Consideration of the state of Ireland in the 19th century. *$5 net Dutton.

IRISH POETRY.
Brooke, S. A:, *and* Rolleston, T. W., *eds.* Irish poetry. $1.75; $3.50. Macmillan.

Irving, Washington.
Tales of a traveller; introd. and notes by M. A. Eaton. '07(O12) 2 v., 16°, (Classic lib.) pap., ea., *10 c. net. Educ. Pub.

Isaac, Rev. E. M.
Extremely spiritual man, holiness in action. '07(O5) il. por. 12°, 75 c. Chr. Witness.

Island stories retold from *St. Nicholas.* '07 (O5) il. D. (Geographical stories retold from *St. Nicholas Magazine.*) **65 c. net. Century Co.

ISRAELITES.
See Jews.

It is to laugh. Kieffer, H: M., *ed.* 75 c.; $1.25. Dodge.

ITALY.
Finnemore, J: Italy. *75 c. net. Macmillan.

IVANHOE.
See Scott, *Sir* Wa.

"J. T.," pseud.
See Benson, Arth. Christopher.

"Jack" books. See Grinnell, G: Bird.

Jack Lorimer's champions. Standish, W. $1.50. L. C. Page.

Jack, the Giant Killer, jr. Burroughs, D. †$1. Jacobs.

Jack the young trapper. Grinnell, G: B. †$1.25. Stokes.

Jackson, Mrs. Gabrielle Emilie.
Joy of Piney Hill. '07(O12) col. il. D. †$1.50. Appleton.
Little Miss Cricket's new home. '07(O12) col. il. D. †$1.25. Appleton.
Wee Winkles and her friends. '07(O5) il. O. †$1.25. Harper.

James, Rev. M. H.
Hymns and their singers: twenty-one sermons. '07(O12) 12°. *$1.40 net. Whittaker.

James, Martha, pseud.
See Doyle, *Mrs.* Martha Claire MacGowan.

JAMESTOWN EXPOSITION.
Merchants' and Manufacturers' Assoc., Baltimore. Crown of the Chesapeake. (Not for sale.) Merchants' and Manufacturers' Assoc.

Jamestown tributes and toasts. Bullard, J. W., *comp.* $1.50. J. W. Bullard.

Jane Shore. *See* Rowe, N:

JAPAN.
Finnemore, J: Japan. *75 c. net. Macmillan.
McKenzie, F. A. Unveiled East. *$3.50 net. Dutton.
Pasteur, *Mrs.* V. M. Gods and heroes of old Japan. *$3.50 net. Lippincott.

Jayne, W:
Lincoln's birthday, 1907: personal reminiscences of Lincoln; an address del. before the Springfield Chap. of the D. A. R. '07 (O19) 8°, pap., gratis. Ill. State Journ.

Jefferies, R:
Life of the fields; introd. by T: Coke Watkins. '07(O19) il. 16°, 75 c.; limp leath., $1. Crowell.
Nature near London; introd. by T: Coke Watkins. '07(O19) il. 16°, 75 c.; limp leath., $1. Crowell.
The open air; introd. by T: Coke Watkins. '07(O19) il. 16°, 75 c.; limp leath., $1. Crowell.

Jenks, Tudor.
When America was new. '07(O5) il. map, D. $1.25. Crowell.

JESUS CHRIST.
Christ that is to be. **$1.50 net. Macmillan.
Dearmer, M. Child's life of Christ. **$2 net. Dodd.
Forbush, W: B. Boys' life of Christ. Teachers' ed. $1.25. Funk.
Hammond, J. R. Immanuel, our King. 30 c. J. R. Hammond.
Murray, W: D. What manner of man is this? 40 c.; 25 c. Y. M. C. A.
Shearer, J: B. Studies in the life of Christ. *60 c. net. Presb. Pub.
Walters, H: G. Nervous system of Jesus. 50 c. H: G. Walters.
Wernle, P. Sources of our knowledge of the life of Jesus. *$1 net. Am. Unitarian.

Jewett, Freeborn G.
Manual for election officers and voters in the state of New York. 15th ed. '07 (O12) O. $2.50; pap., $2. M. Bender.

JEWS.
American Jewish year book, 1908. [Also] Rept. of the 19th year of the Jewish Publication Soc. of America, 1906-07. $3. Jewish Pub.
Harris, M. H: Hist. of the mediæval Jews. 60 c.; 50 c. M. H: Harris.
Moses, E. Ground on which Jews will accept Christianity. 25 c. New Thought Pub.
Woodbridge, J. L. Story of the covenant and the mystery of the Jew. $1. B'way Pub.

JOAN *of Arc.*
Monvel, L: M. B. de. Joan of Arc. *$3 net. Century Co.

Jock of the Bushveld. Fitzpatrick, *Sir* P. *$1.60 net. Longmans.

John, J: P. D.
Lectures and addresses. In 2 v. v. 1, Signs of God in the world; v. 2, Worth of a man. '07(O5) D. ea., *$1 net. Jennings.

John Smith, gentleman adventurer. Lindsay, C: H. A. F-. †$1.50. Lippincott.

Johnson, Clifton.
Country school. '07(O5) il. O. **$1.50 net. Crowell.
Farmer's boy. '07(O5) il. O. **$1.50 net. Crowell.

Johnston, Mrs. Annie Fellows.
Little Colonel's knight comes riding. '07 (O19) il. O. $1.50. L. C. Page.

Johnston, C:
Ireland through the stereoscope. '07(O19) maps, 12°, $1.85. Underwood.

Jones, H:
Immortality of the soul in the poems of Tennyson and Browning. '07(O12) S. *40 c. net. Am. Unitarian.

Jones, H: Arth.
Dancing girl: a drama. '07(O5) 12°, pap., 50 c. S: French.

—, and Herman, H:
Silver king: a drama. '07(O5) 12°, pap., 50 c. S: French.

Jones, Jesse H:
Joshua Davidson, Christian: a parable; ed. by Halah H. Loud. [Memorial ed.] '07 (O19) pors. 12°, **$1.50 net. Grafton Press.

Jones, J: H:
Jones family of Long Island; descendants of Major Thomas Jones, (1665-1726,) and allied families. '07(O12) il. por. maps, tabs., 8°, $10. T. A. Wright.

Jones, T: S., jr.
From quiet valleys. '07(O19) 12°, $1. G: W: Browning.

JONES FAMILY.
Jones, J: H: Jones family of Long Island: descendants of Maj. T: Jones. $10. T. A. Wright.

JONSON, Ben.
Nason, A. H. Heralds and heraldry in Ben Jonson's plays, masques and entertainments. $2; $1.50. A. H. Nason.

Jordan, D: Starr.
The human harvest: study of the decay of races through the survival of the unfit. '07(O12) D. bds., *$1 net. Am. Unitarian.

—, and Kellogg, Vernon Lyman.
Evolution and animal life. '07(O12) il. O. **$2.50 net. Appleton.

Joshua Davidson, Christian. Jones, J. H: **$1.50 net. Grafton Press.

Josie, the little madcap. Blaney, C: E: 25 c. J. S. Ogilvie.

Joy of Piney Hill. Jackson, *Mrs.* G. E. †$1.50. Appleton.

Joyce, Jos. Asbury and Howard C.
Treatise on the law of defense in actions on commercial paper, incl. defenses at common law and under the negotiable instruments acts. '07(O26) O. $6. Bobbs-M.

Judy. Bailey, T. †$1.50. Little, B. & Co.

Juneau gold belt. Spencer, A. C. 75 c. U. S., Supt. of Docs.

Jungman, Beatrix.
Holland. '07(O12) col. il. 12°, (Peeps at many lands ser.) *75 c. net. Macmillan.

KAUFMANN CASE.
Egan, G: W: Closing address to the jury, state of So. Dakota against Emma Kaufmann. 50 c. G: W: Egan.

Keister, Lawrence, D.D.
Parables for the people. '07(O5) D. *60 c. net. Un. B. Pub.

Keller, Gottfried.
Das fähnlein der sieben aufrechten; ed., with notes and vocab., by W. G. Howard and A. M. Sturtevant. '07(O19) por. S. (Modern lang. ser.) 40 c. Heath.

Kelley, J. F., comp.
See South Dakota. Manual.

Kellogg, Vernon Lyman.
Darwinism to-day: discussion of present-day scientific criticism of the Darwinian selection theories. '07(O12) O. **$2 net. Holt.
See also Jordan, D: Starr.

Kenney, Eudorus Catline.
Lafayette, and The rustic rambler: [poems.] '07(O5) por. S. pap., 15 c. E. C. Kenney.

Kenngott, Rev. G: F.
Object-lessons and illustrated talks: for superintendents of junior and intermediate [C. E.] societies. '07(O5) 24°, pap., 25 c. Un. Soc. C. E.

Kentuckians in history and literature. Townsend, J: W. $2. Neale.

KENTUCKY.
Townsend, J: W. Kentuckians in history and literature. $2. Neale.

KIDNEYS.
Greene, R. H., *and* Brooks, H. Diseases of the genito-urinary organs and the kidney. *$5 net; *$6.50 net. Saunders.

Kieffer, H: Martyn, ed.
It is to laugh: collection of the best short stories. '07(O12) 16°, 75 c.; leath., $1.25. Dodge.

Kilpatrick, Mary Genevieve.
The test. '07(O5) D. $1.25. Kilner.

King, J: Blair Smith.
Practical observations upon the chemistry of food and dietetics. 2d rev. and enl. ed. '07(O5) 8°, $1. Boericke & T.

King and queen of gamblers. White, *Mrs.* G. M. 25 c. J. S. Ogilvie.

King Solomon and his followers. Gavitt, J. A. $2.50; $3. Allen Pub.

King's envoy. Bible, H. W. [privately pr.] H. W. Bible.

KINGSLEY FAMILY.
Brown, L. Kingsley geneology [*sic.*] $1.50; $1. L. Brown.

Kirkup, T:
Inquiry into socialism. 3d ed., rev. and enl. '07(O5) D. *$1.40 net. Longmans.

Knox, E. M.
Bible lessons for schools: Genesis. '07 (O12) 12°, *40 c. net. Macmillan.

Kobbé, Gustav.
Signora. '07(O5) il. D. $1. Crowell.

Krehl, Ludolf, M.D.
Principles of clinical pathology; author. tr. from the 4th Germ. ed. by Albion Wa. Hewlett; introd. by W: Osler. 2d ed. '07(O12) il. 8°, $5. Lippincott.

Kroeber, Alfred L:
Religion of the Indians of California. '07 (O12) Q. (Univ. of Cal. pubs., Am. archæology and ethnology.) pap., 50 c. Univ. of Cal.
Washo language of east central California and Nevada. '07(O12) Q. (Univ. of Cal. pubs., Am. archæology and ethnology.) pap., 75 c. Univ. of Cal.

LABOR AND LABORING CLASSES.
Edwards, A. M. Labor legislation of Connecticut. $1. Macmillan.
Malvery, O. C. Soul market: [studies of London's poor.] $1.50. McClure.
More, *Mrs.* L. B. Wage-earners' budgets: standards and cost of living in N. Y. City. **$2.50 net. Holt.

LACE.
Mincoff, *Mrs.* E., *and* Marriage, M. L. Pillow lace. *$5 net. Dutton.

La Croix, Ada.
Billy, the kid. '07(O5) il. 12°, pap., 25 c. J. S. Ogilvie.

Lady Geraldine's courtship. Browning, *Mrs.* E. B. $2.50. Appleton.

Lady of King Arthur's court. Sterling, S. H. †$2.50. Jacobs.

LAFAYETTE, Adrienne de Noailles, *Marquise* de.
Crawford, M. M. Madame de Lafayette. **$2.50 net. Pott.

Lafayette: [a poem.] Kenney, E. C. 15 c. E. C. Kenney.

Laid up in lavender. Weyman, S. J: †$1.50. Longmans.

Lamb, C:, ed.
Specimens of English dramatic poets who lived about the time of Shakespeare, with extracts from the Garrick plays; with notes. '07(O19) 8°, (London lib.) *$1 net. Dutton.

Lambert, Preston Albert.
Computation and mensuration. '07(O12) diagrs., 12°, *80 c. net. Macmillan.

Lampson, G. Locker.
Consideration of the state of Ireland in the 19th century. '07(O19) 8°, *$5 net. Dutton.

Lancaster, G. B.
Tracks we tread. '07(O19) D. †$1.50. Doubleday, P.

LAND.
Nichols, P. Law of land damages in Massachusetts. $4. W: J. Nagel.
United States. *General Land Office.* Unappropriated public lands of the U. S. 15 c. U. S., Supt. of Docs.

Land in the mountains: [Tyrol.] Baillie-Grohman, W: A. *$3 net. Lippincott.

Lang, And., ed.
Olive fairy book. '07(O12) il. D. (Fairy book ser.) *$1.60 net. Longmans.
Poets' country; contributors: J. Churton Collins, E. Hartley Coleridge, W. J. Loftie, Michael Macmillan, And. Lang. '07(O12) col. il. O. *$5 net. Lippincott.

Language readers. See Ginn's.

LANIER, Sidney.
Clarke, G: H. Some reminiscences and early letters of Sidney Lanier. 50 c.; 25 c. J. W. Burke.

Lansing, Marion Flo., comp.
Rhymes and stories. '07(O19) il. S. (Open road lib. of juvenile literature.) *45 c. net. Ginn.

Lantern slide illustrations for the teaching of meteorology. Cox, H: J. 75 c. Geographic Soc.

Larter, A. T.
See Dowson, Jos. Emerson.

Last days of Mary Stuart. Cowan, S: *$3 net. Lippincott.

Last empress of the French. Sergeant, P. W. *$3.50 net. Lippincott.

LATIN LANGUAGE.
Cotter, A. C: Latin exercise bk. pt. 1. (privately pr.) A. C: Cotter.
Potter, F. H. New method for Cæsar. 50 c. B: H. Sanborn.
Shedd, E. C. Word-value: first Latin book. *80 c. net. W: B. Harison.

LATIN LITERATURE.
Axtell, H. L. Deification of abstract ideas in Roman literature and inscriptions. *75 c. net. Univ. of Chic.

Launcelot and Guenevere. *See* Hovey, R:

LAW.
American state repts. v. 114. *$4 net. Bancroft-W.
Beale, J. H:, *jr.* Shorter sel. of cases on the conflict of laws. $5. Harvard Law.
Campbell, R. Principles of English law. *$4.50 net. Callaghan.
Carter, J. C. Law: its origin, growth and function. **$2.50 net. Putnam.
Hill, F: T. Decisive battles of the law. **$2.25 net. Harper.
Wilcox, H: S. Fallacies of the law. $1.50. Legal Lit.

Lawyers' reports annot. New ser., bk. 8; (Rich and Farnham.) '07(O5) O. shp., $4. Lawyers' Co-op.

Lea, H: C:
History of the Inquisition of Spain. In 4 v. v. 4. '07(O5) O. **$2.50 net. (Sold only in sets.) Macmillan.

Leblanc, Maurice.
Exploits of Arsène Lupin; tr. by Alex. Teixeira de Mattos. '07(O5) D. †$1.25. Harper.

Lechmere, Joscelyne.
Pretty Polly: hist. of her career on the turf. '07(O12) il. pors. Q. *$2.50 net. Lane.

Lectures and addresses. John, J: P. D. 2 v. ea., *$1 net. Jennings.

Lee, G: Winthrop.
The library and the business man; for the 29th annual meeting of the American Library Assoc. at Asheville. '07(O5) facsims., O. pap., gratis. Stone & W.

Lee, Mrs. Gerald Stanley.
See Lee, Jennette.

Lee, Jennette, [Mrs. Gerald Stanley Lee, formerly Jennette Barbour Perry.]
The Ibsen secret: key to the prose dramas. '07(O19) por. D. **$1.25 net. Putnam.

LETTER-WRITING.
Bohemian-American letter writer. $1.25. A. Geringer.

Lewis, Emily Westwood.
Next-door Morelands. '07(O12) il. D. †$1.50. Little, B. & Co.

Lewis, H: Harrison.
At the Mikado's court. '07(O12) col. il. †$1.50. Appleton.

Lewis, Ja. J:
Pocket optical dictionary. 2d ed., rev. and enl. '07(O12) il. T. leath., $1. J. J: Lewis.

Lewis, J:, ed.
See Cooley, T: M.

Lewis, W: Draper, and McConnell, Miriam, comps.
Equity jurisdiction nuisance: collection of cases, with notes. '07(O19) O. pap., $1. Univ. of Penn.

Library and the business man. Lee, G: W. gratis. Stone & W.

LICHENS.
Marshall, N. L. Mosses and lichens. **$4 net. Doubleday, P.

Life of the fields. Jefferies, R: 75 c.; $1. Crowell.

Life superlative. Brooke, S. A: *$1.50 net. Am. Unitarian.

Lights of home. Buxton, H. J: W. *$1.75 net. Whittaker.

Lincoln, Abraham.
Lincoln year book: axioms and aphorisms; comp. by Wallace Rice. '07(O12) il. por. nar. O. bds., *$1 net; ooze cf., *$1.50 net. McClurg.

LINCOLN, Abraham.
Bates, D: H. Lincoln in the telegraph office. **$2 net. Century Co.
Jayne, W: Lincoln's birthday, 1907: personal reminiscences. (privately pr.) Ill. State Journ.

LINCOLN, England.
Sympson, E: M. Lincoln. *$1.75 net. Dutton.

Lindsay, Mrs. Anna Robertson Brown.
Spiritual care of a child. '07(O12) D. (What is worth while ser.) **30 c. net. Crowell.

Lindsay, C: Harcourt Ainslee Forbes-.
John Smith, gentleman adventurer. '07 (O12) col. il. D. †$1.50. Lippincott.

Lion's share. Thanet, O. †$1.50. Bobbs-M.

Lisheen. Sheehan, P. A. †$1.50. Longmans.

Literary rambles in France. Edwards, M. B, B-. *$2.50 net. McClurg.

Literature of roguery. Chandler, F. W. 2 v. **$3 net. Houghton, M. & Co.

Little Colonel's knight comes riding. Johnston, *Mrs.* A. F. $1.50. L. C. Page.

Little cousin ser. il. D. 60 c. L. C. Page.
—Nixon-Roulet. Our little Brazilian cousin.

Little girl and Philip. Smith, G. **$1.30 net. Harper.

Little girl in old Baltimore. Douglas, A. M. †$1.50. Dodd.

Little Me Too. Dalrymple, J. †75 c. Little, B. & Co.

Little Miss Cricket's new home. Jackson, *Mrs.* G. E. †$1.25. Appleton.

Little pilgrimages among old New England inns. Crawford, M. C. $2; $5. L. C. Page.

Little white Indians. Ostrander, F. E. $1.25. L. C. Page.

LIVERPOOL, England.
Scott, D. Liverpool. *$2.50 net. Macmillan.

Lloyd, W: Franklin, D.D.
Two years in a growing prayer meeting. '07(O5) D. 75 c. Pub. Ho. of M. E. Ch., So.

LOCOMOTIVES.
Howden, J. R. Boys' book of locomotives. $2. McClure.

Lodge goat. Pettibone, J., *comp.* $1.50. C: B. Pettibone.

Loeb, Jacques.
Chemical character of the process of fertilization and its bearing upon the theory of life phenomena. '07(O12) O. (Univ. of Cal. pubs., Physiology.) pap., 25 c. Univ. of Cal.

Loftie, Rev. W: J:
Colour of London, historic, personal and local; introd. by M. H. Spielman, and essay by the artist. '07(O19) col. il. 8°, *$6 net. Jacobs.

LOGARITHMS.
Mueller, W: C: New manual of natural trigonometrical functions to seven places of decimals of sines and cosines of the angles from 0 to 10000 seconds. $15. W: C: Mueller.

London, Jack.
Love of life, and other stories. '07(O5) D. †$1.50. Macmillan.

LONDON.
Chancellor, E. B. History of the squares of London, topographical and historical. *$5 net. Lippincott.
Loftie, W: J: Colour of London, historic, personal and local. *$6 net. Jacobs.
Malvery, O. C. Soul market: [studies of London's poor.] $1.50. McClure.

London lib. 8°, *$1 net. Dutton.
—Dasent. Popular tales from the Norse.
—Lamb, *ed.* Specimens of English dramatic poets.
—Trench. Notes on the parables.

Long Knives. Eggleston, G: C. †$1.50. Lothrop, L. & S.

Longfellow, H: Wadsworth.
Hanging of the crane. [New il. ed.] '07 (O5) O. $2. Houghton, M. & Co.

Longfellow, H: Wadsworth.—*Continued.*
Tales of a wayside inn. '07(O19) front. T. (Thumb-nail ser.) leath., $1. Century Co.
Wooing of Hiawatha. '07(O5) il. nar. O. pap., 75 c. J: W. Luce.
LONGFELLOW, Henry Wadsworth.
Edwards, G: T. Youthful haunts of Longfellow. $1.50. G: T. Edwards.
Longmans' pocket lib. of theology. S. *75 c. net; leath., *$1 net. Longmans.
—Newbolt. Gospel message.
Loomis, C: Battell.
Poe's "Raven" in an elevator, and other tales. 3d ed. of More cheerful Americans. '07(O26) il. D. †$1.25. Holt.
Loomis, H: T:
New practical typewriting. '07(O5) obl. O. $1. Practical Text Bk.
Lord Cammarleigh's secret. Horniman, R. †$1.50. Little, B. & Co.
LORD'S PRAYER.
Williams, F: M. Spiritual instructions on the Lord's prayer. **$1.40 net. Whittaker.
LORD'S SUPPER.
Devine, A. Ordinary of the mass, historically, liturgically, and exegetically explained. *$1.50 net. Benziger.
Lorey, Eustache de, and Sladen, Douglas Brooke Wheelton.
Queer things about Persia. '07(O19) il. O. *$3.50 net. Lippincott.
Lotus land. Thompson, P. A. *$3.50 net. Lippincott.
Louisiana. *Supreme ct.* Repts., v. 117, 118; (T. H. Thorpe and C: G. Gill.) '07(O19) O. shp., ea., $8. West Pub.
LOVE.
Woolard, S: F., *comp.* All that's love-ly. *$1.25 net. Goldsmith Bk.
Love affairs of literary men. Reed, M. **$1.50 net-**$3.50 net. Putnam.
Love confessions of a travelling man. Todd, C: B. 25 c. Chic. Press.
Love letters. Abelard *and* Heloise. **$1.50 net. P. Elder.
Love of books. Bury, R: de. *60 c. net. Herder.
Love of life. London, J. †$1.50. Macmillan.
Lowke, W. J. Bassett-.
See Bassett-Lowke, W. J.
Lucas, E: Verrall.
Character and comedy. '07(O19) D. *$1.25 net. Macmillan.
—, **ed.** Another book of verses for children. '07(O19) il. O. **$1.50 net. Macmillan.
Luck of the Dudley Grahams. Haines, A. C. †$1.50. Holt.
Lybrand, Lenore Montgomery, [Mrs. W: M. Lybrand.]
Pennsylvania Institution for the Instruction of the Blind at Overbrook, Philadelphia. '07(O5) O. pap. (privately pr.) W: M. Lybrand.
Lyrics and legends of Christmas-tide. Scollard, C. $1. G: W: Browning.
Ma sœur Henriette. Renan, J. E. 35 c. Holt.
Maartens, Maarten, pseud.
See Schwartz, Joost Marius Willem Vander Poorten.

McAfee, Jos. Ernest.
What is the matter with the church? '07 (O12) Tt. pap., *2 c. net. Presb. Bd.
Why go to church? '07(O12) Tt. pap., *2 c. net. Presb. Bd.
Macaulay, T: Babington, Lord.
History of England. (O12) 8°, $2; (O19) 5 v. 16°, (New universal life.) ea., 50 c.; leath., 75 c. Dutton.
McCartney, Hugh P.
Metric weights with English equivalents; with additional tabs. giving equivalents in troy weight. '07(O19) 32°, 50 c. Spon.
McClure's lib. of children's classics. D. McClure.
—Wiggin *and* Smith, *eds.* Pinafore Palace.
McCollough, Mrs. Myrtle Reed.
See Reed, Myrtle.
McConnell, Miriam, comp.
See Lewis, W: Draper.
McDavid, Mittie Owen.
Princess Pocahontas. '07(O12) front. D. $1.25. Neale.
MacDonald, Anna Singleton.
Columbia, the land of the free: [patriotic poems.] '07(O5) por. O. *$1 net. Neale.
Macdonald, G:
Princess and the goblin. [New ed.] '07 (O12) il. O. †$1.50. Lippincott.
McDonald, Lawrence, ["Lawrence Sarsfield."]
Songs and sonnets. '07(O19) D. $1. Weldin.
McFarland, J: T., ed.
Illustrative lesson notes, for 1908: guide to the study of the Internat. S. S. lessons by Ismar J: Peritz, Fk. Milton Bristol and Rob. Remington Doherty. '07(O5) il. maps, O. $1.25. Eaton & M.
McFee, Mrs. Inez Nellie Canfield.
Studies in American and British literature. '07(O12) il. pors. D. $1. Flanagan.
McGloin, Fk.
Man and the ape: are they cousins? '07 (O5) 8°, pap., *10 c. net; per doz., *90 c. net. Herder.
MacGrath, Harold.
Best man. '07(O5) il. O. †$1.50. Bobbs-M.
McIntyre, J: T:
With fighting Jack Barry. '07(O12) col. il. D. †$1.50. Lippincott.
McKean, F: G:, comp.
McKean historical notes, rel. chiefly to MacIain-MacDonalds, many calling themselves McCain, etc. '07(O12) il. pors. maps, facsims., 8°, $4. F: G: McKean.
MCKEAN FAMILY.
McKean, F: G:, *comp.* McKean historical notes. $4. F: G: McKean.
McKelvey, J: Jay.
Handbook on the law of evidence. 2d ed., rev. '07(O26) O. (Hornbook ser.) $3.75. West Pub.
McKenzie, F. A.
Unveiled East. '07(O19) il. maps, 8°, *$3.50 net. Dutton.
MacKinlay, Mrs. Antoinette Sterling.
See Sterling, Antoinette.
MacKinlay, Malcolm Sterling.
Antoinette Sterling and other celebrities. '07(O12) pors. facsims., O. *$3.50 net. Appleton.

Mackirdy, Mrs. Archibald.
See Malvery, Olive Christian.

Maclaren, Ian, pseud.
See Watson, J:, *D.D.*

Maclean, Salmon.
Stricken city: [poems.] '07(O19) 12°, 75 c. B'way Pub.

McMahan, Mrs. Anna Benneson.
Shakespeare's Christmas gift to Queen Bess, in the year 1596. '07(O12) il. pors. D. *$1 net. McClurg.

—, **comp.** *See* Wordsworth, W:

Macmillan's color books ser. il. 12°. Macmillan.
—Cooper. Norwegian fjords. *$2.50 net.
—Omond. Brabant and East Flanders. *$3 net.
—Scott. Liverpool. *$2.50 net.

Macmillan's new globe poets. 12°, $1.75; hf. mor., $3.50. Macmillan.
—Arnold. Poetical works.
—Brooke *and* Rolleston, *eds.* Irish poetry.
—Burns. Poems, songs and letters.
—Chaucer. Works.
—Coleridge. Poetical works.
—Dryden. Poetical works.
—Malory. Le morte d'Arthur.
—Milton. Poetical works.
—Scott. Poetical works.
—Shakespeare. Works.
—Shelley. Poetical works.
—Spenser. Works.
—Tennyson. Poetical works.
—Wordsworth. Complete poetical works.

Macmillan's rural science ser. il. 12°. Macmillan.
—Bailey. Pruning-book. **$1.50 net.
—Mayo. Diseases of animals. **$1.50 net.
—Voorhees. Forage crops. **$1.50 net.

McMurrich, Ja. Playfair, M.D.
Development of the human body. 3d ed. '07(O12) il. 12°, *$3 net. Blakiston.

Macpherson, C: Stewart.
Practical counterpoint. [New and rev. ed.] '07(O5) 4°, $2; pap., $1.60. Schuberth.

McSpadden, Jos. Walker.
Famous painters of America. '07(O5) il. pors. O. **$2.50 net. Crowell.

McWillie, T. A., rep.
See Mississippi. *Sup. ct.* Repts.

Madden, Eva Anne.
Two royal foes. '07(O26) il. D. †$1. McClure.

MADEIRA AND MAMORÉ RAILWAY, Bolivia.
Craig, N. B. Recollections of an ill-fated expedition to the headwaters of the Madeira river in Brazil. **$4 net. Lippincott.

Magic mirror. Gilbert, W: S. $2.50. Lippincott.

Magruder, E: M.
Guide to physical diagnosis. [2d ed.] '07 (O19) il. 8°, $3.50. Michie.

Mahan, Captain Alfr. Thayer.
From sail to steam: recollections of naval life. '07(O19) O. **$2.25 net. Harper.

Maine. Statutes rel. to business corporations, except banking, railroad, and insurance companies, with notes; comp. by J: W. Dyer. 6th ed. '07(O19) O. $3. W: J. Nagel.

Major Vigoureux. Couch, A. T: Q-. †$1.50. Scribner.

Making of religion. Crothers, S: M. *40 c. net. Am. Unitarian.

Mallock, W: Hurrell.
Socialism: lectures del. at Columbia Univ., Harvard Univ., Johns Hopkins Univ., Univ. of Penn., Univ. of Chicago, Feb, 1907. '07(O5) por. S. pap., gratis. Nat. Civic Fed.

Malory, Sir T:
Le morte d'Arthur; text of Caxton; ed., with an introd., by Sir E: Strachey. '07 (O12) 12°, (New globe poets.) $1.75; hf. mor., $3.50. Macmillan.

Malvery, Olive Christian, [Mrs. Archibald Mackirdy.]
The soul market; with which is included The heart of things. '07(O19) il. pors. D. $1.50. McClure.

Man and the ape. McGloin, F. *10 c. net; per doz., *90 c. net. Herder.

Man of Mt. Moriah. Boutelle, C. M. $1.60-$4. J: W. Brown.

Man without a country. Hale, E: E. 50 c. Caldwell.

MANN, Horace.
Compayré, J. G. Horace Mann, and the public school in the United States. **90 c. net. Crowell.

Manson, J:
Salvation Army and the public [in Great Britain.] '07(O19) 12°, *$2 net. Dutton.

Manson, Sir Patrick, M.D.
Tropical diseases. 4th ed., enl. '07(O5) il. 8°, *$4.50 net. Wood.

Margaret. Haggard, H: R. †$1.50. Longmans.

Marjorie's vacation. Wells, C. †$1.25. Dodd.

Marks, Jeannette.
Cheerful cricket and others. '07(O19) col. il. Q. $2. Small.

Marks, Lionel S., and Wyer, S: S.
Gas and oil engines and gas-producers. pt. 1, Gas and oil engines, by Lionel S. Marks; pt. 2, Gas-producers, by S: S. Wyer. '07(O26) il. O. $1. Am. Sch. Corr.

Marks, Mrs. Mary A. M.
England and America, 1763 to 1783: history of a reaction. In 2 v. v. 1, 1763 to 1778; v. 2, 1779-1783. '07(O12) O. *$6 net. Appleton.

Marks, W: Dennis.
Finances of gas and electric light and power enterprises. '07(O5) tabs., diagrs., 12°, $4. W: D. Marks.

Marriage, Margaret L.
See Mincoff, *Mrs.* Eliz.

MARRIAGE.
Order for the solemnization of marriage from Book of common worship. **25 c. net. Presb. Pub.
Taylor, J. Marriage ring. *$1.50 net. Lane.

Marriage of Guenevere. *See* Hovey, R:

Marriage of Mrs. Merlin. Wayne, C: S. †$1.25. G: W. Dillingham.

Marshall, A. W.
Flying machines, past, present and future. '07(O19) il. 12°, bds., 50 c. Spon.

Marshall, Herbert Menzies and Hester.
Cathedral cities of France. '07(O26) col. il. O. **$3.50 net; ed. de luxe, **$7.50 net. Dodd.

Marshall, Hester.
See Marshall, Herbert Menzies.

Marshall, Nina Loring.
Mosses and lichens. '07(O19) il. Q. **$4 net. Doubleday, P.

Martin, Mrs. Attwood R.
See Martin, G: Madden, *pseud.*

Martin, G: Madden, [pseud. for Mrs. Attwood R. Martin.]
Abbie Ann. '07(O5) il. D. †$1.50. Century Co.

Martin, Mrs. Helen Reimensnyder.
Betrothal of Elypholate, and other tales of the Pennsylvania Dutch. '07(O12) il. D. †$1.50. Century Co.

MARY, *Queen of Scots.*
Cowan, S: Last days of Mary Stuart. *$3 net. Lippincott.

MARYLAND.
Merchants' and Manufacturers' Assoc., Baltimore. Crown of the Chesapeake: life and resources of Md. (Not for sale.) Merchants' and Manufacturers' Assoc.

Masklets. Rhoads, W. M., *comp.* 60 c. Reilly & B.

MASONS.
See Freemasonry.

MASS.
See Lord's supper.

Massachusetts. Laws rel. to qualifications and registration of voters, political committees, caucasus, conventions and the nomination of candidates, 1907; comp. by R: L. Gay. '07(O19) S. pap., 35 c. R: L. Gay.

MASSACHUSETTS.
Forbush, E: H. Useful birds and their protection. (Add. pubs. for price.) Mass. State Bd. Agriculture.
Nichols, P. Law of land damages in Mass. $4. W: J. Nagel.

Masson, T: Lansing.
A bachelor's baby, and some grownups. '07 (O19) il. O. **$1.60 net. Moffat.

MASTER AND SERVANT.
Huffcut, E. W., *ed.* Cases on law of agency, incl. law of master and servant. **$4.50 net. Little, B. & Co.

Masterpieces in colour; ed. by T. Leman Hare. il. O. *65 c. net. Stokes.
—Bensusan. Reynolds.—Velazquez.

MATERIALISM.
Nichol, C: R., *and* Bradley, A. S. Nichol-Bradley debate. $1.50. C: R. Nichol.

MATERNITY.
See Midwifery;—Mothers.

MATRIMONY.
See Marriage.

Matthews, J:, ed.
American armoury and blue book; [annual.] '07(O19) il. 8°, $5. Gorham Co.

Matthews, Washington.
Navaho myths, prayers and songs, with texts and translations; ed. by P. E. Goddard. '07(O12) Q. (Univ. of Cal. pubs., Am. archæology and ethnology.) pap., 75 c. Univ. of Cal.

Mauron, A., and Verrier, Paul.
Nouvelle grammaire anglaise. 9th ed. In 2 pts. [Also] Corrigé des exercices (thèmes et versions) contenus dans la Grammaire anglaise, par A. Mauron. 4th ed., revue et corrigé par Paul Verrier. '07(O12) D. (Methode Gaspey-Otto-Sauer.) $1.25. Wycil.

May, Clarke W., rep.
See West Virginia. *Sup. ct. of appeals.* Repts.

Mayo, Nelson S., M.D.
Diseases of animals. 3d ed. '07(O12) il. 12°, (Rural science ser.) **$1.50 net. Macmillan.

Meade, L. T.
See Smith, *Mrs.* Eliz. Thomasina.

Meek, Seth Eugene.
Synopsis of the fishes of the great lakes of Nicaragua. '07(O12) il. 8°, (Field Columbian Museum pub., Zoölogical ser.) pap., 50 c. Field Columbian Museum.

Meister Martin der küfner und seine gesellen. Hoffmann, E. T. W. 35 c. Holt.

Melville, J. B., rep.
See Colorado. *Sup. ct.* Repts.

Memoirs of an Arabian princess. Salamah bint Saïd. **$2.50 net. Doubleday, P.

Memoirs of charming women. pors. O. Doubleday, P.
—Salamah bint Said. Memoirs of an Arabian princess. **$2.50 net.

Memories of my life. Bernhardt, S. **$4 net. Appleton.

Memories of Virginia. Darling, *Mrs.* F. A. $1. B. S. Adams.

MENSURATION.
Lambert, P. A. Computation and mensuration. *80 c. net. Macmillan.

MENTAL SCIENCE.
Call, A. P. Heart of good health. **30 c. net. Crowell.

Mentor, pseud.
Advanced self-instruction for students in gas manufacture. 2d ed. '07(O5) il. 12°, $1.50. Spon.
Elementary self-instruction for students in gas manufacture. 3d ed. '07(O5) il. 12°, $1.50. Spon.

Merchant of Venice. Shakespeare, W: 15 c. W. H. Baker.

Merchants' and Manufacturers' Assoc., Baltimore. Crown of the Chesapeake: life and resources of Maryland, trade and industries of Baltimore; a souvenir of the Jamestown Exposition. '07(O5) il. Q. pap. (Not for sale.) Merchants' and Manufacturers' Assoc.

Merrill's English texts. 16°. C: E. Merrill.
—Coleridge. Rime of the ancient mariner, Christabel, and other poems. 25 c.
—Goldsmith. Deserted village. 25 c.

"Merry Christmas" to you, my friend. Vose, M. C., *comp.* $1.25. Badger.

Meskwakia and the Meskwaki people. Ward, D. J. H. 50 c. State Hist., Ia.

METEOROLOGY.
Cox, H: J., *and* Goode, J: P., *eds.* Lantern slide illustrations for the teaching of meteorology. 75 c. Geographic Soc.

Methode Gaspey-Otto-Sauer. D. Wycil.
—Mauron *and* Verrier. Nouvelle grammaire anglaise. $1.25.

METRIC SYSTEM.
McCartney, H. P. Metric weights with English equivalents. 50 c. Spon.

MEXICO.
Moses, J. T. To-day in the land of tomorrow. *50 c. net. Chr. Woman's Bd.

Meyer, Hugo R:
Public ownership and the telephone in Great Britain: restriction of the industry by the state and the municipalities. '07 (O12) D. **$1.50 net. Macmillan.

Michels, J:
Dairy farming. '07(O5) il. D. $1. J: Michels.

Michigan. *Supreme ct.* Repts.; (H. B. Lazell.) v. 147. '07(O5) O. shp., $3.50. Callaghan.

Michler, Colonel N.
Map of the battlefields around Petersburg, Va., and a description of the patriotic services of "The Cockade City of the Union." '07(O5) 16°, pap., 25 c. Beckwith.

MICROSCOPE.
Hanausek, T: F. Microscopy of technical products. $5. Wiley.
Spitta, E. J. Microscopy. *$6 net. Dutton.

MIDWIFERY.
De Lee, J. B., *and others, eds.* Obstetrics. $1.25. Year Bk.
Fry, H: D. Maternity. $1.50. Neale.
Williams, J: W. Obstetrics. subs., $6. Appleton.

Mighels, Philip Verrill.
Sunnyside Tad. '07(O5) il. D. †$1.25. Harper.

MILITARY ART AND SCIENCE.
Moss, J. A., *comp.* Officers' manual. *$1.50 net. Post Exchange.

MILK.
Van Slyke, L. L. Modern methods of testing milk and milk products. 75 c. Judd.

Miller, Ja. Russell, D.D.
Glimpses of the heavenly life. '07(O12) D. (What is worth while ser.) **30 c. net. Crowell.

Millers (The) and their playmates. Pierson, C. D. †$1. Dutton.

Millikin, Virgil Stanley.
Songs of the nomad; some posthumous poems; introd. and pref. verses by Arth. Upson and W: Stanley Braithwaite. '07 (O19) por. 12°, leath., $1.50. F. H. Townsend.

Milton, J:
Complete poetical works; biograph. sketch by Nathan Haskell Dole. '07(O5) por. D. (Crowell's thin paper poets.) flex. leath., $1.25. Crowell.
Poetical works; ed., with introd., by D: Masson. '07(O12) 12°, (New globe poets.) $1.75; hf. mor., $3.50. Macmillan.
Ode on the morning of Christ's nativity; introd. by Wa. Taylor Field. '07(O19) por. S. (Abbey classics.) fabriano, **30 c. net; fabriano bds., **60 c. net; flex. leath., **$1 net. P. Elder.

Mincoff, Mrs. Eliz., and Marriage, Marg. L.
Pillow lace. '07(O19) il. 8°, *$5 net. Dutton.

MINERALOGY.
Penfield, S: L. Tables of minerals, incl. uses of minerals and statistics of the domestic production. $1. Wiley.

Miniature portfolio monographs. il. 16°, *75 c. net; leath., *$1 net. Dutton.
—Church. Josiah Wedgwood.
—Stephens. Dante Gabriel Rossetti.

Miniature reference lib. See Dutton's.

Mining and Scientific Press.
After earthquake and fire; repr. of the articles and editorial comment appearing in the *Mining and Scientific Press* after the disaster at San Francisco. '07(O5) il. O. $1. Mining and Scientific.

MINNESINGERS.
See German poetry.

MINNESOTA.
Wallace, D. A. Hardwood timber lands, suitable for agriculture. 25 c. Webb.

MIRACLE PLAYS.
See Drama and dramatists.

Miscellaneous pamphlet ser. D. A. Davenport.
—Davenport. Theatrical independent movements. 10 c.

Mission preaching for a year: 80 original mission sermons by well-known authors; ed. by the Rev. W: H: Hunt; to be pub. in four quarterly pts. pt. 1. '07(O12) 12°, pap., *$1 net. Whittaker.

MISSIONS AND MISSIONARIES.
Field, C. Heroes of missionary enterprise. *$1.50 net. Lippincott.
Moses, J. T. To-day in the land of tomorrow: Mexico. *50 c. net. Chr. Woman's Bd.

Mississippi. *Supreme ct.* Repts. v. 88; (McWillie.) '07(O5) O. shp., $4. Marshall.

Missouri. *Supreme ct.* Repts.; (P. S. Rader.) v. 200, 201. '07(O19) O. shp., ea., $4. Stephens.

Model railways. Bassett-Lowke, W. J. 25 c. Spon.

Modern methods of testing milk. Van Slyke, L. L. 75 c. Judd.

Modern sheep. Clarke, W: J. $1.50. Am. Sheep Breeder.

Moffett's Texas civil form book. *See* Texas.

Molee, Elias.
Nu teutonish: an internat. union language. '07(O19) por. D. gratis. E. Molee.

Money magic. Garland, H. †$1.50. Harper.

Monroe, Paul.
Brief course in the history of education. '07(O12) 12°, *$1.25 net. Macmillan.

Monroe, Will Seymour.
Turkey and the Turks. '07(O5) il. pors. O. $3; ¾ mor., $7. L. C. Page.

Montolieu, J. I. P. de B., Baronne de.
See Wyss, Johann Rudolf.

MONUMENTS.
Walsdorf, E. *ed.* Religious sculptures: monuments of Christian art in France. $15. Hessling.

Monvel, L: Maurice Boutet de.
Joan of Arc. New ed. '07(O12) col. il. obl. f°, *$3 net. Century Co.

MOON.
Serviss, G. P. The moon. **$1.50 net. Appleton.

Moore, T:
Complete poetical works; biograph. sketch by Nathan Haskell Dole. '07(O5) por. D. (Crowell's thin paper poets.) leath., $1.25. Crowell.

Moorer, Lizelia Augusta Jenkins.
Prejudice unveiled, and other poems. '07 (O19) 12°, $1. Roxburgh.

Moral training in the public schools: California prize essays; by C: E: Rugh, T. P. Stevenson, Edn. Diller Starbuck, Fk. Cramer, G: E. Myers. '07(O12) 12°, $1.50. Ginn.

MORALITY PLAYS.
See Drama and dramatists.

More, Mrs. Louise Bolard.
Wage-earners' budgets: study of standards and cost of living in New York City; pref. by Franklin H. Giddings. '07 (O12) tabs., O. (Greenwich House ser. of social studies.) **$2.50 net. Holt.

More cheerful Americans. *See* Loomis, C: B.

Morgan, G: Hallenbrooke, comp.
Annals of Harrisburg; rev. and enl. by L. Frances Morgan Black. '07(O5) por. 8°, $2. L. F. M. Black.

Morgan, Ja.
Theodore Roosevelt, the boy and the man. '07(O12) il. pors. D. **$1.50 net. Macmillan.

Morning. Riley, J. W. $1.25. Bobbs-M.

Morrill, Jennie Folsom.
Steady light, that is strong enough to illuminate the way of life. '07(O5) por. D. $1. C. M. Clark.

Morris, C:
Home life in all lands. '07(O12) il. D. **$1 net. Lippincott.

Morte (Le) d'Arthur. Malory, *Sir* T: $1.75; $3.50. Macmillan.

Mortimer, Alfr. Garnett, D.D.
One hundred miniature sermons: outline sermon on the epistles and gospels for all the Sundays, holy days and saints' days. '07(O12) 2 v. 12°, *$4.50 net. Whittaker.
Sorrow, hope and prayer: book for mourners. '07(O12) *$1.25 net. Whittaker.

Mortmain. Train, A. C. †$1.50. Appleton.

Moses, Elijah.
Ground on which Jews will accept Christianity. '07(O26) D. pap., 25 c. New Thought Pub.

Moses, Jasper T.
Today in the land of tomorrow: study in the development of Mexico. '07(O19) il. por. O. *50 c. net. Chr. Woman's Bd.

Moss, Captain Ja. Alfr., comp.
Officers' manual (for use of subalterns) 2d ed., (rev.) '07(O5) il. 12°, *$1.50 net. Post Exchange.

MOSSES.
Marshall, N. L. Mosses and lichens. **$4 net. Doubleday, P.
Setchell, W. A. Some unreported Alaskan sphagna. 5 c. Univ. of Cal.

Mother. Wister, O. †$1.25. Dodd.

Mother Goose in silhouettes; cut by Katharine G. Buffum. '07(O5) sq. S. 75 c. Houghton, M. & Co.

Mother Goose. Nursery rhymes from Mother Goose; il. [in color] by G. G. Wiederseim. '07(O12) sq. F. bds., †$1.50. Scribner.

MOTHERS.
Buxton, H. J: W. Readings for mothers' meetings. *80 c. net. Whittaker.
Huckel, E. J., *ed.* Songs of motherhood. **75 c. net; **$1.50 net. Crowell.
Sangster, *Mrs.* M. E. M. Queenly mother in the realm of home. *$1.50 net. Revell.

MOTORS.
See Automobiles;—Dynamos and motors;—Electricity.

MOUNTAINEERING.
Stead, R: Adventures on the high mountains. *$1.50 net. Lippincott.

Mueller, W: C:
New manual of natural trigonometrical functions to seven places of decimals of sines and cosines of the angles from 0 to 10000 seconds. '07(O5) 4°, leath., $15. W: C: Mueller.

Müller, Elise.
Neue märchen für die liebe jugend; ed. for school use by W. F. Little. '07(O5) S. 30 c. Am. Bk.

Müller, J: H., D.D.
Handbook of ceremonies for priests and seminarians; tr. from the 2d Germ. ed. by A. P. Ganss; ed. by W. H. W. Fanning. '07(O5) 12°, *$1 net; limp seal, *$1.75 net. Herder.

MULTIPLICATION.
See Arithmetic.

Mure, Harold H:
Tironibus: commonplace advice to church students. '07(O5) 12°, *30 c. net. Herder.

Murray, G: Stanley.
Elements of accounts. '07(O12) 8°, $1. G: S. Murray.

Murray, W: D.
What manner of man is this?: studies in the life of Christ. '07(O26) il. S. 40 c.; pap., 25 c. Y. M. C. A.

MUSCLES.
Bolton, T. L., *and* Withey, D. L. On the relation of muscle sense to pressure sense. gratis. Univ. of Neb.

Muses library; ed. by A. H. Bullen. 16°, 50 c.; leath., 75 c.; lamb, $1. Dutton.
—Campion. Poetical works.

MUSIC.
Fowles, E. Studies in musical graces. $1.50; Key, 50 c. Boston Music.
Niecks, F: Programme music in the last four centuries. $8. H. W. Gray.
Patterson, A. W. Chats with music lovers. *$1.25 net. Lippincott.

Music lover's lib. pors. D. Lippincott.
—Davidson. Stories from the operas. 2d ser. *$1.25 net; *$3 net; *$10 net.
—Patterson. Chats with music lovers. *$1.25 net.

MUSICIANS.
Smith, H. Founders of music. $1. Schirmer.
See also names of musicians.

My Lady Caprice. Farnol, J. $1.50. Dodd.

Mysterious psychic forces. Flammarion, C. **$2.50 net. Small.

Mystery Island. Hurst, E: H. $1.50. L. C. Page.

MYTHOLOGY.
Matthews, W. Navaho myths, prayers and songs. 75 c. Univ. of Cal.

MYTHOLOGY.—*Continued.*
Pasteur, *Mrs.* V. M. Gods and heroes of old Japan. *$3.50 net. Lippincott.
NARRAGANSETT, R. I.
Updike, W. Hist. of the [Protestant] Episcopal church in Naragansett, R. I. 3 v. *$15 net. Merrymount.
Nason, Arth. Huntington.
Heralds and heraldry in Ben Jonson's plays, masques and entertainments. '07(O26) il. O. $2; pap., $1.50. A. H. Nason.
National reporter system. O. shp. West Pub.
—Atlantic reporter. Digest, v. 2. $6.
—Pacific reporter. v. 90. $4.
—Southwestern reporter. v. 103. $4.
—United States. Federal reporter. v. 153. $3.50.—Supreme court reporter. v. 27. $4.
NATURAL HISTORY.
Fountain, P. Rambles of an Australian naturalist. *$3.50 net. Dutton.
NATURALIZATION.
Van Dyne, F: Treatise on the law of naturalization. *$5 net. Lawyers' Co-op.
NATURE.
Chambers, R. W: Garden-land. **$1.50 net. Appleton.
Jefferies, R: Life of the fields.—Nature near London.—Open air. ea., 75 c.; $1. Crowell.
NAVAJO INDIANS.
Matthews, W. Navaho myths, prayers and songs. 75 c. Univ. of Cal.
Near East: present situation in Montenegro, Bosnia, Servia, Bulgaria, Roumania, Turkey and Macedonia. '07(O19) il. pors. map, O. (Geographical lib.) **$3 net. Doubleday, P.
Nebraska. *Supreme ct.* Repts. v. 72; (Lindsay;) ed. by H: P. Stoddart. '07(O5) O. shp., $3. State Journ. Co.
NEEDLEWORK.
Woolman, *Mrs.* M. S. Sewing course for teachers. *$1.50 net; *$2 net. Fernald.
NEGOTIABLE INSTRUMENTS.
Joyce, J: A. *and* H. C. Treatise on the law of defenses in actions on commercial paper. $6. Bobbs-M.
Nelson, S: Armstrong.
Consolidated Stock Exchange of New York, its history, organization, machinery and methods. '07(O12) il. pors. 12°, $1. S: A. Nelson.
Neolithic dew-ponds and cattle-ways. Hubbard, A. J: *$1.50 net. Longmans.
Nervous system of Jesus. Walters, H: G. 50 c. H: G. Walters.
Nesbit, E., pseud.
See Bland, *Mrs.* Edith Nesbit.
NETHERLANDS.
Jungman, B. Holland. *75 c. net. Macmillan.
Neue märchen für die liebe jugend. Müller, E. 30 c. Am. Bk.
NEW ENGLAND.
Crawford, M. C. Little pilgrimages among old New England inns. $2; $5. L. C. Page.
Forman, S: E. First lessons in civics: [Supp., Gov't of New England.] *60 c. net. Am. Bk.
New globe poets. See Macmillan's.
NEW HEBRIDES ISLANDS.
Grimshaw, B. E. Fiji and its possibilities. **$3 net. Doubleday, P.
New library of medicine. See Dutton's.
New life. *See* Dante Alighieri.
New manual of natural trigonometrical functions. Mueller, W: C: $15. W: C: Mueller.
New method for Cæsar. Potter, F. H. 50 c. B: H. Sanborn.
New missioner. Woodrow, N. M. W. †$1.50. McClure.
New practical typewriting. Loomis, H: T: $1. Practical Text-Bk.
New religion. Schwartz, J. M. W. V. P. †$1.50. Appleton.
New treasure seekers. Bland, *Mrs.* E. N. †$1.50. Stokes.
New universal library. See Dutton's.
NEW YORK CITY.
More, *Mrs.* L. B. Wage-earners' budgets: standards and cost of living in N. Y. City. **$2.50 net. Holt.
New York [State.] Code of criminal procedure: chapter 442, laws of 1881, as amended; ed. by L: R. Parker. '07(O5) S. limp mor., *$2 net. Banks.
New York [State.] Code of criminal procedure as amended 1882-1907. 26th rev. ed. '07(O12) D. $2. Bauks & Co.
New York [State.] Code of criminal procedure, incl. amendments of 1907; (C: D. Rust.) 21st ed., 1907. '07(O5) 12°, flex. im. alligator, $3.50. (Bound with Penal code of New York.) M. Bender.
New York [State.] *Courts.* Court rules and bankruptcy rules and orders. 2d ed. rev. to July 1, 1907; prep. by Rob. C. Cummings and Fk. B. Gilbert. '07(O26) O. $3.25. Banks.
New York [State.] Domestic relations law, real property law, personal property law, wills law, 1907. '07(O12) O. pap., 50 c. M. Bender.
New York [State.] Insurance law, with all amendments to and incl. 1907; (And. Hamilton.) '07(O5) O. $2; pap., $1.50. Banks & Co.
New York [State.] Penal code: chapter 676, laws of 1881, as amended, 1882-1907; ed. by A. J. Parker, jr. '07(O5) S. limp mor., *$2 net. Banks.
New York [State.] Penal code, as amended 1882-1907. 26th rev. ed. '07(O12) D. $2. Banks & Co.
New York [State.] Statutory revision of the laws affecting banks, banking and trust companies, as amended, 1907; (And. Hamilton.) '07(O12) O. $2; pap., $1.50. Banks & Co.
New York [State.] *Supreme ct.* Repts.; (J. B. Fisher.) v. 116. Off. ed. '07(O5) O. shp., *$3 net. Lyon.
NEW YORK STATE.
Jewett, F. G. Manual for election officers and voters. $2.50; $2. M. Bender.
Newbolt, Rev. W: C: Edmund.
Gospel message: sermons preached in St. Paul's Cathedral. '07(O5) S. (Longmans' pocket lib. of theology.) *75 c. net; leath., *$1 net. Longmans.
Newell, Peter, il.
See Favorite fairy tales.

Newman, Cardinal J: H:
Apologia pro vita sua. '07(O19) 16°, (New universal lib.) 50 c.; leath., 75 c. Dutton.
Next-door Morelands. Lewis, E. W. †$1.50. Little, B. & Co.

NIAGARA FALLS.
Bishop, I. P. Red book of Niagara. 25 c. C: A. Wenborne.
Niagara Historical Society pubs. O. Niagara Hist.
—Carnochan. Sir Isaac Brock. [Also] The Count de Puisaye. 20 c.

NICARAGUA.
Meek, S. E. Synopsis of the fishes of the great lakes. 50. Field Columbian Museum.

Nichol, C: R., and Bradley, A. S.
Nichol-Bradley debate: C. R. Nichol, Christian, A. S. Bradley, materialist; held at Rule, Tex.; reported by W. W. Golden. '07(O19) 12°, $1.50. C: R. Nichol.

Nichols, Philip.
Law of land damages in Massachusetts: treatise on the laying out of public works and the assessment of damages therefor. '07(O5) O. $4. W: J. Nagel.

Nicholson, Fk. C., tr.
Old German love songs; tr. from the Minnesingers of the 12th to 14th centuries. '07(O5) O. *$1.50 net. Univ. of Chic.

Niecks, F:
Programme music in the last four centuries. '07(O5) 8°, $8. H. W. Gray.
Night of wonders. Bedford, F. D. $1. Stokes.
Nina's career. Whyte, C. G. †$1.50 Macmillan.

Nixon-Roulet, Mary F.
Our little Brazilian cousin. '07(O19) il. D. (Little cousin ser.) 60 c. L. C. Page.
Nooks and corners of old Paris. Cain, G. *$3.50 net. Lippincott.

NORTH AMERICA.
Reynolds, J. B. The Americas: [regional geography.] *70 c. net. Macmillan.

NORTH CAROLINA.
Dugger, S. M. Balsam groves of the Grandfather Mountain; with information rel. to the section. $1.25. S. M. Dugger.
Hill, D. H. Young people's hist. of N. C. 85 c. Stone & B.

NORTH DAKOTA.
Woods, A. L. Civil government for North Dakota. 85 c. A. L. Woods.

NORWAY.
Cooper, J. H. Norwegian fjords. *$2.50 net. Macmillan.

Norwood, Captain J: W.
Instructions for the infantry private of the National Guard. '07(O26) T. pap., 25 c. Arms and the Man.
Notes on Quaternary felidae. Bovard, J: F. 15 c. Univ. of Cal.
Notes on the parables of our Lord. Trench, R: C. *$1 net. Dutton.
Nouvelle grammaire anglaise. Mauron, A. $1.25. Wycil.
Nu teutonish. Molee, E. gratis. E. Molee.

NUMISMATICS.
See **Coins and medals.**

NURSERY RHYMES.
See **Children's poetry.**

Nweeya, S: Kasha, M.D.
Persia, the land of the Magi. [3d ed., rev.] '07(O5) il. pors. O. $1. S. K. Nweeya.
Object-lessons and illustrated talks. Kenngott, G: F. 25 c. Un. Soc. C. E.

OBSTETRICS.
See **Midwifery.**

OCEAN.
Aflalo, F: G:, *comp.* Call of the sea: prose anthology. *$1.25 net. Dutton.
Ode on the morning of Christ's nativity. Milton, J: **30 c. net; **60 c. net; **$1 net. P. Elder.

Oechtering, Rt. Rev. Mgr. J. M.
Short catechism of church history for the higher grades of Catholic schools. 9th ed. '07(O5) 12°, 30 c. Herder.
Officers' manual. Moss, J. A., *comp.* *$1.50 net. Post Exchange.

O'Gorman, Ja.
Practical automobile abridgment. '07(O26) D. mor., 75 c. W: J. Bradley.

Ohio. *Circuit ct.* Repts., New ser. v. 9; (V. R. Shepard.) '07(O26) O. shp., $2.50. Ohio Law.

Ohio. Digest of all decisions of the cts., 1802-1905, and all cases decided in the courts of the U. S. affecting or rel. to O. law; comp. and ed. under the supervision of J. F. Laning. v. 8. '07(O5) O. shp., $7.50. Laning.

Ohio. *Supreme ct.* Repts.; (E. O. Randall.) New ser., v. 76. '07(O26) O. shp., $2.50. W. H. Anderson.

Ohiyesa, pseud.
See Eastman, C: Alex.

OIL ENGINES.
See **Engines.**

OLD AGE.
White, *Mrs.* M. E. H., *comp.* After noontide. $1.25. Houghton, M. & Co.
Old Deerfield ser. See Smith, Mary Prudence Wells.
Old German love songs. Nicholson, F. C., *tr.* *$1.50 net. Univ. of Chic.
Old gold. Hall, G. D. 80 c. A. C. Hall.
Old Indian days. Eastman, C: A. †$1.50. McClure.
Old Paris. Hessling, E. v. 2. $20. Hessling.
Old Peabody pew. Wiggin, K. D. S. †$1.50. Houghton, M. & Co.
Old Spanish masters. Cole, T. **$6 net; **$50 net. Century Co.
Olive fairy book. Lang, A., *ed.* *$1.60 net. Longmans.

Ollivant, Alfr.
Redcoat Captain: a story of That Country. '07(O5) il. D. †$1.50. Macmillan.

Oman, J: Campbell.
The Brahmans, Deists and Muslims of India. '07(O19) il. 8°, *$3.50 net. Jacobs.

Omond, G: W: Thomson.
Brabant and East Flanders; painted by Amadée Forestier. '07(O12) 8°, (Color book ser.) *$3 net. Macmillan.
On the heights. Auerbach, B. †$1.50. Holt.
On the relation of muscle sense to pressure sense. Bolton, T. L. gratis. Univ. of Neb.
One hundred and one desserts. Southworth, M. E., *comp.* **$1 net; **50 c. net. P. Elder.

101 *epicurean thrills ser. See* Southworth, May E.

One hundred and one ways of serving oysters. Southworth, M. E., *comp.* **$1 net; **50 c. net. P. Elder.

One hundred miniature sermons. Mortimer, A. G. 2 v. *$4.50 net. Whittaker.

Open air. Jefferies, R: 75 c.; $1. Crowell.

Open road lib. of juvenile literature. il. S. Ginn.

—Lansing, *comp.* Rhymes and stories. *$45 c net.

OPERA.

Davidson, G. Stories from the operas. 2d ser. *$1.25 net; *$3 net; *$10 net. Lippincott.

Streatfeild, R: A. The opera: sketch of development with descriptions of all works. *$3 net. Lippincott.

Wagnalls, M. Stars of the opera: description of operas and series of personal interviews. **$1.20 net. Funk.

OPHTHALMOLOGY.

See Eye.

Order for the solemnization of marriage; from the Book of common worship. '07 (O12) D. **25 c. net. Presb. Bd.

Ordinary of the mass. Devine, A. *$1.50 net. Benziger.

ORIENT (The).

Internationales taschenbuch für orientalisten. 70 c. Haupt.

Orr, Ja., D.D.

The Virgin birth of Christ: lectures del. under the auspices of the Bible Teachers' Training School; app., giving opinions of living scholars. '07(O5) D. **$1.50 net. Scribner.

Osbourne, Lloyd.

The adventurer. '07(O12) il. D. †$1.50. Appleton.

Ostrander, Fannie E.

Little white Indians. '07(O5) col. il. D. $1.25. L. C. Page.

OTTERBEIN UNIVERSITY, Westerville, O.

Garst, H: Otterbein University, 1847-1907. *75 c. net. Un. B. Pub.

Our little Brazilian cousin. Nixon-Roule, M. F. 60 c. L. C. Page.

Our own land ser. See Tomlinson, E. T.

Outdoor labor for convicts. Henderson, C: R. *75 c. net. Univ. of Chic.

Outlines of church history. Dreher, T. 45 c. Herder.

Overman (The). Sinclair, U. B., *jr.* †50 c. Doubleday, P.

Owen, Margaret Cunliffe, ["Mme. la Marquise de Fontenoy," née Margueritte du Plantz.]

Emerald and ermine. '07(O26) O. **$1.50 net. Harper.

OWEN, Robert.

Podmore, F. Robert Owen. 2 v. *$6 net. Appleton.

OYSTERS.

Southworth, M. E., *comp.* 101 ways of serving oysters. **$1 net; **50 c. net. P. Elder.

Ozma of Oz. Baum, L. F. $1.25. Reilly & B.

PACIFIC COAST.

Stevenson, R. L: Sea fogs. **$1.50 net. P. Elder.

Pacific reporter, v. 90. Permanent ed. '07 (O5) O. (Nat. reorter system, state ser.) shp., $4. West Pub.

Pagani, Rev. G. B.

Life of Antonio Rosmini-Serbati; tr. from the Italian. '07(O19) por. 8°, *$3 net. Dutton.

Paine, Alb. Bigelow.

From van dweller to commuter. '07(O5) il. D. †$1.50. Harper.

PAINTERS AND PAINTING.

Cole, T. Old Spanish masters. **$6 net; **$50 net. Century Co.

Cox, K. Painters and sculptors. **$2.50 net. Duffield.

Davies, R. English society of the 18th century in contemporary art. *$2 net. Dutton.

McSpadden, J. W. Famous painters of America. **$2.50 net. Crowell.

PALEONTOLOGY.

Bovard, J: F. Notes on Quaternary felidæ from California. 15 c. Univ. of Cal.

PALESTINE.

See Syria.

Palmer, Bell Elliott.

Peggy, Betsy and Mary Ann. '07(O12) col. il. D. †$1. Appleton.

Paltsits, Victor Hugo.

Almanacs of Roger Sherman, 1750-1761; cont. also prose and poetical selections, and a complete collection of the "sayings" found in them. '07(O5) O. pap., [100 cops. repr. for private distribution.] Davis Press.

PANCREAS.

Robson, A. W: M., *and* Cammidge, P. J: Pancreas: its surgery and pathology. *$5 net; *$6.50 net. Saunders.

Pansy, pseud.

See Alden, *Mrs.* Isabella Macdonald.

PARABLES.

Abbott, L., *ed.* The parables. $2.50. Appleton.

Badger, G: H: The water-star: [parables from nature.] *80 c. net. Am. Unitarian.

Trench, R: C. Notes on the parables of our Lord. *$1 net. Dutton.

Parables for the people. Keister, L. *60 c. net. Un. B. Pub.

PARIS.

Cain, G. Nooks and corners of old Paris. *$3.50 net. Lippincott.

Hessling, E. *and* W. Old Paris: its historical buildings. v. 2, Early Renaissance. $20. Hessling.

Reynolds-Ball, E. A. Paris in its splendor. 2 v. $3. Estes.

Parker, Amasa Junius, jr., ed.

See New York [State.] Penal code.

Parker, B. and N.

Funny bunnies. '07(O12) il. obl. O. bds., $1.75. Stokes.

Parker, C: Stuart.

Life and letters of Sir James Graham, 1792-1861. '07(O19) 2 v., il. 8°, *$7.50 net. Dutton.

Parker, L: R., ed.
See New York [State.] Code of criminal procedure.

Parker, N.
See Parker, B.

Parkyn, Herbert Arth., M.D.
Auto-suggestion: what it is and how to use it for health, happiness and success. 4th ed. '07(O5) S. $1. Suggestion.

Pasteur, Mrs. Violet M.
Gods and heroes of old Japan. '07(O12) il. Q. *$3.50 net. Lippincott.

PATHOLOGY.
Krehl, L. Principles of clinical pathology. $5. Lippincott.

PATTERN DRAFTING.
See Dressmaking.

Patterson, Annie W.
Chats with music lovers. '07(O12) por. D. (Music lover's lib.) *$1.25 net. Lippincott.

Payne, W: Morton.
Greater English poets of the nineteenth century. '07(O26) D. **$2 net. Holt.

PEARL.
Cattelle, W. R: The pearl: its story, its charm and its value. **$2 net. Lippincott.

PEAT-MOSS.
See Mosses.

Peeps at many lands ser. il. 12°, *75 c. net. Macmillan.
—Finnemore. India.—Italy.—Japan.
—Grierson. Scotland.
—Jungman. Holland.

Peggy, Betsy and Mary Ann. Palmer, B. E. †$1. Appleton.

Peile, Rev. Ja. H. F.
Reproach of the gospel: inquiry into the apparent failure of Christianity as a general rule of life and conduct; Bampton lectures for 1907. '07(O5) O. *$1.80 net. Longmans.

Pelham, H:
Greater Boston in 1777: facsim. of H: Pelham's map of Boston and environs. '07(O12) 27 x 38 in., on ordinary pap., $1; mounted on linen, $2; on hand-made pap., $3.50. W. A. Butterfield.

Peloubet, Fs. Nathan, D.D., and Wells, Amos Russel.
Select notes on the International lessons for 1908. '07(O19) il. maps, O. $1.25; limp mor., $2; interleaved ed., $2. Wilde.

Pemberton, Rob. L.
Songs in merry mood. '07(O19) 16°, $1. Oracle Pr.

PENAL CODES.
See Criminal law.

Penfield, S: Lewis.
Tables of minerals, incl. uses of minerals and statistics of domestic production. 2d ed. '07(O5) 8°, $1. Wiley.

Pennsylvania. *Supreme ct.* Repts. v. 217; (Schaffer.) '07(O5) shp., $3.50. Banks.

PENNSYLVANIA INSTITUTION FOR THE INSTRUCTION OF THE BLIND, Overbrook, Philadelphia.
Lybrand, L. M. Pennsylvania Inst. for the Instruction of the Blind. (privately pr.) W: M. Lybrand.

Pérez, Luis Marino.
Guide to the materials for American history in Cuban archives. '07(O12) Q. (Carnegie Inst. of Washington pub.) pap., 75 c. Carnegie.

Peritz, Ismar J:
See McFarland, J: T., *ed.*

Perkins, Mrs. Lucy Fitch.
Book of joys: story of a New England summer. '07(O26) col. il. O. *$1.75 net; hf. cf. or hf. mor., *$5 net. McClurg.

Perry, Jennette Barbour.
See Lee, Jennette.

PERSIA.
Lorey, E. de, *and* Sladen, D. B. W. Queer things about Persia. *$3.50 net. Lippincott.
Nweeya, S: K. Persia, the land of the Magi. $1. S: K. Nweeya.

Personal recollections of the war of 1861. Fuller, C: A: gratis. C: A: Fuller.

PESTALOZZI, Johann Heinrich.
Compayré, J. G. Pestalozzi, and elementary education. **90 c. net. Crowell.

Peter. Hohler, *Mrs.* E. †$1.25. Dutton.

"Peter Rabbit" ser. il. T. 50 c. Warne.
—Potter. Tale of Tom Kitten.

PETERSBURG, Va.
Michler, N. Map of the battlefields around Petersburg, Va. 25 c. Beckwith.

Pettibone, Ja., comp.
Lodge goat; more than 1000 anecdotes, incidents and il. from the humorous side of lodge life. '07(O5) pl. 12°, $1.50. C: B. Pettibone.

Petz, Rev. Andreas.
Ecclesiastical year for Catholic schools and institutions; tr. from the German. [New ed.] '07(O19) S. pap., 25 c. Wiltzius.

PHARMACOLOGY.
See Pharmacy.

PHARMACY.
Wilcox, R. W. Pharmacology and therapeutics. *$2.50 net. Blakiston.

Phelps, Eliz. Stuart.
See Ward, *Mrs.* Eliz. Stuart Phelps.

Philadelphia. Free Library. Descriptive account of the Lower Dublin Academy and of the Thomas Holme branch of the Free Library of Phila., by J: Thomson; with address del. May 23, 1906, by Colonel W: Bender Wilson. '07(O19) 16°, (Bull. of the Free Library of Phila.) 50 c.; pap., 25 c. Phila. Free Lib.

Philippine education ser. il. 8°. World Bk.
—Reimold. Second primary language book. 50 c.
—Theobald. Filipino teacher's manual. $1.50.

PHILIPPINE ISLANDS.
Russel, *Mrs.* F. K. Woman's journey through the Philippines on a cableship. $2.50; $6. L. C. Page.
United States. *War Dept. Bureau of Insular Affairs.* Bulletins on the rubber producing capacity of the Philippine Islands. 15 c. U. S., Supt. of Docs.

Phillips, J: Burton.
Social and industrial effects of railroad rate-making. '07(O12) 4°, (Univ. of Colorado studies.) pap., gratis. J: B. Phillips.

Phillips, Sadler.
Fulham Palace. '07(O5) il. 8°, $1.25. Whittaker.

Phillpotts, Eden.
Folk afield: [stories.] '07(O19) D. †$1.50. Putnam.
Philosopher of the smoking-room. Aveling, F. *$1 net. Herder.

PHILOSOPHY.
Douthat, R. W: Pragmatism, the newest philosophy. $1. R. W: Douthat.

PHYSIOLOGY.
Howell, W: H: Text-book of physiology, for medical students. *$4 net. Saunders.

Pickard, S: T:
Life and letters of John Greenleaf Whittier. [New ed. in 1 v.] '07(O26) il. por. facsim., O. $2.50. Houghton, M. & Co.

Pierce, Ulysses G. B., comp.
See Bible. Soul of the Bible.

Pierson, Clara Dillingham.
The Millers and their playmates. '07(O12) il. 12°, †$1. Dutton.
Pigeon Camp ser. See Doyle, *Mrs.* Martha Claire MacGowan.
Pillow lace. Mincoff, *Mrs.* E. *$5 net. Dutton.
Pinafore Palace. Wiggin, K. D. S., *ed.* $1.50. McClure.

PIONEERS.
Sanderson, E. Heroes of pioneering. *$1.50 net. Lippincott.
Pioneers in education ser. See Compayré, Jules Gabriel.

Pirie-Gordon, C. H. C.
Innocent the Great. '07(O26) maps, tabs., O. *$3 net. Longmans.

Pirscher, Johanna.
Growth without end: popular exposition of some current ethical and religious views. '07(O12) D. (What is worth while ser.) **30 c. net. Crowell.
Placer (El) de no hacer nada. *See* Escrich, Enrique Pérez.

PLANTS.
See Botany.

Plantz, Margueritte du.
See Owen, Marg. Cunliffe.

PLATE.
See Gold;—Silver.

PLAYS.
Bible, H. W. King's envoy. (privately pr.) H. W. Bible.
Binyon, L. Attila. *$1 net. Dutton.
Chapman, G: All fooles, and The gentleman usher. *60 c. net. Heath.
Jones, H: A. Dancing girl. 50 c. S: French.
Jones, H: A., *and* Herman, H: Silver king. 50 c. S: French.
Sheridan, R: B. B. The rivals. $2.50; $3.50. Crowell.
Plays of our forefathers. Gayley, C: M. **$3.50 net. Duffield.
Pleasures of literature. Willmott, R. A. *$1.25 net. Putnam.

PLUMBING.
Davies, P. J. Standard practical plumbing. In 3 v. v. 3. $2. Spon.
Plunderer (The). Crockett, G: L. $1. J. K. Waters.

Plympton, Almira G:
Dorcaster days. '07(O12) il. D. †$1.25. Little, B. & Co.

POCAHONTAS.
Castleman, V. C. Pocahontas: a poem. 75 c. B'way Pub.
McDavid, M. O. Princess Pocahontas. $1.25. Neale.
Pocket lib. of theology. See Longmans'.
Pocket optical dictionary. Lewis, J. J: $1. J. J: Lewis.

Podmore, Fk.
Robert Owen. '07(O12) 2 v., il. pors. facsims., O. *$6 net. Appleton.

Poe, Edg. Allan.
Selections: ed., with biograph. and crit. introd. and notes, by J. Montgomery Gambrill. '07(O5) por. S. (Standard Eng. classics.) 30 c. Ginn.

POE, Edgar Allan.
Weiss, *Mrs.* S. A. Life of Poe. $1.50. B'way Pub.
Poe's "Raven" in an elevator. Loomis, C: B. †$1.25. Holt.

POETRY.
Clow, S. G. Decay of poetry. 75 c. B'way Pub.

POETS.
Lang, A., *ed.* Poets' country. *$5 net. Lippincott.
Payne, W: M. Greater English poets of the 19th century. **$2 net. Holt.
Poets' country. Lang, A., *ed.* *$5 net. Lippincott.

POISONS.
Arrhenius, S. Immunochemistry: application of principles of physical chemistry to study of biological antibodies. **$1.60 net. Macmillan.
Poker, smoke and other things. Rhoads, W. M., *comp.* 75 c. Reilly & B.

POLAND.
Van Norman, L: E. Poland, the knight among nations. *$1.50 net. Revell.
Policeman Bluejay. Bancroft, L. $1. Reilly & B.

POLITICAL ECONOMY.
Bullock, C: J., *ed.* Selected readings in economics. $2.25. Ginn.
Seligman, E. R. A. Principles of economics. $2.40. Longmans.

POLITICAL SCIENCE.
Forman, S: E. First lessons in civics. *60 c. net. Am. Bk.
Reed, M. Democratic ideal. *75 c. net. Am. Unitarian.
Ten Eyck, J: C. Government for the people. **60 c. net. Moffat.
Popular tales from the Norse. Dasent, *Sir* G: W. *$1 net. Dutton.

Porter, Sydney.
See Henry, O., *pseud.*
Portfolio monographs. il. 8°, *$2 net. Dutton.
—Davies. English society of the eighteenth century in contemporary art.

PORTLAND, Me.
Edwards, G: T. Youthful haunts of Longfellow. $1.50. G: T. Edwards.

PORTO RICO.
Herrman, K. S. Recent campaign in Puerto Rico by the Independent Regular Brigade. $1. E. H. Bacon.

Portor, Laura Spencer.
See Pyle, Kath.

PORTRAITS.
Hurll, E. M. Portraits and portrait painting. $2.50; $6. L. C. Page.

PORTUGAL.
Shillington, V. M., *and* Chapman, A. B. W. Commercial relations of England and Portugal. *$2 net. Dutton.

Potter, Beatrix.
Tale of Tom Kitten. '07(O12) col. il. T. ("Peter Rabbit" ser.) bds., 50 c. Warne.

Potter, Franklin Hazen.
New method for Cæsar. '07(O5) il. maps, D. (Students' ser. of Latin classics.) 50 c. B: H. Sanborn.

Practical automobile abridgment. O'Gorman, J. 75 c. W: J. Bradley.

Practical counterpoint. Macpherson, C: S. $2; $1.60. Schuberth.

Practical handbook on the distillation of alcohol. Wright, F. B. *$1 net. Spon.

Practical medicine ser. of year books. il. 12°. Year Bk.
—De Lee, *and others, eds.* Obstetrics. $1.25.

Practical observations upon the chemistry of food. King, J: B. S. $1. Boericke & T.

PRADO (The), Madrid.
Ricketts, C. S. Art of the Prado. *$2 net; *$5 net. L. C. Page.

Pragmatism. Douthat, R. W: $1. R. W: Douthat.

PRAYER-MEETINGS.
Lloyd, W: F. Two years in a growing prayer meeting. 75 c. Pub. Ho. of M. E. Ch., So.

Prejudice unveiled. Moorer, L. A. J. $1. Roxburgh.

PRESBYTERIAN CHURCH.
Order for the solemnization of marriage. **25 c. net. Presb. Pub.
Stephens, J: V. Presbyterian government. *50 c. net. Cumberland Press.

Pretty Polly. Lechmere, J. *$2.50 net. Lane.

Pride and prejudice. Austen, J. *$2 net. Dutton.

Priests of Asklepios. Ferguson, W: S. 50 c. Univ. of Cal.

Princess and the goblin. Macdonald, G: †$1.50. Lippincott.

Princess Pocahontas. McDavid, M. O. $1.25. Neale.

Princess Pourquoi. Sherwood, M. P. †$1.50. Houghton, M. & Co.

PRINCIPAL AND AGENT.
Huffcutt, E. W., *ed.* Cases on the law of agency. **$4.50 net. Little, B. & Co.

Principles of clinical pathology. Krehl, L. $5. Lippincott.

Principles of economics. Seligman, E. R. A. $2.40. Longmans.

Principles of English law. Campbell, R. *$4.50 net. Callaghan.

Principles of heating. Snow, W: G. $2. D: Williams.

PRISONS.
Henderson, C: R. Outdoor labor for convicts. *75 c. net. Univ. of Chic.

PRODUCER GAS.
See Gas and gas-fitting.

Products or dividends. Christensen, G: A. $5. G: A. Christensen.

Programme music. Niecks, F: $8. H. W. Gray.

PROPERTY.
New York [State.] Domestic relations law, real property law, personal property law, etc. 50 c. M. Bender.

Prophet in Babylon. Dawson, W: J. $1.50. Revell.

PROTESTANT EPISCOPAL CHURCH.
Clark, W: M., *ed.* Colonial churches of Virginia. $1. Southern Churchman.
Updike, W. Hist. of the [Protestant] Episcopal church in Narragansett, R. I. 3 v. *$15 net. Merrymount.

PROTOZOA.
Bovard, J: F. Structure and movements of *Condylostoma patens.* 25 c. Univ. of Cal.

PROVERBS.
Guiterman, A. Betel nuts: what they say in Hindustan. **75 c. net. P. Elder.

PRUNING.
Bailey, L. H. Pruning-book. *$1.50 net. Macmillan.

Psychic poems. Beighle, *Mrs.* N. 50 c. N. Beighle.

PSYCHICAL RESEARCH.
Flammarion, C. Mysterious psychic forces. **$2.50 net. Small.

PSYCHOLOGY.
Bolton, T. L., *and* Withey, D. L. On the relation of muscle sense to pressure sense. gratis. Univ. of Neb.

PUBLIC LANDS.
See Land.

Public ownership and the telephone in Great Britain. Meyer, H. R: **$1.50 net. Macmillan.

Public-road mileage. Eldridge, M. O. 15 c. U. S., Supt. of Docs.

PUEBLO INDIANS.
Fynn, A. J. American Indian as a product of environment; with ref. to the Pueblos. **$1.50 net. Little, B. & Co.

PUISAYE, *Count* Joseph de.
Carnochan, J. Sir Isaac Brock. [Also] The Count de Puisaye. 20 c. Niagara Hist.

Pyle, Kath., and Portor, Laura Spencer.
Theodora. '07(O19) il. D. †$1.25. Little, B. & Co.

"Q.," pseud.
See Couch, Arth. T: Quiller-.

Queen, C: N:
Threshold of the kingdom. '07(O5) D. 50 c. Un. B. Pub.

Queenly mother in the realm of home. Sangster, *Mrs.* M. E. M. *$1.50 net. Revell.

Queen's company. Sterling, S. H. †$1.25. Lippincott.

Queens of beauty. Dixon, W. W. 2 v. *$6 net. Appleton.

Queer things about Persia. Lorey, E. de. *$3.50 net. Lippincott.

Quest of Merlin. *See* Hovey, R:

Quest of the colonial. Shackleton, R. **$2.40 net. Century Co.

Quick, J: Herbert.
Aladdin & Co. [New issue.] '07(O12) 12°, †$1.50. Bobbs-M.

Quips and quiddits. Tabb, J: B. **$1 net. Small.

QUOTATIONS.
Benham, W. G., *comp.* Book of quotations, proverbs and household words. $3; $5; $5.50; $7.50. Lippincott.
Brooks, R:, *comp.* Helps to happiness. $1.25; $2; $3. Dodge.
Smith, R., *comp.* English quotations. *$2.50 net. Dutton.
Race across the continent. White, *Mrs.* G. M. 25 c. J. S. Ogilvie.
Radical (The). Friedman, I: K. †$1.50. Appleton.

RAILROADS.
Allen, C. F. Railroad curves and earthworks. $2. Spon.
Bassett-Lowke, W. J. Model railways. 25 c. Spon.
Haines, H: S. Railway corporations as public servants. **$1.50 net. Macmillan.
Phillips, J: B. Social and industrial effects of railroad rate-making. gratis. J: B. Phillips.
Railway corporations as public servants. Haines, H: S. **$1.50 net. Macmillan.
Rambles of an Australian naturalist. Fountain, P. *$3.50 net. Dutton.

Ramsay, E: Bannerman Burnett, D.D.
Reminiscences of Scottish life and character. '07(O19) 12°, (New universal lib.) 50 c.; leath., 75 c. Dutton.

RATE-MAKING.
See Railroads.

Ravogli, A:, M.D.
Syphilis in its medical, medico-legal and sociological aspects. '07(O12) il. pors. tabs., 8°, **$5 net. Grafton Press.

Ray, Anna Chapin.
Day: her year in New York. '07(O5) il. D. (Sidney books.) †$1.50. Little, B. & Co.

Raymer's dictionary of Greater Seattle. '07 (O12) il. map, 12°, 50 c.; pap., 25 c. C. D. Raymer.

READERS AND SPEAKERS.
Wade. J. H., *and* Sylvester, E. Fourth reader. 60 c. Ginn.
Readings for mother's meetings. Buxton, H. J: W. *80 c. net. Whittaker.
Real Australia. Buchanan, A. J. *$1.50 net. Jacobs.

REAL PROPERTY.
Walsh, W: F., *ed.* Select cases on the law of real property. $6. L. J. Tompkins.
Rebellion of hell. Wynkoop, J. $1.50. B'way Pub.
Recent campaign in Puerto Rico. Herrman, K. S. $1. E. H. Bacon.
Recent cyanide practice. Rickard, T: A., *ed.* $2. Mining and Scientific.
Recollections of an ill-fated expedition to the headwaters of the Madeira river. Craig, N. B. **$4 net. Lippincott.
Red book of Niagara. Bishop, I. P. 25 c. C: A. Wenborne.
Red feathers. Roberts, G: E: T. $1.50. L. C. Page.
Red reign. Durland, K. **$2 net. Century Co.
Red Top Ranch. Smith, M. C. †$1.50. Dutton.
Redcoat Captain. Ollivant, A. †$1.50. Macmillan.

Reed, Milton.
Democratic ideal. '07(O12) D. bds., *75 c. net. Am. Unitarian.

Reed, Myrtle, [now Mrs. Myrtle Reed McCollough.]
Love affairs of literary men. '07(O12) pors. O. **$1.50 net; full leath., **$2 net; ant. cf., **$2.50 net; lavender silk **$3.50 net. Putnam.

Reed, W: Collins.
Poems. '07(O5) pors. S. 80 c.; pap., 50 c. W: C. Reed.

REFORM SCHOOLS.
Snedden, D: S. Administration and educational work of American juvenile reform schools. $2. Teachers' Coll.

REGIMENTAL HISTORIES.
See under names of states.
Register reprints. 8°. N. E. Hist.
—Woods. Family of Henry Curtis. 50 c.

Reimold, Orlando Schairer.
Second primary language book. '07(O19) il. 8°, (Philippine education ser.) 50 c. World Bk.

RELIGION.
Bousset, W. What is religion? *$1.50 net. Putnam.
Brooke, S. A: Life superlative. *$1.50 net. Am. Unitarian.
Christ that is to be. **$1.50 net. Macmillan.
Crothers, S: M. Making of religion. *40 c. net. Am. Unitarian.
John, J: P. D. Lectures and addresses. In 2 v. ea., *$1 net. Jennings.

RELIGIONS.
Oman, J: C. Brahmans, Deists and Muslims of India. *$3.50 net. Jacobs.
Religious sculptures. Walsdorf, E., *ed.* $15. Hessling.
Reminiscences of Scottish life. Ramsay, E. B. B. 50 c.; 75 c. Dutton.

Renan, Jos. Ernest.
Ma sœur Henriette; ed., with introd., notes and vocab., by W: F. Giese. '07(O26) S. 35 c. Holt.
Reproach of the Gospel. Peile, J. H. F. *$1.80 net. Longmans.
Researches in Biblical archæology. O. Univ. of Chic.
—Toffteen. Ancient chronology. pt. 1. *$2.50 net.

Reynolds, J. B.
The Americas: [regional geography.] '07 (O12) il. maps, 8°, *70 c. net. Macmillan.

REYNOLDS, *Sir* Joshua.
Bensusan, S: L. Reynolds. *65 c. net. Stokes.

Reynolds-Ball, Eustace Alfr.
Paris in its splendor. '07(O26) 2 v., il. D. (Great cities ser.) $3. Estes.

RHINEGOLD (*opera*).
Wagner, W. R: The Rhinegold; tr. by O. Huckel. **75 c. net; **$1 net. Crowell.

Rhoads, W. M., comp.
Masklets; designed by W. M. Rhoads; text by Wilbur D. Nesbit. '07(O5) il. D. bds., 60 c. Reilly & B.
Poker, smoke and other things; designed by W. M. Rhoads; fun by Percy Hammond and G: C. Wharton: rules of poker, recipes by many friends; toasts from everywhere, mixed drinks by the barfan. '07(O5) D. 75 c. Reilly & B.

Rhodes, Harrison Garfield.
Flight to Eden. '07(O26) D. †$1.50. Holt.
Rhymes and stories. Lansing, M. F., *comp.* *45 c. net. Ginn.
Rhymes of friendship. Hall, G. R. $1. G. R. Hall.

Ricalton, Ja.
India through the stereoscope '07(O19) maps, 12°, $1.85. Underwood.

Rice, Mrs. Alice Caldwell Hegan, [formerly Alice Caldwell Hegan.]
Captain June. '07(O5) il. sq. D. †$1. Century Co.

Rice, Wallace, comp.
See Franklin, B:; *also* Lincoln, A.

Rich, Wa. H.
Feathered game of the northeast. '07(O5) il. O. **$3 net. Crowell.

Richards, Mrs. Laura Eliz. Howe.
Grandmother. '07(O12) il. S. (Handy v. ed. of copyrighted fiction.) 75 c. Estes.

Richardson, Rev. G. L.
Sermons for harvest, social and doctrinal; with list of special psalms and lessons, set of collects; also two full outline sermons for flower services. '07(O12) 12°, *80 c. net. Whittaker.

Richardson, Rufus Byam.
Greece through the stereoscope. '07(O19) maps, 12°, $1.90. Underwood.

Richardson, Rev. Willard S., ed.
David: warrior, poet, king. '07(O12) il. O. $2.50. Appleton.

Rickard, T: Arth., ed.
Recent cyanide practice. '07(O19) 12°, $2. Mining and Scientific.

Ricketts, C. S.
Art of the Prado: survey of the contents of the gallery, with biograph. sketches of the famous painters. '07(O19) il. D. (Art galleries of Europe ser.) *$2 net; ¾ mor., *$5 net. L. C. Page.

Riggs, Mrs. G: Christopher.
See Wiggin, Kate Douglas Smith.

Riley, Ja. Whitcomb.
Morning: [poems.] '07(O12) por. D. $1.25. Bobbs-M.
Rime of the ancient mariner. Coleridge, S: T. 25 c. C: E. Merrill.
Rise and development of the gerrymander. Griffith, E. C. $1.25. Scott, F. & Co.
Rival campers ashore. Smith, R. P. $1.50. L. C. Page.
Rivals (The). Sheridan, R: B. B. $2.50; $3.50. Crowell.

RIVERS.
Hoyt, J: C., *and* Grover, N. C. River discharge. $2. Wiley.

Roads, C:, D.D.
Abnormal Christians: studies in human nature, ethics and religion. '07(O26) O. *$1 net. Jennings.

ROADS.
Eldridge, M. O. Public-road mileage, revenues, and expenditures in the U. S. in 1904. 15 c. U. S., Supt. of Docs.
Hotchkiss, W: O. Rural highways of Wisconsin. gratis. Wisconsin Geol.
South Dakota. Manual of township and road laws. $1. J. F. Kelley.

Robbins, Alfr. Perkins.
Soldiers' and sailors' instruction book for small arms practice, with forms for recording scores. '07(O12) obl. 32°, bds., 40 c. A. P. Robbins.

Roberts, G: E: Thdr.
Red feathers. '07(O5) il. D. $1.50. L. C. Page.

Robson, Arth. W: Mayo, M.D., and Cammidge, Percy J:, M.D.
The pancreas: its surgery and pathology. '07(O19) il. 8°, *$5 net; hf. mor., *$6.50 net. Saunders.

Roehler, H: Dedrick, M.D., ed.
See De Lee, Jos. Bolivar.

ROGUERY.
See Crime and criminals.

Rolleston, T. W., ed.
See Brooke, *Rev.* Stopford A:

Rollins, Fk. West.
What can a young man do? '07(O19) D. **$1.50 net. Little, B. & Co.

ROMAN LITERATURE.
See Latin literature.
Romance of an old-fashioned gentleman. Smith, F. H. †$1.50. Scribner.
Romance of modern sieges. Gilliat, E: *$1.50 net. Lippincott.

ROME.
Clement, *Mrs.* C. E. Rome, the Eternal City. 2 v. $3. Estes.
Romeo and Juliet. Shakespeare, W: 75 c.; $1. Crowell.

ROOFS.
Dye, P. J. Carpenter's pocket roof framer. $1. P. J. Dye.

ROOSEVELT, Theodore.
Burroughs, J: Camping and tramping with Roosevelt. **$1 net. Houghton, M. & Co.
Morgan, J. Theodore Roosevelt, the boy and the man. **$1.50 net. Macmillan.

Rosengarten, Jos. G:
French colonists and exiles in the United States. '07(O19) D. **$1 net. Lippincott.

ROSMINI-SERBATI, Antonio.
Pagani, G. B. Life of Antonio Rosmini-Serbati. *$3 net. Dutton.

ROSSETTI, Dante Gabriel.
Stephens, F. G. Dante Gabriel Rossetti. *75 c. net; *$1 net. Dutton.

ROUSSEAU, Jean Jacques.
Compayré, J. G. Jean Jacques Rousseau, and education from nature. **90 c. net. Crowell

Rowe, N:
Fair penitent, and Jane Shore: ed. by Sophie Chantal Hart. '07(O5) por. 16°, (Belles-lettres ser., Section 3, Eng. drama.) bds., *60 c. net. Heath.

Rowlee, Willard Winfield.
Lieut. Heman Rowlee, (1746-1818,) and his descendants. '07(O19) pors. 8°, $3.50. T. A. Wright.

ROWLEE FAMILY.
Rowlee, W. W. Lieut. Heman Rowlee, (1746-1818,) and his descendants. $3.50. T. A. Wright.

Rubric series. D. **60 c. net. Duffield.
—Washington. Farewell address.

Ruete, Emily.
See Salamah bint Saïd.

Rural highways of Wisconsin. Hotchkiss, W: O. gratis. Wisconsin Geol.
Rural science ser. See Macmillan's.

Russel, Mrs. Flo. Kimball.
A woman's journey through the Philippines on a cable ship that linked together the strange lands seen en route. '07(O5) il. map, D. $2.50; ¾ mor., $6. L. C. Page.

RUSSIA.
Baring, M. Year in Russia. *$3.50 net. Dutton.
Durland, K. Red reign: true story of an adventurous year in Russia. **$2 net. Century Co.

Russian fairy book. Dole, N. H. $2. Crowell.

RUSSO-JAPANESE WAR.
Sakurai, T. Human bullets: soldier's story of Port Arthur. **$1.25 net. Houghton, M. & Co.

Rust, C: D.
See New York [State.] Code of criminal procedure.

Rustic rambler. *See* Kenney, Eudorus Catline.

Ruth Erskine's son. Alden, *Mrs.* I. M. †$1.50. Lothrop, L. & S.

Rutherford, Mildred Lewis.
The South in history and literature: hdbk. of southern authors, from the settlement of Jamestown, 1607, to living writers. '07(O12) 8°, $1.50. Franklin-T.

Sadlier, Mrs. Anna Theresa.
Arabella. '07(O5) 8°, $1. Herder.

Sakurai, Tadayoshi.
Human bullets: soldier's story of Port Arthur; introd. by Count Okuma; tr. by Masujiro Honda; ed. by Alice Mabel Bacon. '07(O12) front. D. **$1.25 net. Houghton, M. & Co.

Salamah bint Saïd, [now Emily Ruete.]
Memoirs of an Arabian princess; tr. by Lionel Strachey. '07(O19) il. pors. O. (Memoirs of charming women.) **$2.50 net. Doubleday, P.

Salvarona, pseud.
See Walters, H: Guy.

SALVATION ARMY.
Manson, J: Salvation Army and the public [in Great Britain.] *$2 net. Dutton.

Sam Steele's adventures in Panama. Fitzgerald, H. $1.25. Reilly & B.

SAN FRANCISCO DISASTER.
Mining and Scientific Press. After earthquake and fire: repr. of articles. $1. Mining and Scientific.

Sanderson, Rev. Edgar.
Heroes of pioneering. '07(O19) il. D. (Heroes of the world ser.) *$1.50 net. Lippincott.

Sandman: his ship stories. Hopkins, W: J: $1.50. L. C. Page.

Sangster, Mrs. Marg. Eliz. Munson.
Queenly mother in the realm of home. '07 (O5) il. 8°, *$1.50 net. Revell.

Sarsfield, Lawrence, pseud.
See McDonald, Lawrence.

Satterlee, Bp. H: Yates.
Washington Cathedral and the working out of an ideal. '07(O5) il. plans, O. pap., **gratis.** H: Y. Satterlee.

SCANDINAVIANS.
Flom, G: T. Chapters on Scandinavian immigration to Iowa. $1. State Hist., Ia.

Schaff, General Morris.
Spirit of old West Point, 1858-1862. '07 (O26) il. O. **$3 net. Houghton, M. & Co.

Schoch, Parke, comp. and ed.
Complete dictater: letters, legal forms, [etc.,] for shorthand students. '07(O19) 16°, $1. Park Pub.

SCHOOLS.
Johnson, C. Country school. **$1.50 net. Crowell.
Moral training in the public schools. $1.50. Ginn.

Schwartz, Joost Marius Willem Vander Poorten, ["Maarten Maartens."]
New religion. '07(O12) D. †$1.50. Appleton.

Scollard, Clinton.
Blank verse pastels. '07(O12) 12°, $1. G: W: Browning.
Lyrics and legends of Christmas-tide. 2d ed. '07(O19) 12°, $1. G: W: Browning.

SCOTLAND.
Graham, J: Condition of the Border [Scottish] at the union. *$1.25 net. Dutton.
Grierson, *Mrs.* E. W. Scotland. *75 c. net. Macmillan.
Henderson, T: F., *and* Watt, F. Scotland of to-day. *$2 net; *$4 net. Pott.
Ramsay, E: B. B. Reminiscences of Scottish life and character. 50 c.; 75 c. Dutton.

Scott, Dixon.
Liverpool; painted [and] described. '07 (O12) col. il. 8°, (Color books ser.) *$2.50 net. Macmillan.

Scott, Sir Wa.
Poetical works; with biograph. and crit. memoir by F. Turner Palgrave. '07(O12) 12°, (New globe ser.) $1.75; hf. mor., $3.50. Macmillan.

SCOTT, *Sir* Walter.
Davidson, *Mrs.* H. A. N. Study of Ivanhoe. 50 c. H. A. Davidson.

SCULPTURE.
Cox, K. Painters and sculptors. **$2.50 net. Duffield.
Walsdorf, E., *ed.* Religious sculptures: monuments of the Middle Ages in France. $15. Hessling.

SEA.
See Ocean.

Sea-charm of Venice. Brooke, S. A: *$1 net. Dutton.

Sea fogs. Stevenson, R. L: **$1.50 net. P. Elder.

Sea stories retold from *St. Nicholas.* '07 (O5) il. D. (Geographical stories retold from *St. Nicholas Magazine.*) **65 c. net. Century Co.

SEATTLE, Wash.
Raymer's dictionary of Greater Seattle. 50 c.; 25 c. C. D. Raymer.

Second primary language book. Reimold, O. S. 50 c. World Book.

Second symphony in verse. Evans, T: H. $1.25. Novo.

SECRET SOCIETIES.
Pettibone, J., *comp.* Lodge goat: anecdotes, incidents, etc., of lodge life. $1.50. C: B. Pettibone.
Stevens, A. C., *comp, and ed.* Cyclop. of fraternities. $3.50. Treat.

SECURITIES.
See Bonds.

Sedgwick, Anne Douglas.
Fountain sealed. '07(O12) D. †$1.50. Century Co.

Select notes. *See* Peloubet, F. N.

Selected readings in economics. Bullock, C: J., *ed.* $2.25. Ginn.

Selections and documents in economics. See Ginn's.

Seligman, Edn. Rob. Anderson.
Principles of economics. 3d ed., rev. and enl. '07(O26) tabs., D. (American citizen ser.) $2.40. Longmans.

Selous, Edmund.
Tommy Smith's animals. '07(O12) il. S. $1. Stokes.
Tommy Smith's other animals. '07(O12) il. S. $1. Stokes.

SERBATI, Antonio Rosmini-.
See Rosmini Serbati, Antonio.

Sergeant, Philip Walsingham.
Last empress of the French: life of the Empress Eugénie, wife of Napoleon III. '07(O12) il. pors. O. *$3.50 net. Lippincott.

Series of English idylls. See Dutton's.

SERMONS.
Babcock, M. D. Fragments that remain. *$1.25 net. Revell.
Bradford, E. E. Sermon sketches for the Sundays of the Christian year. *$1.75 net. Whittaker.
Buxton, H. J: W. Lights of home: 30 plain sermons. *$1.75 net. Whittaker.
Hueser, H. Catechism in the pulpit: sermons on Christian doctrine. *$1 net. Herder.
Mission preaching for a year. pt. 1. *$1 net. Whittaker.
Mortimer, A. G. One hundred miniature sermons. 2 v. *$4.50 net. Whittaker.
Newbolt, W: C: E. Gospel message. *75 c. net; *$1 net. Longmans.
Richardson, G. L. Sermons for harvest, social and doctrinal. *80 c. net. Whittaker.
Shaw, J: B. Vision and service. 75 c. Am. Tr.
Watson, J: God's message to the human soul. *$1.25 net. Revell.

Serviss, Garrett Putnam.
The moon. '07(O19) il. D. **$1.50 net. Appleton.

Setchell, W: Alb.
Some unreported Alaskan sphagna; together with a summary of the cryptogamic work of the Univ. of California botanical expedition to Alaska in 1899. '07(O26) Q. (Univ. of Cal. pubs., Botany.) pap., 5 c. Univ. of Cal.

Settler (The). Whitaker, H. †$1.50. Harper.

Settlers of Karossa Creek. Becke, G: L: †$1.50. Lippincott.

Seven poor travellers. Dickens, C: $1. Century Co.

SEWING.
See Needlework.

SEX.
Allen, *Mrs.* M. W. Teaching truth. 50 c. Crist.

Sex equality. Densmore, E. **$1.50 net. Funk.

Seymour, Pliny Berthier.
Woodhull. '07(O5) il. D. $1.50. C. M. Clark.

Shackleton, Eliz.
See Shackleton, Rob.

Shackleton, Rob. and Eliz.
Quest of the colonial. '07(O12) il. O. **$2.40 net. Century Co.

Shadow-man (The). Booth, E. P. **$1 net. Grafton Press.

Shakespeare, W:
Works; ed. by W: G: Clark and W: Aldis Wright. '07(O12) 12°, (New globe poets.) $1.75; hf. mor., $3.50. Macmillan.
Merchant of Venice. '07(O19) D. (William Warren ed. of standard plays.) pap., 15 c. W. H. Baker.
Romeo and Juliet; ed., with notes, introd., glossary, list of variorum readings, and sel. criticism, by Charlotte Porter and Helen Archibald Clark. [First folio ed.] '07(O19) S. 75 c.; limp leath., $1. Crowell.
Twelfth night; based upon the prompt-book of Miss Julia Marlowe. '07(O19) D. (William Warren ed. of standard plays.) pap., 15 c. W. H. Baker.

SHAKESPEARE, William.
Canning, A. S. G: Shakespeare studied in six plays. *$4 net. Jacobs.

Shakespeare's Christmas gift to Queen Bess. McMahan, *Mrs.* A. B. *$1 net. McClurg.

Shaw, J: Balcom, D.D.
Vision and service: [sermons.] '07(O19) 12°, 75 c. Am. Tr.

Shaw, T:
Feeding farm animals. '07(O5) il. por. 12°, $2. Judd.

Shearer, J: Bunyan, D.D.
Studies in the life of Christ. '07(O19) O. *60 c. net. Presb. Pub.

Shedd, Ephraim Cutler.
The word-value: first Latin book. Rev. ed. '07(O5) il. por. D. *80 c. net. W: B. Harison.

Sheehan, Canon Patrick Augustine.
Lisheen. '07(O26) D. †$1.50. Longmans.

SHEEP.
Clarke, W: J. Modern sheep. $1.50. Am. Sheep Breeder.

Shelley, H: C.
John Harvard and his times. '07(O12) il. O. **$2 net. Little, B. & Co.

Shelley, Percy Bysshe.
Poetical works; ed., with introd. by E: Dowden. '07(O12) 12°, (New globe poets.) $1.75; hf. mor., $3.50. Macmillan.

Shepherd boy, pseud.
See Clarke, W: Ja.

Sheridan, R: Brinsley Butler.
The rivals; introd. by Brander Matthews. '07(O5) il. O. $2.50; leath., $3.50. Crowell.

SHERIFFS.
Harlow, W: S. Duties of sheriffs and constables, under practice of Cal. and the Pacific states. $6. Bancroft-W.

SHERMAN, Rogers.
Paltsits, V. H. Almanacs of Roger Sherman, 1750-1761. (100 cops. for private distrib.) Davis Press.

Sherwood, Marg. Pollock.
Princess Pourquoi: [stories.] '07(O12) il. D. †$1.50. Houghton, M. & Co.

Shillington, V. M., and Chapman, A. B. W.
Commercial relations of England and Portugal. '07(O12) 8°, *$2 net. Dutton.

Shippee, Lester Burrell, and Greene, Nelson Lewis, eds.
Stories from French Realists. '07(O5) S. 40 c. Am. Bk.

SHIPS AND SHIPBUILDING.
Hopkins, W: J: The sandman: his ship stories. $1.50. L. C. Page.
United States. Laws governing the steamboat-inspection service. 15 c. U. S., Supt. of Docs.

SHOOTING.
Buckell, G. T. T-. Complete English wing shot. *$3.50 net. McClure.
Robbins, A. P. Soldiers' and sailors' instruction book for small arms practice. 40 c. A. P. Robbins.

Short catechism of church history. Oechtering, J. M. 30 c. Herder.

Short history of Wales. Edwards, O. M. *75 c. net. Univ. of Chic.

Shorter selection of cases on the conflict of laws. Beale, J. H:, *jr.* $5. Harvard Law.

SHORTHAND.
See Stenograhy.

SHREWSBURY, England.
Auden, T. Shrewsbury. *$1.75 net. Dutton.

Shuttle (The). Burnett, *Mrs.* F. H. †$1.50. Stokes.

SIAM.
Thompson, P. A. Lotus land: account of the country and people of southern Siam. *$3.50 net. Lippincott.

SIBERIA.
Turner, S: Siberia: record of travel, climbing and exploration. *$6 net. Jacobs.

SIDNEY, *Sir* Philip.
Greville, *Sir* F. Life of the renowned Sir Philip Sidney. *$2.50 net. Lippincott.

Sidney books. See Ray, Anna Chapin.

SIEGES.
See Battles.

Signora. Kobbé, G. $1. Crowell.

Silberrad, Una Lucy.
Good comrade. '07(O5) il. D. †$1.50. Doubleday, P.

SILVER.
Dawson, N. Goldsmiths' and silversmiths' work. *$6.75 net. Putnam.

Silver king. Jones, H: A. 50 c. S: French.

Simple chemical experiments. Baker, T. T. 25 c. Spon.

Simple grammaire française. Bercy, P. $1. W: R. Jenkins.

Simpson, M. W. Hilton-.
Algiers and beyond. '07(O12) il. map, O. *$3.50 net. Appleton.

Since Nellie went away. White, *Mrs.* G. M. 25 c. J. S. Ogilvie.

Sinclair, Upton Beall, jr.
The overman. '07(O5) front. D. †50 c. Doubleday, P.

SINGERS.
Wagnalls, M. Stars of the opera. **$1.20 net. Funk.

SINGING.
Smith, J. Voice and song. *$2 net. Schirmer.

SKYE (*Island of*), Scotland.
Smith, A. Summer in Skye. 50 c.; 75 c. Dutton.

Sladen, Douglas Brooke Wheelton.
See Lorey, Eustache de.

Small, Albion Woodbury.
Adam Smith and modern sociology. '07 (O19) D. *$1.25 net. Univ. of Chic.

SMITH, Adam.
Small, A. W. Adam Smith and modern sociology. *$1.25 net. Univ. of Chic.

Smith, Alex.
Summer in Skye; ed., with notes, and a letter of the author hitherto unpub., by Lauchlan M. Watt. '07(O19) 12°, (New universal lib.) 50 c.; leath., 75 c. Dutton.

Smith, E. F. Abbott.
Church of England: a history from the earliest times; pref. by Dr. Linklater. '07 (O12) 12°, *$1 net. Whittaker.

Smith, Edg. Fahs.
Electro-analysis. 4th ed., rev. and enl. '07 (O12) il. 8°, limp leath., *$2.50 net. Blakiston.

Smith, Mrs. Eliz. Thomasina, [formerly L. T. Meade.]
Three girls from school. '07(O12) il. D. †$1.50. Lippincott.

Smith, Fs. Hopkinson.
Romance of an old-fashioned gentleman. '07(O19) col. il. D. †$1.50. Scribner.

Smith, Gertrude.
Little Girl and Philip. '07(O12) il. O. **$1.30 net. Harper.

Smith, Goldwin.
The United Kingdom. 2 v. in 1. '07(O12) 8°, *$2.50 net. Macmillan.

Smith, Hannah.
Founders of music: life-sketches for young readers. '07(O5) pors. D. price reduced from $1.50 to $1. Schirmer.

Smith, Jos.
Voice and song: pract. method for the study of singing. '07(O19) diagrs., F. *$2 net. Schirmer.

Smith, Mary Prudence Wells.
Boys of the border. '07(O12) map, D. (Old Deerfield ser.) †$1.25. Little, B. & Co.

Smith, Minna Caroline.
Red Top Ranch. '07(O12) il. 8°, †$1.50. Dutton.

Smith, Nora Archibald, ed.
See Wiggin, Kate Douglas Smith.

Smith, Robinson, comp.
English quotations. '07(O19) 8°, *$2.50 net. Dutton.

Smith, Ruel Perley.
Rival campers ashore. '07(O19) il. O. $1.50. L. C. Page.

Smithsonian contributions to knowledge. F. pap. Smith Inst.
—Andrews. Young of the crayfishes, Astacus and Cambarus. 35 c.
Smuggler (The). Tybout, E. M. †$1.50. Lippincott.

Snape, H. J.
Geographical diagrams; with questions, statistics, and tables. '07(O12) il. maps, sq. 4°, *50 c. net. Macmillan.

Snedden, D: S.
Administration and educational work of American juvenile reform schools. '07 (O12) O. (Columbia Univ., Teachers' College, contribs. to education.) $2. Teachers' Coll.

Snider, Denton Jaques.
Father of history: account of Herodotus. '07(O12) O. $1.50. Sigma.

Snow, Mrs. Etta Udora Glines.
When immortals wed. '07(O19) por. O. 50 c. C. A. Snow.

Snow, W: G.
Principles of heating. '07(O5) il. 8°, $2. D: Williams.

Social and industrial effects of railroad rate-making. Phillips, J: B. gratis. J: B. Phillips.

SOCIAL SCIENCE.
Malvery, O. C. Soul market. $1.50. McClure.
More, *Mrs.* L. B. Wage-earners' budgets: standards and cost of living in N. Y. City. **$2.50 net. Holt.
Small, A. W. Adam Smith and modern sociology. *$1.25 net. Univ. of Chic.

SOCIALISM.
Kirkup, T: Inquiry into socialism. *$1.40 net. Longmans.
Mallock, W: H. Socialism. gratis. Nat. Civic Fed.

Society in the country house. Escott, T: H. S. *$4 net. Jacobs.

SOILS.
Burkett, C: W: Soils: their properties, improvement, management. $1.25. Judd.

Solar Observatory, Mt. Wilson, Cal., contributions. various sizes. Carnegie.
—Hale. Heliomicrometer. gratis.

Soldiers' and sailors' instruction book for small arms practice. Robbins, A. P. 40 c. A. P. Robbins.

Some reminiscences and early letters of Sidney Lanier. Clarke, G: H. 50 c.; 25 c. J. W. Burke.

Some unreported Alaskan sphagna. Setchell, W: A. 5 c. Univ. of Cal.

Son of the sea. Bullen, F. T: †$1.50. Jacobs.

SONGS.
Carpenter, J: *and* R. Improving songs for anxious children. *$1.50 net. McClurg.

Songs and sonnets. McDonald, L. $1. Weldin.

Songs in merry mood. Pemberton, R. L. $1. Oracle Pr.

Songs of motherhood. Huckel, E. J., *ed.* **75 c. net; **$1.50 net. Crowell.

Songs of the average man. Foss, S. W. **$1.20 net. Lothrop, L. & S.

Songs of the nomad. Millikin, V. S. $1.50. F. H. Townsend.

Sorrow, hope and prayer. Mortimer, A. G. *$1.25 net. Whittaker.

SOUDAN, Africa.
Budge, E. A. W. Egyptian Sûdân. 2 v. *$10 net. Lippincott.

Soul market. Malvery, O. C. $1.50. McClure.

Soul of the Bible. *See* Bible.

Sources of our knowledge of the life of Jesus. Wernle, P. *$1 net. Am. Unitarian.

SOUTH (The).
Edmonds, R: H. The South's prosperity its danger. gratis. Manufacturers' Record.
Rutherford, M. L. The South in history and literature. $1.50. Franklin-T.

SOUTH AMERICA.
Reynolds, J. B. The Americas [regional geography.] *70 c. net. Macmillan.

South Dakota. Manual of the township and road laws; comp. by J. F. Kelley. '07(O19) D. pap., $1. J. F. Kelley.

Southern lyrics. Hudson, R. P. $1.50; $2. R. P. Hudson.

Southern stories retold from *St. Nicholas.* '07 (O5) il. D. (Geographical stories retold from *St. Nicholas Magazine.*) **65 c. net. Century Co.

Southwestern reporter, v. 103. Permanent ed. '07(O26) O. (National reporter system, state ser.) shp., $4. West Pub.

Southworth, May E., comp.
One hundred and one desserts. '07(O19) nar. O. (101 epicurean thrills ser.) **$1 net; pap., **50 c. net. P. Elder.
One hundred and one ways of serving oysters. '07(O5) nar. O. (101 epicurean thrills ser.) **$1 net; pap., **50 c. net. P. Elder.

Sowerby, Millicent and Githa.
Childhood. '07(O19) il. O. bds., $1.50. Duffield.

SPAIN.
Cole, T. Old Spanish masters. **$6 net; **$50 net. Century Co.
Lea, H: C: Hist. of the Inquisition of Spain. In 4 v. v. 4. **$2.50 net. Macmillan.

Spalding's athletic lib. il. S. pap., 10 c. Am. Sports.
—Hepbron, *ed.* Spalding's official basket ball rules for 1907-8.

SPANISH-AMERICAN WAR.
Herrman, K. S. Recent campaign in Puerto Rico by the Independent Regular Brigade. $1. E. H. Bacon.

SPANISH LANGUAGE.
Escrich, E. P. Fortuna; and El placer de no hacer nada. 50 c. Ginn.

Spanuth, Anna.
Her naked soul. 2d ed. '07(O19) por. 12°, $1.50. A. L. Webb.

Specimens of English dramatic poets. Lamb, C:, *ed.* *$1 net. Dutton.

Spectator Company.
Fire insurance laws, taxes and fees; rev. to Aug. 1, 1907. '07(O5) 8°, $5. Spectator.
Reports of fire insurance companies for year ending Dec. 31, 1906. 2d annual ed. '07(O5) 8°, $5. Spectator.

Spencer, Arth. Coe, and Wright, C: Will.
Juneau gold belt, Alaska, by Arth. C. Spencer; and A reconnaissance of Admiralty Island, Alaska, by C: Will Wright. '07(O5) il. maps, O. (Dept. of the Interior, U. S. Geolog. Survey bull., Economic geology.) pap., 75 c. U. S., Supt. of Docs.

Spencer, H.
Commercial organization of engineering factories. '07(O19) il. 8°, $4. Spon.

SPENCER, Herbert.
Compayré, J. G. Herbert Spencer and scientific education. **90 c. net. Crowell.

Spenser, Edmund.
Works; ed. from the orig. eds. and ms. by R. Morris; memoir by J: W. Hales. '07(O12) 12°, (New globe poets.) $1.75; hf. mor., $3.50. Macmillan.

SPHAGNA.
See Mosses.

Spirit of old West Point. Schaff, M. **$3 net. Houghton, M. & Co.

Spirit of the school. Barbour, R. H: †$1.50. Appleton.

Spiritual care of a child. Lindsay, *Mrs.* A. R. B. **30 c. net. Crowell.

Spiritual instructions on the Lord's prayer. Williams, F: M. *$1.40 net. Whittaker.

Spitta, Edmund J.
Microscopy. '07(O19) il. 8°, *$6 net. Dutton.

SPORTS AND SPORTSMEN.
Buckell, G. T. T-. Complete English wing shot. *$3.50 net. McClure.

Standard English classics. See Ginn's.

Standard practical plumbing. Davies, P. J. v. 3. $2. Spon.

Standish, Winn.
Jack Lorimer's champions. '07(O5) il. O. (Jack Lorimer ser.) $1.50. L. C. Page.

Stark, Ja., D.D.
Comradeship in sorrow: thoughts for the bereaved. '07(O26) D. *75 c. net. Jennings.

Stars of the opera. Wagnalls, M. **$1.20 net. Funk.

Stead, R:
Adventures on the high mountains. '07 (O19) il. O. (Adventure ser.) *$1.50 net. Lippincott.

Steady light. Morrill, J. F. $1. C. M. Clark.

STEAMBOATS.
See Ships and shipbuilding.

STENOGRAPHY.
Schoch, P., *comp.* Complete dictater. $1 Park Pub.

Stephens, F. G.
Dante Gabriel Rossetti. [New ed.] '07 (O19) il. 16°, (Miniature portfolio monographs.) *75 c. net; leath., *$1 net. Dutton.

Stephens, J: V., D.D.
Presbyterian government. '07(O19) T. leath., *50 c. net. Cumberland Press.

Stephens, Rob. Neilson, and Westley, G: Hembert.
Clementina's highwayman. '07(O5) il. D. $1.50. L. C. Page.

STERLING, Antoinette, [*Mrs.* Antoinette Sterling MacKinlay.]
MacKinlay, M. S. Antoinette Sterling and other celebrities. *$3.50 net. Appleton.

Sterling, Sara Hawks.
Lady of King Arthur's court. '07(O19) col. il. O. †$2.50. Jacobs.
Queen's company. '07(O19) il. D. $1.25. Lippincott.

Stevens, Alb. Clark, comp. and ed.
Cyclopedia of fraternities. 2d rev. ed. '07 (O5) maps, 8°, $3.50. Treat.

STEVENS, Thaddeus.
Hensel, W: U. Thaddeus Stevens as a country lawyer. (Not for sale.) New Era Print.

Stevenson, Burton Egbert.
Young train dispatcher. '07(O5) il. O. (Boys' story of the railroad ser.) $1.50. L. C. Page.

Stevenson, Rob. L:
The sea fogs; introd. by T: Rutherford Bacon.. '07(O19) front., S. Western classics.) bds., **$1.50 net. P. Elder.
Travels with a donkey in the Cevennes. '07(O19) front. T. (Thumb-nail ser.) leath., $1. Century Co.

STOCK EXCHANGE, New York.
Nelson, S: A. Consolidated Stock Exchange of New York, its history, organization, machinery and methods. $1. S: A. Nelson.

Stone, J. M.
Church in English history: manual for Catholic schools. '07(O5) 8°, *$1 net. Herder.

STONE & WEBSTER COMPANY.
See Librarians and libraries.

Stooping lady. Hewlett, M. H: †$1.50. Dodd.

Stories from French Realists. Shippee, L. B., *ed.* 40 c. Am. Bk.

Stories from the Old Testament. Beale, *Mrs.* H. S. B. $2. Duffield.

Stories from the operas. Davidson, G. 2d ser. *$1.25 net; *$3 net; *$10 net. Lippincott.

Stories of strange sights retold from *St. Nicholas.* '07(O5) il. D. (Geographical stories retold from *St. Nicholas Magazine.*) **65 c. net. Century Co.

Stories of the blue and the gray. Sweet, F. H. $1.25. McLoughlin.

Stories of the Great Lakes retold from *St. Nicholas.* '07(O5) il. D. (Geographical stories retold from *St. Nicholas Magazine.*) **65 c. net. Century Co.

Storm, Theodor.
Immensee; tr. from the Germ. by G: P. Upton. '07(O12) col. il. O. *$1.75 net; hf. cf. or hf. mor., $5.50; Lim. large-paper ed., *$10 net. McClurg.

Story of a football season. Brooke, G: H. **$1 net. Lippincott.

Story of the covenant. Woodbridge, J. L. $1. B'way Pub.

Story of the other wise man. Van Dyke, H: J. $5. Harper.

Stowe, Herbert, M.D., ed.
See De Lee, Jos. Bolivar.

Stratemeyer, E:
Defending his flag. '07(O5) il. O. †$1.50. Lothrop, L. & S.

Streatfeild, R: Alex.
The opera: sketch of the development of opera; with full descriptions of all works in the modern repertory; introd. by J. A. Fuller-Maitland. 3d ed., rev. and enl. '07(O12) O. *$1.25 net; hf. lev., *$3 net. Lippincott.

STREET RAILROADS.
Fairlie, J: A. Street railway question in Chicago. (Add. author for price.) J: A. Fairlie.

Street railway reports, annot., with combined index to notes in v. 1-4; (F. B. Gilbert, Melvin Bender and Harold J. Hinman.) v. 4. '07(O12) O. shp., $5. M. Bender.

STREETS.
See Roads.

STRENGTH OF MATERIALS.
Corthell, E. L. Allowable pressures on deep foundations. *$1.25 net. Wiley.

Stricken city. Maclean, S. 75 c. B'way Pub.

Structure and movements of *Condylostoma patens*. Bovard, J: F. 25 c. Univ. of Cal.

Stuart, Mrs. Ruth McEnery.
The Woman's Exchange of Simpkinsville. [Forget-me-not ed.] '07(O12) il. D. †$1.25. Harper.

Students' ser. of Latin classics. D. B: H. Sanborn.
—Potter. New method for Cæsar. 50 c.

Studies in American and British literature. McFee, *Mrs.* I. N. C. $1. Flanagan.

Studies in musical graces. Fowles, E. $1.50; Key, 50 c. Boston Music.

Studies in the life of Christ. Shearer, J: B. *60 c. net. Presb. Pub.

Studies on the thermo-dynamics of the atmosphere. Bigelow, F. H. 25 c. U. S., Supt. of Docs.

Study-guide ser. See Davidson, *Mrs.* Hannah Amelia Noyes.

Study of Idylls of the king. *See* Davidson, *Mrs.* H. A. N.

Study of Ivanhoe. Davidson, *Mrs.* H. A. N. 50 c. H. A. Davidson.

Suburban whirl. Cutting, *Mrs.* M. S. D. †$1.25. McClure.

SUGGESTION (*mental*).
Parkyn, H. A. Auto-suggestion: what it is and how to use it for health, happiness and success. $1. Suggestion.

Summer in Skye. Smith, A. 50 c.; 75 c. Dutton.

SUN.
Hale, G: E. The heliomicrometer. gratis. Carnegie.

SUNDAY-SCHOOL.
Fox, E. A. Sunday-school records, reports and recognitions. 50 c. S. S. Times.
McFarland, J: T., *ed.* Illustrative lesson notes, for 1908. $1.25. Eaton & M.
Peloubet, F. N., *and* Wells, A. R. Select notes on Internat. lessons for 1908. $1.25; $2. Wilde.

Sunnyside Tad. Mighels, P. V. †$1.25. Harper.

Sunshine lib. for young people. il. D. 50 c. Crowell.
—Hall. Days before history.

SURETIES.
See Guaranties and sureties.

Susan Clegg and a man in the house. Warner, A. †$1.50. Little, B. & Co.

Swan, C: Herbert.
Impersonal taxation: discussion of some rights and wrongs of governmental revenue. '07(O19) Q. (Annals of the Am. Acad. of Pol. and Soc. Sci., Supp.) pap., $1. Am. Acad. Pol. Sci.

Sweet, Fk. Herbert.
Grandfather's tales of colonial days. '07 (O5) il. D. 75 c. McLoughlin.
Grandmamma's tales of colonial days. '07 (O5) il. D. 75 c. McLoughlin.
Stories of the blue and the gray. '07(O5) il. D. $1.25. McLoughlin.

Swiss family Robinson. Wyss, J. R. †$1.50. Lippincott.

Sylvester, Emma.
See Wade, Jos. H.

Sympson, E: Mansel, M.D.
Lincoln. '07(O19) il. 8°, (Ancient cities.) *$1.75 net. Dutton.

Synopsis of the fishes of the great lakes of Nicaragua. Meek, S. E. 50 c. Field Columbian Museum.

SYPHILIS.
Ravogli, A: Syphilis in its medical, medico-legal and sociological aspects. **$5 net. Grafton Press.

SYRIA, Asia.
Inchbold, A. C. Under the Syrian sun. 2 v. *$6 net. Lippincott.

Tabb, J: Banister.
Quips and quiddits. '07(O5) il. D. **$1 net. Small.

TABLES.
See under subjects.

Taggart, Marion Ames.
The doctor's little girl. '07(O19) il. D. $1.50. L. C. Page.

Tale of Tom Kitten. Potter, B. 50 c. Warne.

Tales of a small town. Eddy, A. J. †$1.50. Lippincott.

Tales of a traveller. Irving, W. 2 v. ea., *10 c. net. Educ. Pub.

Tales of a wayside inn. Longfellow, H: W. $1. Century Co.

Taliesin. *See* Hovey, R:

Tarkington, Newton Booth.
His own people. '07(O5) il. O. **90 c. net. Doubleday, P.

TAXATION.
Swan, C: H. Impersonal taxation. $1. Am. Acad. Pol. Sci.

Taylor, Bp. Jeremy.
Marriage ring: repr. from the 4th ed. of his Ἐνιαυτος pub. in 1673; ed., with notes, by Fs. Coutts. '07(O12) front. Q. *$1.50 net. Lane.

Taylor, Rev. R. Bruce, ed.
Ancient Hebrew literature; arr., with introd. '07(O19) 4 v., 16°, (Everyman's lib.) ea., 50 c.; leath., $1. Dutton.

TEACHERS AND TEACHING.
Theobald, H. C. Filipino teacher's manual. $1.50. World Bk.

Teaching truth ser. 12°. 50 c. Crist.
—Allen. Teaching truth.

Teachings of Thomas Henry Huxley. Voorhees, I. W. $1. B'way Pub.

TEETH.
Angle, E: H. Treatment of malocclusion of the teeth. $5; $11. White Dental.

TELEPHONE.
Meyer, H. R: Public ownership and the telephone in Great Britain. **$1.50 net. Macmillan.

TEMPLE CHURCH.
See Church of the Knights Templars.

Temple of virtue. Frothingham, P. R. **$1.25 net. Houghton, M. & Co.

Ten Eyck, J: C.
Government for the people. '07(O19) D. **60 c. net. Moffat.

Tennessee. *Supreme ct.* Repts.; (C: T. Cates, jr.) v. 8, 9. '07(O19) O. shp., ea., $3. Stephens.

Tennyson, Alfr., Lord.
Poetical works. '07(O12) 12°, (New globe poets.) $1.75; hf. mor., $3.50. Macmillan.
Select poems; ed. by Archibald MacMechan. '07(O12) por. 16°, (Belles-lettres ser., Section 6, 19th century poets.) bds., *60 c. net. Heath.

TENNYSON, Alfred, *Lord.*
Benson, A. C. Life of Alfred Lord Tennyson. *$1.50 net. Dutton.
Davidson, *Mrs.* H. A. N. Study of four Idylls of the king. 30 c.—Study of Idylls of the king. 50 c. H. A. Davidson.
Jones, H: Immortality of the soul in poems of Tennyson and Browning. *40 c. net. Am. Unitarian.

Tents of wickedness. Harris, *Mrs.* M. C. †$1.50. Appleton.

Test (The). Kilpatrick, M. G. $1.25. Kilner.

Texas. Moffett's Texas civil form book. New ed., with many forms added. '07(O5) 8°, $5. Gammel Pub.

Thanet, Octave, [pseud. for Alice French.]
Lion's share. '07(O12) il. D. †$1.50. Bobbs-M.

THEATRE.
Davenport, A. Theatrical independent movements. 10 c. A. Davenport.

Theatrical independent movements. Davenport, A. 10 c. A. Davenport.

Then love is lord. Harrison, E. $1. B'way Pub.

Theobald, Harry Couch.
Filipino teacher's manual. '07(O12) il. D. (Philippine education ser.) $1.50. World Bk.

Theodora. Pyle, K. †$1.25. Little, B. & Co.

THERAPEUTICS.
Wilcox, R. W. Pharmacology and therapeutics. *$2.50 net. Blakiston.

THERMODYNAMICS.
See Heat.

Things seen in Egypt. Holland, C. *75 c. net; *$1 net. Dutton.

Thomälen, Adolf.
Text-book of electrical engineering; tr. from the Germ. by G: W. O. Howe. '07 (O26) il. Q. *$4.20 net. Longmans.

Thomas à Kempis.
Imitation of Christ; with illuminated pages. '07(O19) 8°, *$2 net. Dutton.

Thomas, Clarence.
General Turner Ashby, the centaur of the South. '07(O12) pors. 8°, $2. Bell Bk.

Thomas, J. M. Lloyd.
Free Catholic church. '07(O12) D. *80 c. net. Am. Unitarian.

Thompson, P. A.
Lotus land: account of the country and the people of southern Siam. '07(O12) map, O. *$3.50 net. Lippincott.

Thomson, J:
See Philadelphia. Free Library.

Thorpe, T. H., ed.
See Louisiana. *Sup. ct.* Repts.

Thoughts on business. Warren, W. P. $1.25. Forbes.

Three girls from school. Smith, *Mrs.* E. T. †$1.50. Lippincott.

Three school chums. Finnemore, J. †$1.25. Lippincott.

Threshold of the kingdom. Queen, C: N: 50 c. Un. B. Pub.

Thumb-nail ser. nar. T. leath., $1. Century Co.
—Dickens. Seven poor travellers, and The holly-tree.
—Longfellow. Tales of a wayside inn.
—Stevenson. Travels with a donkey in the Cevennes.

Tillman, S: Escue.
Descriptive general chemistry. 4th ed., rev. and enl. '07(O12) il. tabs., 8°, **$3 net. Wiley.
Elementary lessons in heat. 4th ed., rev. and enl. '07(O12) il. tabs., 8°, **$1.50 net. Wiley.

Time, the place, and the girl. Todd, C: B. 25 c. Chic. Press.

"Times" handbooks for Sunday-school workers. il. 12°. S. S. Times.
—Fox. Sunday-school records. 50 c.

Tipsword, Harrison Merida.
Manual and guide in U. S. history. '07 (O5) D. 50 c. H. M. Tipsword.

Tironibus. Mure, H. H. *30 c. net. Herder.

Today in the land of tomorrow. Moses, J. T. *50 c. net. Chr. Woman's Bd.

Todd, C: Burr.
Love confessions of a travelling man. '07 (O5) 12°, 25 c. Chic. Press.
The time, the place and the girl. '07(O5) 12°, 25 c. Chic. Press.

Toffteen, Olaf A.
Ancient chronology. pt. 1. '07(O26) il. maps, tabs., O. (Researches in Biblical archæology..) *$2.50 net. Univ. of Chic.

Tom, Dick, and Harriet. Barbour, R. H: †$1.50. Century Co.

Tomlinson, Everett Titsworth.
Four boys in the land of cotton. '07(O5) il. D. (Our own land ser.) †$1.50. Lothrop, L. & S.

Tommy Smith's animals. *See* Selous, E.

Tonge, T:, comp.
Hand book of Colorado resources. '07(O5) O. pap., 50 c. T: Tonge.

TORTS.
Cooley, T: M. Treatise on law of torts. *$5 net. Callaghan.

TOWN OFFICERS.
South Dakota. Manual of the township and road laws. $1. J. F. Kelley.

Townesend, Mrs. Stephen.
See Burnett, *Mrs.* Frances Hodgson.

Townsend, E: Waterman.
Beaver Creek Farm. '07(O12) il. D. †$1.50. Appleton.

Townsend, J: Wilson.
Kentuckians in history and literature. '07 (O5) D. $2. Neale.

TOWNSEND, *Judge* William Kneeland.
United States. *Circuit cts. of appeals.* William Kneeland Townsend: memorial proceedings. [privately pr.] De Vinne.

TOXINS AND ANTITOXINS.
See Poisons.

Tracks we tread. Lancaster, G. B. †$1.50. Doubleday, P.

TRADE.
See Commerce.

Train, Arth. Cheney.
Mortmain: [stories.] '07(O19) il. D. †$1.50. Appleton.

Travel lovers' lib. il. D. 2 v. sets, $3; ¾ mor., $7. L. C. Page.

—Cruickshank. Unbrian cities. 2 v.

Traveler (The). *See* Goldsmith, O.

Travels with a donkey in the Cevennes. Stevenson, R. L: $1. Century Co.

Treasure of the canyon. Ames, J. B. †$1.50. Holt.

Treat, J: Harvey.
Ancestry of Col. John Harvey, of Northwood, N. H., an officer of the line in the War of the Revolution. '07(O19) 8°, pap. (privately pr.) J: H. Treat.

Treatment of malocclusion of the teeth. Angle, E: H. $5; $11. White Dental.

TREES.
Hough, R. B. Hdbk. of the trees of the northern states and Canada. $8; $10. R. B. Hough.

Trench, R: Chevenix, Archbishop.
Notes on the parables of our Lord; introd. by A. S. Palmer. '07(O19) 8°, (London lib.) *$1 net. Dutton.

Trevelyan, Sir G: Otto.
American Revolution. Original ed. In 3 pts. in 4 v. pt. 3, Saratoga and Brandywine, Valley Forge, England and France at war. '07(O19) maps, O. *$2.50 net. Longmans.

TRIALS.
Hill, F: T. Decisive battles of the law. **$2.25 net. Harper.

TROPICAL DISEASES.
Manson, *Sir* P. Tropical diseases. *$4.50 net. Wood.

TRUSTS (*industrial*).
Griffin, A. P. C., *comp.* Lib. of Congress list of books rel. to trusts. $1. U. S., Supt. of Docs.

TURKEY.
Monroe, W. S. Turkey and the Turks. $3; $7. L. C. Page.

Turner, S:
Siberia: record of travel, climbing and exploration; introd. by Baron Heyking. '07(O19) il. por. maps, 8°, *$6 net. Jacobs.

Turnpike lady. Cleghorn, S. N. †$1.25. Holt.

Tuscan childhood. Cipriani, L. C. *$1.25 net. Century Co.

TUSCANY.
Hutton, E: Florence and the cities of northern Tuscany, with Genoa. *$2 net. Macmillan.

Twelfth night. Shakespeare, W: 15 c. W. H. Baker.

Twenty years on horseback. Weekley, W. M. 50 c. Un. B. Pub.

Twice crowned queen. De la Warr, *Countess* C. *$3 net. Appleton.

Two families. Zizick, *Mrs.* A. B. $1.50. B'way Pub.

Two royal foes. Madden, E. A. †$1. McClure.

Two Teddy bears in Toyland. Gordon, E. M. 75 c. Dodd.

Two years in a growing prayer meeting. Lloyd, W: F. 75 c. Pub. Ho. of M. E. Ch., So.

Tybout, Ella Middleton.
The smuggler. '07(O19) col. il. D. †$1.50. Lippincott.

Types of English literature; ed. by W: A. Neilson. D. **$1.50 net. Houghton, M. & Co.

—Chandler. Literature of roguery. 2 v.

TYPEWRITING.
Loomis, H: T: New practical typewriting. $1. Practical Text-Bk.

TYROL, Austria-Hungary.
Baillie-Grohman, W: A. Land in the mountains. *$3 net. Lippincott.

UMBRIA, Italy.
Cruikshank, J. W. *and* A. M. Umbrian cities of Italy. 2 v. $3; $7. L. C. Page.

Under the Syrian sun. Inchbold, A. C. 2 v. *$6 net. Lippincott.

United Confederate Veterans. Flags of the Confederate States of America. '07(O19) col. pl. O. pap., 25 c. S: E. Lewis.

United Kingdom. Smith, G. 2 v. in 1. *$2.50 net. Macmillan.

United States. *Circuit cts. of appeals.* Reports, with annots. v. 80. '07(O19) O. shp., $3.35. Lawyers' Co-op.

United States. *Circuit cts. of appeals.* William Kneeland Townsend, born June 12, 1849, died June 1, 1907; U. S. district judge, U. S. circuit judge: memorial proceedings before the U. S. circuit court of appeals, New York City. '07(O19) sq. 4°, pap. (privately pr.) De Vinne.

United States. *Dept. of Agriculture. Division of Foreign Markets.* Imports of farm and forest products, 1904-1906, by countries from which consigned. '07(O26) tabs., O. (U. S. Dept. of Agriculture, Bu. of Statistics, bull.) pap., 15 c. U. S., Supt. of Docs.

United States. *Dept. of Agriculture. Division of Foreign Markets.* Trade with non-contiguous possessions in farm and forest products, 1904-1906. '07(O26) O. (U. S. Dept. of Agriculture, Bu. of Statistics, bull.) pap., 15 c. U. S., Supt .of Docs.

United States. *Dept. of Commerce and Labor. Bureau of Statistics.* Exports of domestic merchandise from the U. S. by articles and countries during the years ending June 30, 1902-1906. '07(O5) 8°, pap., 25 c. U. S., Supt. of Docs.

United States. Federal reporter, v. 153. Permanent ed. '07(O12) O. (Nat. reporter system, U. S. ser.) shp., $3.50. West Pub.

United States. *General Land Office.* Unappropriated public lands of the U. S.., by countries and districts, and states, on July 1, 1906. '07(O5) 8°, pap., 15 c. U. S., Supt. of Docs.

United States. Laws governing the steamboat-inspection service; edition June 17, 1907. '07(O5) 8°, pap., 15 c.
U. S., Supt. of Docs.

United States. Supreme court reporter, v. 27. Permanent ed. '07(O26) O. (National reporter system, U. S. ser.) pap., $4.
West Pub.

United States. *War Dept. Bureau of Insular Affairs.* Bulletin on the rubber producing capacity of the Philippine Islands. '07(O5) il. map, 8°, (59th Congress, 2d sess., Senate document.) pap., 15 c.
U. S., Supt. of Docs.

UNITED STATES.
Beer, G: L: British colonial policy, 1754-1765. **$2 net. Macmillan.
Conant, E. Geography [etc.] of Vermont; also Constitution and civil gov't of U. S. $1.25. Tuttle Co.
Jenks, T. When America was new. $1.25
Crowell.
Marks, *Mrs.* M. A. M. England and America, 1763 to 1783, 2 v. *$6 net. Appleton.
Pérez, L. M. Guide to the materials for Am. history in Cuban archives. 75 c.
Carnegie.
Tipsword, H. M. Manual and guide in U. S. history. 50 c. H. M. Tipsword.

United States, Dept. of the Interior, U. S. Geological Survey bull. O. pap.
U. S., Supt. of Docs.
—Spencer *and* Wright. Juneau gold belt. (Economic geology.) 75 c.

UNITED STATES MILITARY ACADEMY.
See West Point.

UNITED STATES NAVY.
Mahan, A. T. From sail to steam. **$2.25 net. Harper.

University of California pubs., American archaeology and ethnology. Q. pap.
Univ. of Cal.
—Kroeber. Religion of the Indians of California. 50 c.—Washo language of east central California. 75 c.
—Matthews. Navaho myths. 75 c.

University of California pubs., Botany. Q. pap. Univ. of Cal.
—Setchell. Some unreported Alaskan sphagna. 5 c.

University of California pubs., Classical philology. Q. pap. Univ. of Cal.
—Ferguson. Priests of Asklepios. 50 c.

University of California pubs., Geology. Q. pap. Univ. of Cal.
—Bovard. Notes on Quaternary felidae from California. 15 c.

University of California pubs., Physiology. Q. pap. Univ. of Cal.
—Loeb. Chemical character of the process of fertilization. 25 c.

University of California pubs., Zoology. Q. pap. Univ. of Cal.
—Bovard. Structure and movements of *Condylostoma patens.* 25 c.

University of Colorado studies. 4°, pap.
J: B. Phillips.
—Phillips. Social and industrial effects of railroad rate-making. gratis.

University of Nebraska studies. 8°.
Univ. of Neb.
—Bolton *and* Withey. On the relation of muscle sense to pressure sense. gratis.

Unsung songs. Coxen, O. W: 50 c.
O. W: Coxen.

Unveiled East. McKenzie, F. A. *$3.50 net.
Dutton.

Updike, Wilkins.
History of the [Protestant] Episcopal church in Narragansett, R. I., incl. a history of other Episcopal churches in the state. 2d ed., rev. and enl. by Dan. Goodwin, D.D.; app. cont. a repr. of "America dissected," by Ja. MacSparran, D.D., etc. In 3 v. '07(O12) il. por. facsims., 8°, bds., *$15 net. Merrymount.

Upton, Bertha and Flo. K.
The Golliwogg's Christmas; verses by Bertha Upton; pictures by Flo. K. Upton. '07(O26) obl. O. ("Golliwogg" ser.) bds., $2. Longmans.

Upton, Flo. K.
See Upton, Bertha.

"Us fellers." Forrester, I. L. †$1. Jacobs.

USEFUL ARTS.
Duncan, R. K. Chemistry of commerce. **$2 net. Harper.
United States. *Dept. of Commerce and Labor. Bureau of Statistics.* Exports of domestic merchandise from the U. S. 15 c.
U. S., Supt. of Docs.

Useful birds. Forbush, E: H. (Add. pubs. for price.) Mass State Bd. .Agriculaure

Vachell, Horace Annesley.
Her son. '07(O19) front. D. †$1.50. Dodd.

Van Dyke, H: Jackson, D.D.
Battle of life: [an address.] '07(O12) D. (What is worth while ser.) **30 c. net.
Crowell.
Good old way: [an address.] '07(O12) D. (What is worth while ser.) **30 c. net.
Crowell.
Story of the other wise man; decorated [in color] by Enrico Monetti. [Ed. de luxe.] '07(O12) Q. $5. Harper.

Van Dyne, Mrs. Edith.
Aunt Jane's nieces abroad. '07(O5) il. D. $1.25. Reilly & B.

Van Dyne, F:
Treatise on the law of naturalization of the United States. '07(O19) 8°, *$5 net.
Lawyers' Co-op.

Van Norman, L: Edn.
Poland, the knight among nations; introd. by Helena Modjeska. '07(O26) il. pors. map. O. *$1.50 net. Revell.

Van Slyke, Lucius Lincoln.
Modern methods of testing milk and milk products. Rev. ed. '07(O5) il. 12°, 75 c.
Judd.

Van Zile, Philip T.
Elements of the law of bailments and carriers, incl. pledge and pawn and innkeepers. 2d ed. '07(O5) 8°, shp., *$5 net.
Callaghan.

VELASQUEZ, Diego Rodriguez de Silva.
Bensusan, S: L. Velazquez. *65 c. net.
Stokes.

Velvin, Ellen.
Wild-animal celebrities. '07(O12) il. D. **$1 net. Moffat.

VENICE, Italy.
Brooke, S. A: Sea-charm of Venice. *$1 net. Dutton.

VERMONT.
Conant, E: Geography, history, constitution and civil government of Vt. $1.25. Tuttle Co.

Verrier, Paul.
See Mauron, A.

Vest-pocket manual of Catholic devotions. Catholic Church. *65 c. net to *$5 net. Kilner.

VETERINARY MEDICINE AND SURGERY.
Mayo, N. S. Diseases of animals. **$1.50 net. Macmillan.
Winslow, K. Veterinary materia medica and therapeutics. *$6 net. W: R. Jenkins.

Viereck, G: Sylvester.
House of the vampire. '07(O5) D. †$1.25. Moffat.

Virgin birth of Christ. Orr, J. **$1.50 net. Scribner.

VIRGINIA.
Clark, W: M., *ed.* Colonial churches. $1. Southern Churchman.
Darling, *Mrs.* F. A. Memories of Virginia, 1607-1907. $1. B. S. Adams.

Virginia and West Virginia. Encyclopedic digest: digest of all the Va. and West Va. case law up to and incl. v. 103 Va. repts. and v. 55 West Va. repts.; under the editorial supervision of T: Johnson Michie. v. 12, 13. '07(O12) O. shp., ea.,, $7.50. Michie.

VIRTUES (The).
Frothingham, P. R. Temple of virtue: [sermons.] **$1.25 net. Houghton, M. & Co.
Williams, F: M. Spiritual instructions on the Lord's prayer and the cardinal virtues. *$1.40 net. Whittaker

Vision and service. Shaw, J: B. 75 c. Am. Tr.

Vivian's lesson. Grierson, *Mrs.* E. W. †$1.25. Lippincott.

VOCATIONS.
Rollins, F. W. What can a young man do? **$1.50 net. Little, B. & Co.

Voice and song. Smith, J. *$2 net. Schirmer.

Voorhees, E: Burnett.
Forage crops; for soiling, silage, hay and pasture. '07(O12) il. tabs., D. (Rural science ser.) **$1.50 net. Macmillan.

Voorhees, Irving Wilson.
Teachings of Thomas Henry Huxley. '07 (O19) por. 12°, pap., $1. B'way Pub.

Vose, Mary C., comp.
"Merry Christmas" to you, my friend: [poems.] '07(O19) D. $1.25. Badger.

Wade, Jos. H., and Sylvester, Emma.
Fourth reader. '07(O5) il. D. (Language readers.) 60 c. Ginn.

Wage-earners' budgets. More, *Mrs.* L. B. **$2.50 net. Holt.

Wagnalls, Mabel.
Stars of the operas: description of operas and series of personal interviews with Marcella Sembrich, Emma Eames, Emma Calve, Lillian Nordica, Lilli Lehmann, Geraldine Farrar, and Nellie Melba. Rev. and enl. ed. '07(O12) il. pors. D. **$1.20 net. Funk.

Wagner, Wilhelm Richard.
Rhine-gold; freely tr. in poetic narrative form by Oliver Huckel. '07(O5) il. D. **75 c. net; limp leath., **$1.50 net. Crowell.

WAGNER, Wilhelm Richard.
Young, A. B. F. Wagner stories. **$1.30 net. McClure.

Walcott, Earle Ashley.
Apple of discord. '07(O26) il. D. †$1.50. Bobbs-M.

WALES.
Cathedrals of England and Wales. 2 v. $10. Churchman.
Edwards, O. M. Short history of Wales. *75 c. net. Univ. of Chic.

Wallace, D. A.
Hardwood timber lands: peculiarities, characteristics, and the possibilities heretofore overlooked as suitable for agriculture. '07(O5) il. O. pap., 25 c. Webb.

Walled in. Ward, *Mrs.* E. S. P. †$1.50. Harper.

Wallington, Mrs. Nellie Urner.
Historic churches of America; introd. by E: Everett Hale. '07(O5) pls. O. **$2 net. Duffield.

Walsdorf, E., ed.
Religious sculptures: monuments of Christian art of the Middle Ages in France. '07(O5) pls. 4°, portfolio, $15. Hessling.

Walsh, W: F., ed.
Select cases on the law of real property. '07(O5) O. $6. L. J. Tompkins.

Walters, E. W., ed.
Cheerful life: papers in praise of cheerfulness. '07(O5) S. *65 c. net. Eaton & M.

Walters, H: Guy, ["Salvarona."]
Nervous system of Jesus: how the mind of Jesus acted through his brain and the nerves of his five senses. '07(O5) il. sq. 12°, pap., 50 c. H: G. Walters.

Ward, Duren Ja. Henderson.
Meskwakia and the Meskwaki people. '07 (O5) map, 4°, pap., 50 c. State Hist., Ia.

Ward, Mrs. Eliz. Stuart Phelps, [Mrs. Herbert Dickinson Ward.]
Walled in. '07(O26) il. D. †$1.50.. Harper.

Ward, Mrs. Herb. Dickinson.
See Ward, *Mrs.* Eliz. Stuart Phelps.

Warner, Anne, [Mrs. C: Ellis French.]
Susan Clegg and a man in the house. '07 (O12) il. D. †$1.50. Little, B. & Co.

Warner, Horace Everett.
Cricket's song and other melodies: [poems.] '07(O19) D. **$1 net. Lippincott.

Warren, Waldo Pondray.
Thoughts on business. '07(O19) D. $1.25. Forbes.

Washington, Mrs. Amanda Alcenia Strickland.
See Washington, *Mrs.* Ja. Madison.

Washington, G:
Farewell address. '07(O5) D. (Rubric ser.) bds., **60 c. net. Duffield.

Washington, Mrs. Ja. Madison, [Mrs. Amanda Alcenia Strickland Washington.]
How Beauty was saved, and other memories of the sixties. '07(O5) D. *$1.25 net. Neale.

WASHINGTON (D. C.) CATHEDRAL.
Satterlee, H: Y. Washington Cathedral and the working out of an ideal. gratis. H: Y. Satterlee.

WASHO INDIANS.
See Indians.
Water-star. Badger, G: H: *80 c. net. Am. Unitarian.

WATER-SUPPLY.
American Water Purification Co. *and* American Sewage Disposal Co. Brief descrip. of the American system of water purification. gratis. J: N. McClintock.
Hazen, A. Clean water and how to get it. $1.50. Wiley.

WATERLOO (Battle of).
Chesney, C: C. Waterloo lectures. *$2 net. Longmans.

Waters, Mrs. Edn. F.
See Clement, *Mrs.* Clara Erskine.

Waters, N. McGee.
Heroes and heroism in common life. '07 (O5) D. **$1.25 net. Crowell.

Watson, J:, D.D., ["Ian Maclaren."]
God's message to the human soul: Cole lectures for 1907. '07(O19) 12°, *$1.25 net. Revell.

Watt, Fs.
See Henderson, T: F.

Watt, Sir G:
Wild and cultivated cotton plants of the world: rev. of the genus *Gossypium.* '07 (O12) il. Q. *$9 net. Longmans.
Way of a man. Hough, E. $1.50. Outing.

Wayne, C: Stokes.
Marriage of Mrs. Merlin '07(O5) il. D. †$1.25. G: W. Dillingham.

Weatherbe, D'Arcy.
Dredging for gold in California. '07(O5) il. 8°, $4. Mining and Scientific.
Web of destiny. Bliven, *Mrs.* M. A. L. $1.25. B'way Pub.

WEDGWOOD, Josiah.
Church, A. H. Josiah Wedgwood, master-potter. *75 c. net; *$1 net. Dutton.
Wee Winkles and her friends. Jackson, *Mrs.* G. E. S. †$1.25. Harper.

Weekley, Bp. W. M.
Twenty years on horseback; itinerating in West Virginia. '07(O5) il. pors. D. 50 c. Un. B. Pub.

Wegmann, E:
Design and construction of dams. 5th ed., new and enl. '07(O12) il. figs. 4°, $6. Wiley.

Weikel, Anna Hamlin.
Betty Baird's ventures. '07(O12) il. D. †$1.50. Little, B. & Co.

Weiss, Mrs. Susan A.
Life of Poe. '07(O19) 12°, $1.50. B'way Pub.

Wells, Amos Russel.
See Peloubet, Fs. Nathan.

Wells, Carolyn.
Marjorie's vacation. '07(O19) il. D. †$1.25. Dodd.

Wendell, Barrett.
The France of to-day. '07(O5) O. **$1.50 net. Scribner.

Wernle, Paul.
Sources of our knowledge of the life of Jesus; tr. by E: Lummis. '07(O12) D. *$1 net. Am. Unitarian.

Wesselhoeft, Mrs. Eliz. Foster Pope, [Lily F. Wesselhoeft.]
Diamond king and the little man in gray. '07(O5) il. D. †$1.50. Little, B. & Co.

WEST POINT, N. Y.
Schaff, M. Spirit of old West Point, 1858-1862. **$3 net. Houghton, M. & Co.

West Virginia. *Supreme ct. of appeals.* Repts.; (Clarke W. May.) v. 60. '07(O5) O. shp., $4.50. Acme.

WEST VIRGINIA.
Virginia and W. Virginia. Encyclopedic digest of repts. v. 12, 13. ea., $7.50. Michie.
Weekley, W. M. Twenty years on horseback. 50 c. Un. B. Pub.

Western classics. S. **$1.50 net. P. Elder.
—Stevenson. Sea fogs.

Western frontier stories retold from *St. Nicholas.* '07(O5) D. (Geographical stories retold from *St. Nicholas Magazine.*) **65 c. net. Century Co.

Westervelt, Wa. Tallman, comp.
Genealogy of the Westervelt family; rev. and ed. by Wharton Dickinson. '07(O19) il. pors. 8°, $5. T. A. Wright.

WESTERVELT FAMILY.
Westervelt, W. T., *comp.* Genealogy of the Westervelt family. $5. T. A. Wright.

Westley, G: Hembert.
See Stephens, Rob. Neilson.

Westminster lectures; ed. by Fs. Aveling, D.D. 3d ser. '07(O5) 6 v., 8°, ea., *30 c. net; pap., *15 c. net. Herder.
Separate titles: Benson, Rev. R. H., Mysticism; Gerard, Rev. J., The church versus science; Gibbons, Rev. J., Theories of the transmigration of souls; M'Intyre, Rev. J., Revelation and creeds; Poock, Rev. A., Socialism and individualism; Sharpe, Rev. A. B., Authority in belief.

Weyman, Stanley J:
Laid up in lavender. '07(O26) D. †$1.50. Longmans.

Wharton, Mrs. Edith Newbold Jones.
Fruit of the tree. '07(O26) il. D. †$1.50. Scribner.
What can a young man do? Rollins, F. W. **$1.50 net. Little, B. & Co.
What is religion? Bousset, W. *$1.50 net. Putnam.
What is the matter with the church? McAfee, J. E. *2 c. net. Presb. Pub.
What is worth while ser. 12°, **30 c. net. Crowell.
—Call. Heart of good health.
—Lindsay. Spiritual care of a child.
—Miller. Glimpses of the heavenly life.
—Pirscher. Growth without end.
—Van Dyke. Battle of life.—Good old way.
What manner of man is this? Murray, W: D. 40 c.; 25 c. Y. M. C. A.
When America was new. Jenks, T. $1.25. Crowell.
When immortals wed. Snow, *Mrs.* E. U. G. 50 c. C. A. Snow.

Whitaker, Herman.
The settler. '07(O19) front. D. †$1.50. Harper.

White, Mrs. Grace Miller.
Broadway after dark. '07(O5) il. 12°, pap., 25 c. J. S. Ogilvie.
Chorus girl's luck in New York. '07(O5) il. 12°, pap., 25 c. J. S. Ogilvie.
Convict 999. '07(O5) il. 12°, pap., 25 c. J. S. Ogilvie.
Edna, the pretty typewriter. '07(O5) il. 12°, pap., 25 c. J. S. Ogilvie.
Great express robbery. '07(O5) il. 12°, pap., 25 c. J. S. Ogilvie.

White, Mrs. Grace Miller.—*Continued.*
King and queen of gamblers. '07(O5) il. 12°, pap., 25 c. J. S. Ogilvie.
Race across the continent. '07(O5) il. 12°, pap., 25 c. J. S. Ogilvie.
Since Nellie went away. '07(O5) il. 12°, pap., 25 c. J. S. Ogilvie.

White, Mrs. Marg. Eliot Harding, comp.
After noontide; with a sketch of the compiler's life by Eliza Orne White. 2d ed. '07(O12) pors. D. $1.25. Houghton, M. & Co.

White, Stewart E:
Camp and trail. '07(O26) il. O. *$1.25 net. Outing.

Whiting, Rob. Rudd.
Ball of yarn; [humorous sketches.] '07 (O19) col. il. D. bds., **75 c. net. P. Elder.

Whitney, F:
Blackboard sketching. '07(O5) il. O. 60 c. M. Bradley.

Whitney, Mrs. Helen Hay, [Mrs. Payne Whitney.]
Gypsy verses. '07(O19) D. $1.25. Duffield.

WHITTIER, John Greenleaf.
Pickard, S: T: Life and letters of John Greenleaf Whittier. $2.50. Houghton, M. & Co.

Why go to church? McAfee, J. E. *2 c. net. Presb. Pub.

Whyte, Christina Gowans.
Adventures of Merrywink. '07(O5) col. il. O. $2. Crowell.
Nina's career. '07(O26) col. il. D. †$1.50. Macmillan.

Wiggin, Kate Douglas Smith, [now Mrs. G: Christopher Riggs.]
Old Peabody pew. '07(O26) il. O. †$1.50. Houghton, M. & Co.

—, and Smith, Nora Archibald, eds.
Pinafore Palace: book of rhymes for the nursery. '07(O5) D. (McClure's lib. of children's classics.) $1.50. McClure.

Wilbor, J: R.
The Wildbores in America. '07(O26) Q. pap., 50 c. J: R. Wilbor.

WILBOR FAMILY.
Wilbor, J: R. Wildbores in America. 50 c. J: R. Wilbor.

Wilcox, H: S.
Fallacies of the law. '07(O19) D. $1.50. Legal Lit.

Wilcox, Reynold Webb, M.D.
Pharmacology and therapeutics. 7th ed., rev., with index of symptoms and diseases. '07(O5) 8°, *$2.50 net. Blakiston.

Wild and cultivated cotton plants of the world. Watt, *Sir* G: *$9 net. Longmans.

Wild-animal celebrities. Velvin, E. **$1 net. Moffat.

Wilde, Oscar.
Works; incl. sketch of the author's life, descriptions of his principal works and an appreciation of his genius by R: Le Gallienne. New definitive ed. in 15 v. '07(O12) il. pors. 8°, per set, $52.50; in fine bindings, all prices to $1500. Anglo-Am. Authors'.
Ballad of Reading Gaol. '07(O26) D. pap., 25 c. R. A. Martin.

WILHELMINA FRIEDERIKE SOPHIE, *Margravine of Bayreuth.*
Cuthell, E. E. Wilhelmina, Margravine of Baireuth. 2 v. *$6 net. Appleton.

William Warren ed. of standard plays. D. pap., 15 c. W. H. Baker.
—Shakespeare. Merchant of Venice.—Twelfth night.

Williams, Rev. F: M.
Spiritual instructions on the Lord's prayer and the cardinal virtues: seventeen addresses. '07(O12) 12, *$1.40 net. Whittaker.

Williams, J: Whitridge, M.D.
Obstetrics. 2d enl. and rev. ed. '07(O12) il. 8°, subs., $6. Appleton.

Williamson, Mrs. Alice Muriel Livingston.
See Williamson, C: Norris.

Williamson, C: Norris and Mrs. Alice Muriel Livingston.
Car of destiny. '07(O5) col. il. D. †$1.50. McClure.

Williamson, M. G.
Edinburgh. '07(O19) il. 8°, (Ancient cities.) *$1.75 net. Dutton.

Willmott, Rob. Aris.
Pleasures of literature. [New issue;] introd. by Cranstoun Metcalfe. '07(O12) D. bds., *$1.25 net. Putnam.

Wilson, H: H.
Cases: suretyship and guaranty. '07(O12) 8°, *$4 net. Callaghan.

Wilson, L: N., comp.
Bibliography of child study for the year 1906. '07(O19) O. (Pub of the Clark Univ. Lib.) pap., *25 c. net. Clark Univ., Stechert.

Windle, Bertram Coghill Alan.
Chester. '07(O19) il. 8°, (Ancient cities.) *$1.75 net. Dutton.

Winslow, Kenelm, M.D.
Veterinary materia medica and therapeutics. 5th ed., rev. and enl. '07(O19) 8°, *$6 net. W: R. Jenkins.

WIRELESS TELEGRAPHY.
Howgrave-Graham, R. P. Wireless telegraphy for amateurs. $1. Spon.

Wisconsin. *Supreme ct.* Repts. v. 130; (F: K. Conover.) '07(O26) O. shp., $2.75. Callaghan.

WISCONSIN.
Hotchkiss, W: O. Rural highways of Wisconsin. gratis. Wisconsin Geol.
Wallace, D. A. Hardwood timber lands, suitable for agriculture. 25 c. Webb.

Wisconsin Geological and Natural History Survey bulletin. il. O. pap. Wisconsin Geol.
—Hotchkiss. Rural highways of Wisconsin. (Economic ser.) gratis.

Wister, Owen.
Mother. '07(O19) col. il. D. †$1.25. Dodd.

WIT AND HUMOR.
Baum, L. F. Father Goose's year book. $1. Reilly & B.
Hebbard, J. C. B. Deck of cards and a joker. $1. W. G. Zeigler.
Kieffer, H: M., *ed.* It is to laugh. 75 c.; $1.25. Dodge.
Masson, T: L. Bachelor's baby. **$1.60 net. Moffat.

WASHO INDIANS.
See Indians.
Water-star. Badger, G: H: *80 c. net. Am. Unitarian.

WATER-SUPPLY.
American Water Purification Co. *and* American Sewage Disposal Co. Brief descrip. of the American system of water purification. gratis. J: N. McClintock.
Hazen, A. Clean water and how to get it. $1.50. Wiley.

WATERLOO (Battle of).
Chesney, C: C. Waterloo lectures. *$2 net. Longmans.

Waters, Mrs. Edn. F.
See Clement, *Mrs.* Clara Erskine.

Waters, N. McGee.
Heroes and heroism in common life. '07 (O5) D. **$1.25 net. Crowell.

Watson, J:, D.D., ["Ian Maclaren."]
God's message to the human soul: Cole lectures for 1907. '07(O19) 12°, *$1.25 net. Revell.

Watt, Fs.
See Henderson, T: F.

Watt, Sir G:
Wild and cultivated cotton plants of the world: rev. of the genus *Gossypium.* '07 (O12) il. Q. *$9 net. Longmans.
Way of a man. Hough, E. $1.50. Outing.

Wayne, C: Stokes.
Marriage of Mrs. Merlin '07(O5) il. D. †$1.25. G: W. Dillingham.

Weatherbe, D'Arcy.
Dredging for gold in California. '07(O5) il. 8°, $4. Mining and Scientific.
Web of destiny. Bliven, *Mrs.* M. A. L. $1.25. B'way Pub.

WEDGWOOD, Josiah.
Church, A. H. Josiah Wedgwood, master-potter. *75 c. net; *$1 net. Dutton.
Wee Winkles and her friends. Jackson, *Mrs.* G. E. S. †$1.25. Harper.

Weekley, Bp. W. M.
Twenty years on horseback; itinerating in West Virginia. '07(O5) il. pors. D. 50 c. Un. B. Pub.

Wegmann, E:
Design and construction of dams. 5th ed., new and enl. '07(O12) il. figs. 4°, $6. Wiley.

Weikel, Anna Hamlin.
Betty Baird's ventures. '07(O12) il. D. †$1.50. Little, B. & Co.

Weiss, Mrs. Susan A.
Life of Poe. '07(O19) 12°, $1.50. B'way Pub.

Wells, Amos Russel.
See Peloubet, Fs. Nathan.

Wells, Carolyn.
Marjorie's vacation. '07(O19) il. D. †$1.25. Dodd.

Wendell, Barrett.
The France of to-day. '07(O5) O. **$1.50 net. Scribner.

Wernle, Paul.
Sources of our knowledge of the life of Jesus; tr. by E: Lummis. '07(O12) D. *$1 net. Am. Unitarian.

Wesselhoeft, Mrs. Eliz. Foster Pope, [Lily F. Wesselhoeft.]
Diamond king and the little man in gray. '07(O5) il. D. †$1.50. Little, B. & Co.

WEST POINT, N. Y.
Schaff, M. Spirit of old West Point, 1858-1862. **$3 net. Houghton, M. & Co.

West Virginia. *Supreme ct. of appeals.* Repts.; (Clarke W. May.) v. 60. '07(O5) O. shp., $4.50. Acme.

WEST VIRGINIA.
Virginia and W. Virginia. Encyclopedic digest of repts. v. 12, 13. ea., $7.50. Michie.
Weekley, W. M. Twenty years on horseback. 50 c. Un. B. Pub.

Western classics. S. **$1.50 net. P. Elder.
—Stevenson. Sea fogs.

Western frontier stories retold from *St. Nicholas.* '07(O5) D. (Geographical stories retold from *St. Nicholas Magazine.*) **65 c. net. Century Co.

Westervelt, Wa. Tallman, comp.
Genealogy of the Westervelt family; rev. and ed. by Wharton Dickinson. '07(O19) il. pors. 8°, $5. T. A. Wright.

WESTERVELT FAMILY.
Westervelt, W. T., *comp.* Genealogy of the Westervelt family. $5. T. A. Wright.

Westley, G: Hembert.
See Stephens, Rob. Neilson.

Westminster lectures; ed. by Fs. Aveling, D.D. 3d ser. '07(O5) 6 v., 8°, ea., *30 c. net; pap., *15 c. net. Herder.
Separate titles: Benson, Rev. R. H., Mysticism; Gerard, Rev. J., The church versus science; Gibbons, Rev. J., Theories of the transmigration of souls; M'Intyre, Rev. J., Revelation and creeds; Poock, Rev. A., Socialism and individualism; Sharpe, Rev. A. B., Authority in belief.

Weyman, Stanley J:
Laid up in lavender. '07(O26) D. †$1.50. Longmans.

Wharton, Mrs. Edith Newbold Jones.
Fruit of the tree. '07(O26) il. D. †$1.50. Scribner.
What can a young man do? Rollins, F. W. **$1.50 net. Little, B. & Co.
What is religion? Bousset, W. *$1.50 net. Putnam.
What is the matter with the church? McAfee, J. E. *2 c. net. Presb. Pub.
What is worth while ser. 12°, **30 c. net. Crowell.
—Call. Heart of good health.
—Lindsay. Spiritual care of a child.
—Miller. Glimpses of the heavenly life.
—Pirscher. Growth without end.
—Van Dyke. Battle of life.—Good old way.
What manner of man is this? Murray, W: D. 40 c.; 25 c. Y. M. C. A.
When America was new. Jenks, T. $1.25. Crowell.
When immortals wed. Snow, *Mrs.* E. U. G. 50 c. C. A. Snow.

Whitaker, Herman.
The settler. '07(O19) front. D. †$1.50. Harper.

White, Mrs. Grace Miller.
Broadway after dark. '07(O5) il. 12°, pap., 25 c. J. S. Ogilvie.
Chorus girl's luck in New York. '07(O5) il. 12°, pap., 25 c. J. S. Ogilvie.
Convict 999. '07(O5) il. 12°, pap., 25 c. J. S. Ogilvie.
Edna, the pretty typewriter. '07(O5) il. 12°, pap., 25 c. J. S. Ogilvie.
Great express robbery. '07(O5) il. 12°, pap., 25 c. J. S. Ogilvie.

White, Mrs. Grace Miller.—*Continued.*
King and queen of gamblers. '07(O5) il. 12°, pap., 25 c. J. S. Ogilvie.
Race across the continent. '07(O5) il. 12°, pap., 25 c. J. S. Ogilvie.
Since Nellie went away. '07(O5) il. 12°, pap., 25 c. J. S. Ogilvie.

White, Mrs. Marg. Eliot Harding, comp.
After noontide; with a sketch of the compiler's life by Eliza Orne White. 2d ed. '07(O12) pors. D. $1.25. Houghton, M. & Co.

White, Stewart E:
Camp and trail. '07(O26) il. O. *$1.25 net. Outing.

Whiting, Rob. Rudd.
Ball of yarn; [humorous sketches.] '07 (O19) col. il. D. bds., **75 c. net. P. Elder.

Whitney, F:
Blackboard sketching. '07(O5) il. O. 60 c. M. Bradley.

Whitney, Mrs. Helen Hay, [Mrs. Payne Whitney.]
Gypsy verses. '07(O19) D. $1.25. Duffield.

WHITTIER, John Greenleaf.
Pickard, S: T: Life and letters of John Greenleaf Whittier. $2.50. Houghton, M. & Co.
Why go to church? McAfee, J. E. *2 c. net. Presb. Pub.

Whyte, Christina Gowans.
Adventures of Merrywink. '07(O5) col. il. O. $2. Crowell.
Nina's career. '07(O26) col. il. D. †$1.50. Macmillan.

Wiggin, Kate Douglas Smith, [now Mrs. G: Christopher Riggs.]
Old Peabody pew. '07(O26) il. O. †$1.50. Houghton, M. & Co.

—, and Smith, Nora Archibald, eds.
Pinafore Palace: book of rhymes for the nursery. '07(O5) D. (McClure's lib. of children's classics.) $1.50. McClure.

Wilbor, J: R.
The Wildbores in America. '07(O26) Q. pap., 50 c. J: R. Wilbor.

WILBOR FAMILY.
Wilbor, J: R. Wildbores in America. 50 c. J: R. Wilbor.

Wilcox, H: S.
Fallacies of the law. '07(O19) D. $1.50. Legal Lit.

Wilcox, Reynold Webb, M.D.
Pharmacology and therapeutics. 7th ed., rev., with index of symptoms and diseases. '07(O5) 8°, *$2.50 net. Blakiston.
Wild and cultivated cotton plants of the world. Watt, *Sir* G: *$9 net. Longmans.
Wild-animal celebrities. Velvin, E. **$1 net. Moffat.

Wilde, Oscar.
Works; incl. sketch of the author's life, descriptions of his principal works and an appreciation of his genius by R: Le Gallienne. New definitive ed. in 15 v. '07(O12) il. pors. 8°, per set, $52.50; in fine bindings, all prices to $1500. Anglo-Am. Authors'.
Ballad of Reading Gaol. '07(O26) D. pap., 25 c. R. A. Martin.

WILHELMINA FRIEDERIKE SOPHIE, *Margravine of Bayreuth.*
Cuthell, E. E. Wilhelmina, Margravine of Baireuth. 2 v. *$6 net. Appleton.

William Warren ed. of standard plays. D. pap., 15 c. W. H. Baker.
—Shakespeare. Merchant of Venice.—Twelfth night.

Williams, Rev. F: M.
Spiritual instructions on the Lord's prayer and the cardinal virtues: seventeen addresses. '07(O12) 12, *$1.40 net. Whittaker.

Williams, J: Whitridge, M.D.
Obstetrics. 2d enl. and rev. ed. '07(O12) il. 8°, subs., $6. Appleton.

Williamson, Mrs. Alice Muriel Livingston.
See Williamson, C: Norris.

Williamson, C: Norris and Mrs. Alice Muriel Livingston.
Car of destiny. '07(O5) col. il. D. †$1.50. McClure.

Williamson, M. G.
Edinburgh. '07(O19) il. 8°, (Ancient cities.) *$1.75 net. Dutton.

Willmott, Rob. Aris.
Pleasures of literature. [New issue;] introd. by Cranstoun Metcalfe. '07(O12) D. bds., *$1.25 net. Putnam.

Wilson, H: H.
Cases: suretyship and guaranty. '07(O12) 8°, *$4 net. Callaghan.

Wilson, L: N., comp.
Bibliography of child study for the year 1906. '07(O19) O. (Pub of the Clark Univ. Lib.) pap., *25 c. net. Clark Univ., Stechert.

Windle, Bertram Coghill Alan.
Chester. '07(O19) il. 8°, (Ancient cities.) *$1.75 net. Dutton.

Winslow, Kenelm, M.D.
Veterinary materia medica and therapeutics. 5th ed., rev. and enl. '07(O19) 8°, *$6 net. W: R. Jenkins.

WIRELESS TELEGRAPHY.
Howgrave-Graham, R. P. Wireless telegraphy for amateurs. $1. Spon.

Wisconsin. *Supreme ct.* Repts. v. 130; (F: K. Conover.) '07(O26) O. shp., $2.75. Callaghan.

WISCONSIN.
Hotchkiss, W: O. Rural highways of Wisconsin. gratis. Wisconsin Geol.
Wallace, D. A. Hardwood timber lands, suitable for agriculture. 25 c. Webb.

Wisconsin Geological and Natural History Survey bulletin. il. O. pap. Wisconsin Geol.
—Hotchkiss. Rural highways of Wisconsin. (Economic ser.) gratis.

Wister, Owen.
Mother. '07(O19) col. il. D. †$1.25. Dodd.

WIT AND HUMOR.
Baum, L. F. Father Goose's year book. $1. Reilly & B.
Hebbard, J. C. B. Deck of cards and a joker. $1. W. G. Zeigler.
Kieffer, H: M., *ed.* It is to laugh. 75 c.; $1.25. Dodge.
Masson, T: L. Bachelor's baby. **$1.60 net. Moffat.

WIT AND HUMOR.—*Continued.*
Rhoads, W. M., *comp.* Masklets. 60 c.—Poker, smoke and other things. 75 c. Reilly & B.
Tabb, J: B. Quipps and quiddits. **$1 net. Small.
Whiting, R. R. Ball of yarn. **75 c. net. P. Elder.
With fighting Jack Barry. McIntyre, J: T: †$1.50. Lippincott.
With Wordsworth in England. Wordsworth, W: *$1.40 net; *$2.50 net. McClurg.
Wither, G:
Christmas carroll [*sic*]; il. by Fk. T. Merrill. '07(O19) O. **$3 net; leath., **$3.50 net; antique cf., **$4 net. Putnam.
Withey, Donna Lavonne.
See Bolton, Thaddeus Lincoln.
WOLSEY, Thomas, *Cardinal.*
Cavendish, G: Life of Cardinal Wolsey. 50 c.; 75 c. Dutton.
WOMAN.
Densmore, E. Sex equality: solution of the woman problem. **$1.50 net. Funk.
Woman's Exchange of Simpkinsville. Stuart, *Mrs.* R. M. †$1.25. Harper.
Woman's journey through the Philippines. Russel, *Mrs.* F. K. $2.50; $6. L. C. Page.
Wood, Jos.
The Bible: what it is and is not. '07(O12) D. *$1 net. Am. Unitarian.
Woodbridge, J. L.
Story of the covenant and the mystery of the Jew. '07(O19) 12°, $1. B'way Pub.
Woodhull. Seymour, P. B. $1.50. C. M. Clark.
Woodrow, Nancy Manor Waddel, [Mrs. Wilson Woodrow.]
The new missioner. '07(O26) il. D. †$1.50. McClure.
Woodrow, Mrs. Wilson.
See Woodrow, Nancy Manor Waddel.
Woods, Almond Leroy.
Civil government for North Dakota. 10th ed. (rewritten.) '07(O26) D. 85 c. A. L. Woods.
Woods, H: Ernest.
Family of Henry Curtis of Sudbury, Mass. '07(O5) 8°. (Register reprs.) 50 c. N. E. Hist.
WOODWARD, *Dr.* Henry.
Barnwell, J. W. Dr. Henry Woodward, the first Eng. settler in So. Carolina. gratis. J. W. Barnwell.
Wooing of Hiawatha. Longfellow, H: W. 75 c. Houghton, M. & Co.
Woolard, S: Fs., comp.
All that's love-ly. '07(O5) nar. O. pap., *50 c. net; leath., *$1.25 net. Goldsmith.
Woolman, Mrs. Mary Schenck.
Sewing course for teachers, with models and directions as to stitches, materials and methods. '07(O12) il. 8°, *$1.50 net; with book for mounting finished work, *$2 net. Fernald.
Word-value: first Latin book. Shedd, E. C. *80 c. net. W: B. Harison.
Wordsworth, W:
Complete poetical works; introd. by J: Morley. '07(O12) 12°, (New globe poets.) $1.75; hf. mor., $3.50. Macmillan.

Wordsworth, W:—*Continued.*
With Wordsworth in England: selection of the poems and letters which have to do with English scenery and English life; sel. and arr. by [Mrs. Anna Benneson McMahan. '07(O5) il. D. *$1.40 net; hf. vellum, *$2.50 net. McClurg.
Worley, G:
Church of the Knights Templars in London. '07(O12) il. 12°, (Bell's cathedral ser.) 60 c. Macmillan.
Wright, C: Will.
See Spencer, Arth. Coe.
Wright, Frederic B.
Practical handbook on the distillation of alcohol from farm products, incl. the processes of malting, etc. 2d ed., rev. and greatly enl. '07(O5) il. 12°, *$1 net. Spon.
Wyer, S: S.
See Marks, Lionel S.
Wynkoop, Ja.
Rebellion of hell: epic poem. '07(O19) 12°, $1.50. B'way Pub.
Wyss, Johann Rudolf, and Montolieu, J. I. P.
Swiss family Robinson; ed. by G. E. Mitton. '07(O12) col. il. O. †$1.50. Lippincott.
YEAR-BOOKS.
See Almanacs and annuals;—Calendars and year-books.
Year in Russia. Baring, M. *$3.50 net. Dutton.
Yeats, W: Butler.
Poetical works. In 2 v. v. 2, Dramatic poems. '07(O12) 12°, *$1.75 net. Macmillan.
Yeigh, Fk., comp.
5000 facts about Canada. 22d commercial ed. '07(O5) D. pap., 25 c. Canadian Facts.
YORKSHIRE, England.
Atkinson, J: C. Forty years in a moorland parish. *$1.50 net. Macmillan.
You, and some others. Foster, A. G. **60 c. net. P. Elder.
Young, Alex. Bell Filson.
Wagner stories. '07(O5) D. **$1.30 net. McClure.
Young of crayfishes. Andrews, E. A. 35 c. Smith. Inst.
YOUNG PEOPLE.
Queen, C: N: Threshold of the kingdom. 50 c. Un. B. Pub.
Young people's history of North Carolina. Hill, D. H. 85 c. Stone & B.
YOUNG PEOPLE'S SOCIETY OF CHRISTIAN ENDEAVOR.
Kenngott, G: F. Object-lessons and illustrated talks. 25 c. Un. Soc. C. E.
Young traders. Bindloss, H. †$1.50. Stokes.
Young trailers. Altsheler, J. A. †$1.50. Appleton.
Young train dispatcher. Stevenson, B. E. $1.50. L. C. Page.
Youngsters of Centerville. Baker, E. A. †$1.50. Holt.
Youthful haunts of Longfellow. Edwards, G: T. $1.50. G: T. Edwards.
Zizick, Mrs. Annie Barbara and Irene Gwendolen.
Two families. '07(O19) 12°, $1.50. B'way Pub.

The Publishers' Weekly.

FOUNDED BY F. LEYPOLDT.

NOVEMBER 2, 1907.

The editor does not hold himself responsible for the views expressed in contributed articles or communications.

All matter for advertising pages should reach this office not later than Wednesday noon, to insure insertion in the same week's issue.

Publishers are requested to furnish title page proofs and advance information of books forthcoming, both for entry in the lists and for descriptive mention. An early copy of each book published should be forwarded, as it is of the utmost importance that the entries of books be made as promptly and as perfectly as possible. In many cases booksellers and librarians depend on the PUBLISHERS' WEEKLY solely for their information. The Record of New Publications of the PUBLISHERS' WEEKLY is the material of the "American Catalog," and so forms the basis of trade bibliography in the United States.

"I hold every man a debtor to his profession, from the which, as men do of course seek to receive countenance and profit, so ought they of duty to endeavor themselves by way of amends to be a help and an ornament thereunto."—LORD BACON.

COMING TO THE FRONT.

IN these days when so many half-hearted booksellers sit in the rear of their stores, hollow-eyed, lamenting slack trade, etc., we would commend to them the perusal of the following lines from "The Author's Apology for His Book," written by John Bunyan for his "Pilgrim's Progress":

You see the ways the Fisher-man doth take
To catch the Fish; what Engines doth he make.
Behold how he engageth all his Wits;
Also his Snares, Lines, Angles, Hooks and Nets:
Yet Fish there be, that neither Hook, nor Line,
Nor Snare, nor Net, nor Engine can make thine;
They must be grop't for, and be tickled too,
Or they will not be catch'd what ere you do.

This is like unto the milk in the cocoanut. Let the bookseller come to the front of his store and stop moping; let him rather grope after the wily bibliophile and tickle him into buying. But that, as our author truly says, doesn't depend so much on bait and tackle as on knowing how—as every true fisherman knows.

It is sometimes startling to find how many booksellers there are throughout the country who still must learn the necessity of coming to the front in everything—most of all to the front of their stores. When needed these unwise storekeepers must be unearthed from the cellar or basement, or be coaxed out of the garret, in all of which places they very likely are pottering over details that any three- dollar-a-week boy might do as well, or, if left to himself long enough, might possibly do better. We are not taking into consideration, either, the dealer who is pottering away at some "Merchant's Exchange" during the hours he should be in evidence at his store, because his race is bound to be short. But there are too many conscientious and hard-working dealers who overlook the fact that their place is at the entrance to their stores. Theirs should be the first hand to welcome the old patron or to make the new visitor feel at home, as well as to give the outgoing customer a friendly word at parting, equal to an invitation to "come again." So much depends upon just the right touch in these matters from the head of the house that, if given at the right time and place, it may make all the difference in the world in creating loyal friends for the business, or, if not given, may leave the casual visitors to the store indifferent as to coming again. Even those who in their everyday life ordinarily resent demonstrations are gratified at attentions shown to them, personally, when shopping.

All these golden opportunities for building up business and attaching friends to the store, we reiterate for the benefit of those who may be sinning in this direction, are in too many cases delegated to another, while the head of the house, who should really be the "head *and* front" withdraws to a "den" in the back of his store to work undisturbed at what he thinks is the administration of his business.

We wonder if the elder August Brentano would have succeeded in building up so important a business as it has become, and would have won for himself and his successors such a host of friends if he had directed his affairs from a "den" in the rear of, instead of in that little pulpit of his five feet from the entrance to his store.

The late Anson D. F. Randolph never yielded to even his most trusted assistant what he considered his *duty* as well as his privilege—the welcoming of all who came into his store. It may have been only a nod and friendly smile to some, a handshake and exchange of greetings with others; but whatever form it took it bound all with whom he came into ever so slight a contact to himself and his store because of its spontaneous and charming hospitality.

Another bookseller whose example might prove helpful was the late F. W. Christern, whose name, we dare say, was as much of a household word in certain circles in Germany

and France as it was among German- and French-Americans. And this was simply because he made the interests of his patrons his own. Every one who entered his store was welcomed by Mr. Christern personally, though he might afterwards be served by one of his assistants. To many of his customers, when they landed on these shores, the United States and New York City were simply other names for Christern. To him their first steps were taken for counsel, direction, friendship and consolation. And never were they disappointed; for, with rare exceptions, he was always at his post. If his customer wanted a *pension*, a teacher or a situation; if his customer's wife wanted a special pattern of goods matched, or a certain grade of silk, or a servant—whatever his newly arrived customer needed, Christern supplied, so far as it lay in his power to do so. And his reward was that no one who had ever come under the spell of that rare old bookseller and charming personality ever deserted him. No inducements that other dealers in imported French and German books ever offered made any impression on Christern's customers—they simply would not believe that the books that other dealers offered for forty-five or fifty cents were identical with those that Christern sold at such old-fashioned prices as one dollar and one-dollar-and-a-half, the cover and the title-page to the contrary notwithstanding. We admit Christern was a unique character and difficult to emulate; nevertheless, there is a text in his devotion to his customers that should be plain enough to need no further exposition. And such examples might be multiplied manyfold.

To-day, in almost all the large bookselling and publishing houses in Europe a private office is as a rule conspicuous by absence and resorted to only in extreme cases, and then with a profusion of apologies. The proprietor is always in evidence and to the front in greeting most cordially all that come on a legitimate errand. Almost to his last day the late head of the great Brockhaus firm during business hours *stood* at a high desk in his counting-room surrounded by his assistants, disposing of business and callers in the presence of his whole staff, all of them, like their chief, standing while at their work. Chairs were for invalids, who were not supposed to be able to attend to business; private offices—all enclosed places, hidden out of sight—were for the transaction of things that shunned daylight. This, of course, is an extreme view—some business men must be protected against importunate intrusion; but it is a fact that all the really big men of business are easy of access, provided one has a legitimate claim upon their time. All of which may be a roundabout way of asserting that it is an unquestioned fact that the smaller the business the more necessary it is for the proprietor of it to be in evidence. The dealer who overlooks this fact does so to the detriment of the growth of his business.

As one among those who greeted the appearance of the first issue of *The Atlantic Monthly*, and the greater part of whose intellectual life was moulded and stimulated by the influence of its writers, we stand to-day, on its fiftieth anniversary, in the long line of its well-wishers to offer our congratulations on work honestly and well done. May the light of its influence for good never be dimmed, and may its potency to form character and to lead freemen to still higher ideals grow ever and ever stronger in the decades to come.

INTERNATIONAL PUBLISHERS' CONGRESS AT MADRID IN 1908.

The Permanent Bureau of the International Publishers' Congress at Berne has published the following outline of the programme to be presented at the next session of the Congress to be held in Madrid next year:

1. The Berne Literary Convention and Copyright in the various countries that are members of the convention. To be presented by Sr. Gili of Barcelona.
2. Exchange of booksellers' assistants. To be presented by V. Ranschburg of Budapest.
3. The Postal Systems and their relation to publishers. To be reported by V. Ranschburg of Budapest.
4. Copyright in letters and correspondence (*lettres missives.*) To be reported by M. Lahure of Paris.
5. Competition with the publisher by the government in publishing books. To be presented by W. Jullien of Geneva.
6. Organization of an international bureau of information. To be presented by William Heinemann of London.
7. Maintenance of the published price.
8. "Aide-memoire" in the preparation of publishing contracts.
9. American copyright.
10. Means for expediting the transport of books.
11. The abolition of deposits prescribed by law, and other formalities.
12. Trade vocabulary or dictionary. To be presented by a French publisher.
13. Practical means for the improvement of the commission business in the book trade. To be reported by Alfred Voerster of Leipzig.

THE AUTHOR OF "THE SHUTTLE."

THE most important matter to bear in mind in connection with "The Shuttle," just published by Frederick A. Stokes Company, is the fact that it represents Mrs. Burnett's life, and that she alone, of all the writers of our day, could have written such a book. She is English of the English by birth and by temperament, born in Manchester, where she lived until she was about thirteen. Then her father failed in business, owing to the war between the States—his failure had something to do with the blockading of the Southern ports. After his death the business went to ruin, although Mrs. Burnett's mother tried her gentle best to save it. There was a large family of them, and Frances, who had already developed the faculty of story-telling, was the life and spirits of the crowd.

An older brother had gone to join an uncle in Tennessee, and when the family's fortunes were at lowest ebb he advised them to join him in America, which they did, and lived in the greatest poverty on the outskirts of Knoxville. They were so poor that when someone suggested that Frances write out one of her stories and send it to *Godey's Ladies' Book* the money for the stamps had to be earned by picking blackberries.

The first story was accepted, and so were all subsequent stories. Then Mrs. Burnett graduated to *Peterson's Magazine*. The Petersons were good friends of Mrs. Burnett in her early days. They recommended that she send some of her stories to *Scribner's*, now *The Century*, which she did; but the quality of them was so English that *Scribner's* editors suspected they were not original, but copied by the little Tennessee girl from stories in English magazines. When her second story was sent to them they gave expression to their doubt. The thing was explained to them, and the publication of the stories—the first was "Surly Tim's Troubles"—was made immediately.

Then followed Mrs. Burnett's first international success, "That Lass o' Lowries." Just before this book was published Mrs. Burnett had moved to Washington, and her modest home became one of the centres of the literary life of the capital. The fruit of her first years in Washington was a strong novel of Washington political life, "Through One Administration." It was at this time that Mrs. Burnett again took up her habit of "shuttling" from one continent to another. While she kept her home in Washington she spent part of almost every year in England, and eventually established a home there in Kent. Her semi-historical novel, "A Lady of Quality," which was so successful when dramatized, was written at this period. Then came "The Making of a Marchioness" and "The Methods of Lady Walderhurst," followed by a couple of psychic short stories, "In the Closed Room" and "The Dawn of To-Morrow." Strangely enough, her latest book, "The Shuttle," dates back before even "A Lady of Quality" had been thought of. In fact, for many years this scheme and part of the working out of the book were allowed to lie fallow.

BOWES & BOWES OF CAMBRIDGE.

IN connection with recent changes in the old and well-known firm of Macmillan & Bowes, now Bowes & Bowes, of Cambridge, Eng., Mr. Robert Bowes, the senior member of the firm, gives the following interesting short account of the past history of the business:

"In 1752, John Nicholson, usually called 'Maps,' began business on the west side of Trumpington Street, now King's Parade, near the present entrance gate of King's College. He died in 1796, and his portrait by Reinagle hangs in the University Library. He was succeeded by his son, who moved to the present premises, 1, Trinity Street, about 1807, and was shortly afterwards joined by his own son; but on the death of the latter, in 1822, the second John Nicholson retired, and was succeeded by Thomas Stevenson, who continued the business until his death in 1845. Daniel and Alexander Macmillan, who had acquired in the previous year the business of Richard Newby at 17, Trinity Street, now also acquired that of Thomas Stevenson, and amalgamated the two businesses at 1, Trinity Street, in 1846. It was in that year that [Robert Bowes], the present head of the firm, came as a boy of 11 from Scotland to live with them and learn the business. The style of the firm was until 1850 Macmillan, Barclay & Macmillan, and afterwards Macmillan & Co. The growth of the publishing department necessitated the opening of a branch in London in 1858, and it was entirely removed there as an independent business for publishing alone in 1863." Since that date the Cambridge bookselling business has been managed by Mr. Robert Bowes, with, as partners, his uncle, Alexander Macmillan till his death in 1896, and since 1899 his son George Brimley Bowes, M.A., until recently Classical Scholar of Emmanuel College. To make clear the relations of the two firms, it has now been decided that the Cambridge business shall henceforth bear the name of "Bowes & Bowes."

UNIFORM AGREEMENT REGARDING "ENCLOSURES."

THE STATIONERS' BOARD OF TRADE will hold a meeting at the rooms of the Board, in New York City, on Thursday afternoon, November 7, at half-past one, to discuss the question of making a uniform agreement regarding "enclosures," and formulating rules to best control the receiving and packing of "enclosures."

If the result of this meeting warrants it, possibly a committee will be appointed to meet with representatives of firms affiliated with the Stationers' Board of Trade, but not members of the Board, who are as much interested in the subject as the members of the Board are, who will undoubtedly join in an effort to properly control this seemingly necessary trade evil.

PRICE-CUTTING is the imbecile form of competition.

BRITISH AUTHORS OPPOSE CENSOR.

THE petition to the Premier for the abolition of the office of the censor of plays has been issued. It bears seventy signatures, including the names of many prominent authors. James M. Barrie, W. S. Gilbert, Thomas Hardy, Anthony Hope, Henry James, H. A. Jones, Maarten Maartens, George Meredith, Arthur W. Pinero, Bernard Shaw, Alfred Sutro and Algernon Charles Swinburne are among the signers. The names of theatrical managers are notably absent; most of them favor the retention of a censor. The name of the censor is J. H. Radford.

COMMUNICATIONS.

AS TO PUBLISHER DEALING WITH THE CUSTOMER DIRECT.

To the Editor of The Publishers' Weekly.

DEAR SIR: There was a time when the profession of bookselling seemed to me the noblest pursuit open to a man of culture and refinement, albeit small capital. However, as I have been in the book business now for several years, and as THE PUBLISHERS' WEEKLY is amenable to the postal regulations *re* the transmission of profane matter through the mails, I will not now unburden myself as to my present state of mind regarding the profession. I am only prefacing my opinion of the latest move on the part of the publisher to do away with the retail bookseller as evidenced by the full-page advertisement run by Doubleday, Page & Co. in the October number of the *Review of Reviews.* For the benefit of booksellers who may not read the advertising section of the *Review of Reviews,* I will beg the courtesy of the editor of THE PUBLISHERS' WEEKLY to reproduce the ad. in question.

To Readers Who Will Not Go to Book Stores.

We prefer to reach buyers through book stores, but that there are many people who seldom go to a book store and purchase through the mail is proved by the fact that we have sold to more than 50,000 people direct.

If you have curiosity to see any of the Doubleday, Page & Co. books send for as many as you like "on approval." Return any or all (we will take the chance of your liking them and pay after you have examined them, always provided you will not go to a book store.)

Then follows a list of books which Doubleday, Page & Co. are willing to send to the reader, ("always provided he will NOT go to a bookstore.") The position in a nutshell is this: When Doubleday, Page & Co. sell a copy of "The Lone Star," one of the books advertised, to a retail bookseller, D., P. & Co. get but ninety cents for it. If the book is sold to the reader direct, the publishers get $1.50. It is evident, therefore, that Doubleday, Page & Co. would much rather sell to the reader direct at list prices rather than to a bookseller at 40 per cent. or 25 per cent. off the list, as the case may be. The cost of advertising is more than offset by the increased profit.

Then, again, Doubleday, Page & Co. mention thirteen of their new net books in the adv. referred to. Presumably they are willing to send the entire number on approval to the prospective customer, and the publishers would no doubt be satisfied if three or four of the books so sent are kept and paid for at the prices listed, plus postage. From the prices quoted and the postage indicated, it would cost the retail bookseller $1.70 to extend the same service to his out-of-town customer on the chance of selling two or three of the books so sent. The express charges on the return of the other ten books to the dealer would cost the bookseller $1.40 additional. Assuming that the three net books retained by the customer average $2 each, the dealer would make, (at the customary 25 per cent. discount,) exactly $1.50 on the transaction, although the total cost to him of sending the books would be $3.10. What chance then has the retailer against the publisher who like Doubleday, Page & Co. makes a bid for the retail trade?

Some few publishers there are, notably Macmillan & Co., who strive to protect their distributors, (*i.e.,* the retail bookseller,) but that there are other publishers who like Doubleday, Page & Co. compete with the bookseller in his own territory, the booktrade knows to its sorrow.

Sincerely yours,
JAMES D. BLAKE.

SAN FRANCISCO, CAL., October 11, 1907.

[Our correspondent seems to misread the phrase "provided you will not go to a bookstore" as though it were an invitation instead of a remonstrance with the non-bookstore customer. It is intended, as we read it, to be the equivalent of "buy through the bookseller, but if that is not practicable, send direct to us." As to whether this and like advertisements have the effect of decreasing sales by the retail bookseller is of course a question of fact, on which the experience of our correspondent has direct bearing. THE PUBLISHERS' WEEKLY has consistently held that it is unwise for publishers to cultivate direct trade, though seemingly profitable on the sales of single books, to the detriment of the distributing system, which after all must be the main reliance of the publisher.—ED. P. W.]

DOUBLEDAY, PAGE & CO.'S REPLY TO MR. BLAKE.

To the Editor of The Publishers' Weekly.

DEAR SIR: Mr. Blake's attitude of mind seems based upon three assumptions:

1. That we are trying to "do away with the retail bookseller."
2. That it is more profitable to sell books singly "on approval" by advertising than through the retailer; and
3. That we would be satisfied to send out thirteen books, pay transportation charges both ways and have the customer retain three.

Number one is evidently due to a misinterpretation of the language of the advertisement, as the editor of THE PUBLISHERS' WEEKLY has justly pointed out. Number two we believe from our experience to be incorrect.

We conceive the publisher's function to be to *sell books,* through all the established channels of trade, and through as many new channels as his ingenuity can devise. It is obvious that a large proportion of the inhabitants of the United States are out of reach of bookstores, and in our efforts to secure an adequate circulation for our publications we are ever confronted by this fact. If we could increase the bookstores to ten times their present number and force every intelligent man and woman to pay a visit to the nearest one at least once a month, such difficult and expensive methods as our "on approval" plan would be unnecessary. So far from injuring the bookseller, we believe our advertising helps him; we carefully address ourselves to those who do *not* go to the stores, start by telling them that we prefer to reach them *there,* and then offer to those who do not thus see our books the privilege of examining them at home.

We believe that this plan could often be utilized advantageously by the retailer himself. We have to make a broadcast offer, whereas every live bookseller has a list of good customers who come only occasionally to his shop, but who would be susceptible to the appeal of new books placed before them for home examination. In point of fact we know of one man who has increased his sale of new novels to several times their former figure by just such a plan.

Very truly yours,
DOUBLEDAY, PAGE & CO.

OCTOBER 30th, 1907.

BEST-SELLING FICTION IN OCTOBER.

THE following, according to *The Bookman,* is a list of the six most popular new novels in order of demand as sold between September 1 and October 1:

	POINTS.
1. The Younger Set. Chambers. *Appleton*	330
2. Satan Sanderson. Rives. *Bobbs-Merrill*	205
3. The Daughter of Anderson Crow. McCutcheon. *Dodd, Mead & Co.*	194
4. The Lady of the Decoration. Little. *Century Co*	168
5. The Weavers. Parker. *Harper*	150
6. The Traitor. Dixon. *Doubleday, Page & Co*	116

JOURNALISTIC NOTES.

The Canadian News Agent and Allied Trades Review is the title of a new monthly trade journal to be begun in December by the Brown-Searle Printing Company, 89 W. Wellington Street, Toronto.

SHERMAN, FRENCH & Co., 6 Beacon Street, Boston, Mass., have made arrangements to act as the sole American representatives of *The Hibbert Journal,* a quarterly review of religion, theology and philosophy, of which the October issue is now ready. The president of the new company is George French, the editor of *Profitable Advertising,* and one of the leading authorities in this country on typography and the history of printing. John C. Sherman, the vice-president, is a graduate of the Institute of Technology and an expert in technical publications, and in all the details of bookmaking. The secretary and literary adviser is Frank W. C. Hersey, instructor in English in Harvard University, and the author of one or two treatises on English composition. The treasurer is John A. L. Odde, Jr., a Boston and Cambridge business man. The policy of the company is that of issuing books in general literature of the highest class. Little fiction will probably be issued, the purpose of the company being the issue of serious literature of permanent value. The fall catalogue, now in preparation, contains fifty-six titles. The motto of the house is an old Latin pun—"Lege quid legas"—enjoyed by the ancients because of the double meaning of the Latin verb *lego.* The motto being interpreted is "read what you should read," or "choose what you should choose," or "read what you choose," or "choose what you ought to read." The title-page device is an especially fine one in conception and execution, and was drawn by Goudy, of New York.

BIBLIOGRAPHIC NOTES.

CATALOGUES OF NEW AND SECOND-HAND BOOKS.

Burrows Brothers Co., Cleveland, O., Good books, English remainders, bibliography and the book arts. (No. 73, 505 titles.)

William George's Sons, Bristol, Eng., Topography and genealogy. (1726 titles.)

Otto Harrassowitz, 14 Queerstr., Leipzig, Niederländische, englische u. nordische Linguistik u. Literatur. (No. 306, 2567 titles.)

F. B. Hartranft, 49 Pearl St., Hartford, Conn., Americana. (No. 44, 604 titles.)

Karl W. Hiersemann, 3 Königsstr., Leipzig, Numismatik. (No. 347, 960 titles.)

Charles E. Lauriat Co., Boston, Bargains in new English books. (68 p. 4°.)

George E. Littlefield, 67 Cornhill, Boston, Historical and genealogical books, including early American history, travels, etc. (No. 68, 486 titles.)

Robert Lübcke, 31 Breitestr., Lübeck, History. (No. 34, 1214 titles.)

Ernest Dressel North, 4 E. 39th St., New York, Choice, rare and second-hand books. (No. 11, 790 titles.)

Hugo Streisand, 53 Augsburgerstr., Berlin, German literature, containing many rare and hitherto unknown items. Pt. 1, A-Heinse. (1277 titles.)

Suckling & Co., 31 Garrick St., Covent Garden, London, Works on political economy, Shakespeare and the drama, etc. (No. 56, 655 titles.)

Toronto Antiquarian Book Co., 5 Jordan St., Toronto, Canada, Miscellaneous, including sets of standard authors, curiosa, art works, etc. (No. 20, 499 titles.)

Wilfrid M. Voynich, 68 Shaftesbury Ave., London, Catalogue of rare books, printed in the 15th, 16th and 17th centuries, not to be found in the British Museum. (No. 24, 520 titles.)

BUSINESS NOTES.

MANILA, P. I.—The Stationers' Board of Trade has notified the creditors of Van Buskirk-Crook Co. that their attorneys have collected $1482.97, which makes a pro rata dividend of 15.0133 per cent. on the total claims of $9877.74 filed with them. Further dividends will depend upon the action of the courts in a suit brought to prevent the approval of claims of parties other than the plaintiffs in the suit.

NEW YORK CITY.—To dispel the rumors in circulation during the past six months that Wanamaker was about to collapse or to be merged in some other concern, Mr. Williams, the financial manager of the Wanamaker interests in this city, on October 29 gave out the following statement: "There is no truth in the talk that the Associated Merchants' Company may take over the Wanamaker store. There have been no negotiations with the Associated Merchants' Company. There is no semblance of truth in the report or reason for it." Asked if the statement made in one of the commercial newspapers that Mr. Wanamaker had been receiving financial assistance from A. D. Juilliard was true, Mr. Williams said it was not. John Claflin, president of the H. B. Claflin Co., also specifically denied that there had been negotiations with Mr. Wanamaker to take over the business for himself or the Associated Merchants' Company.

RUTLAND, VT.—The Tuttle Company is now installed in its new four-story double-front brick-and-stone building on Center Street. The building is 122 feet deep with a frontage of 51 feet, and stands on the site of the building in which the Tuttle Company did business for forty-one years until destroyed by fire early in 1906.

LITERARY AND TRADE NOTES.

THE AMERICAN BAPTIST PUBLICATION SOCIETY will publish early in December a work entitled "The Axioms of Religion," a presentation of the denominational tenets of the Baptist Church, by E. Y. Mullins, D.D., President of the Southern Baptist Theological Seminary.

OWING to the enormous amount of labor involved both in the preparation and manufacture of Sydney George Fisher's forthcoming work, "The Struggle for American Independence," the J. B. Lippincott Company have found it necessary to postpone its publication until the early spring of 1908.

NEARLY a quarter of a million picture postal cards recently confiscated by the postal authorities were burned on October 30 in the basement of the Federal Building in Philadelphia. The cards were destroyed under the supervision of Anthony Comstock, Secretary of the Anti-Vice Society of New York. The value of the cards at retail, it is said, was about $3000.

THE "Manual of American Literature" prepared by Theodore Stanton, in collaboration with several Cornell professors of English, which is to be published in the Tauchnitz library, will give the name of John Hay as the author of "The Breadwinners." The name appears with the written permission of Mrs. John Hay, who says that her husband always meant that the identity of the author should be revealed at the proper time.

EDWARD S. LAWRENCE, for a number of years bookkeeper for E. S. Gorham, and for several years treasurer of the Booksellers' League, was convicted of grand larceny and sentenced in the Court of General Sessions in New York City, on October 30, to State's prison for not less than one nor more than two years. Mr. Lawrence was charged with having stolen $3500 by forged entries in Mr. Gorham's books. He had also taken a small sum from the Booksellers' League, which, however, was covered by a bond.

THE first year book of the American Automobile Association, of which Frederick H. Elliott, 437 Fifth Avenue, New York City, is secretary, will be ready for the members of the Association on November 15. It contains much valuable information in the way of statistics, the laws governing automobiles in all the states, and facts relating to legislation affecting the sport. The Association will compile such a book every year, and its subsequent issues will approximate as nearly as possible similar books issued by the great national motoring bodies abroad.

FLEMING H. REVELL CO. will publish shortly a seasonable book entitled "Jesse ben David," the story of the Shepherd of Bethlehem and the Three Wise Men, by the Rev. James M. Ludlow, with a frontispiece in colors, and chapter headings and decorations in black and in tint; "China in Legend and Story," consisting of seventeen stories, true to legend or fact, ten of them studies of the Chinese people as heathens, and seven of them as they are when they become Christians, by C. Campbell Brown; also, "The Continent of Opportunity," a profusely illustrated work on South America, by Francis E. Clark.

G. P. PUTNAM'S SONS will publish shortly a work on "Enterprise and the Productive Process," by Frederick Barnard Hawley, a theory of economic productivity, presented from the point of view of the *entrepeneur* and based upon definitions secured through deduction of the scope and fundamental terms of the science of economics; also, in the *Cambridge English Classics*, the first of the complete works—in two volumes—of George Gascoigne, edited by Professor Cunliffe, of the University of Wisconsin, under the title of "The Posies of George Gascoigne, Esquire, Corrected, Perfected and Augmented by the Author."

D. APPLETON & CO. will publish on the 10th inst. "Ewing's Lady," a new work by Harry Leon Wilson, author of "The Spenders," etc., a story full of the free life and spirit of the West and the Bohemian and exclusive social life of New York. An intricate and subtle plot binds together these extremes of life. In the hero of this story Mr. Wilson has created one of his most striking characters—cowboy, artist, dreamer and man of action. The heroine is altogether lovely and winning. Mr. Wilson

has never written more graphically descriptive passages, and the chapters dealing with studio life in New York are delightful in their intimate humor.

HOUGHTON, MIFFLIN & CO. will issue two of their leading novels on November 9—"The Jessop Bequest," by Anna Robeson Burr, and "Admiral's Light," by Henry Milner Rideout. Mrs. Burr's previous novels have appeared under her maiden name, Anna Robeson Brown. Her latest novel is a story of present-day American life, with its scene laid in a university city and on the Maine coast. Mr. Rideout's new book is a romantic story of a young Canadian, who assists his grandfather in taking care of the river lights. The tale is said to remind the reader of some of Stevenson's romances and the plot is unfolded through a series of particularly exciting and dramatic episodes. The book is illustrated by Martin Justice and Charles H. Woodbury.

CALKINS & COMPANY, 27 East Twenty-second Street, New York, announce "An Old River Town," by Ada Douglas Littlefield, a history of the town of Winterport, (Old Frankfort,) Maine, upon which Miss Littlefield has been at work for several years. The author has gone into the subject on a broad and liberal basis, and spared herself in nothing to gather the facts with which to make her history both accurate and interesting. Written by a native of the town, it gives a fund of information on the subjects of the settlers and their homes, the shipbuilding industry of early days, the smelting industry, and the work of the Catholic and Methodist missionaries, all illustrated with half-tone reproductions from photographs of familiar landmarks, old furniture and relics and other subjects of equal interest. The book will be sold by subscription.

THE MACMILLAN COMPANY have just brought out "The Philosophy of Common Sense," by Frederic Harrison, which consists largely of critical essays dealing with the work of Spencer, Lewes, Huxley, Balfour and other English contemporaries of Mr. Harrison's; "Beyond Good and Evil," by Friedrich Nietzsche, a new volume of the author's collected works translated by Miss Helen Zimmern; "Linguistic Development and Education," by Professor M. V. O'Shea, which records an interesting series of experiments relating to the teaching of languages; Lamb's "Tales from Shakespeare" and Sheridan's "The Rivals" and "The School for Scandal" in the *Pocket Classics Series;* Bury's "A Short History of Greece," edited by Everett Kimball, of the Department of History at Smith College; "The Peter Pan Picture Book," by Daniel O'Connor and Miss Alice B. Woodward; "The Riviera," painted and described by William Scott; and "How to Collect Postage Stamps," by Bertram T. K. Smith.

THE mainstay and basis of modern business has come to be the travelling salesman, and a calling which in the past has been more or less a subject for joke and ridicule is now beginning to be recognized as one of the professions. Special interest therefore attaches to an announcement from A. C. McClurg & Co. that early in December they will publish a book entitled "Men Who Sell Things," by Walter D. Moody, well known in Chicago for his energetic work in connection with organizing the Association of Commerce, and the head of the selling force of one of the largest wholesale houses in Chicago. Mr. Moody dedicates his book "To the Commercial Ambassador," and has written it primarily for the travelling man; but it also contains much educational matter for business men, young and old, and there is a vein of business philosophy running through it that will appeal to any man or boy interested in self-development and a successful future. The volume presents the experiences and theories of a practical man who has spent his life studying the problems that confront the average seller of goods, and is a book that every salesman worthy the name will want and find indispensable.

L. C. PAGE & COMPANY publish this week Gallizier's new novel, "The Sorceress of Rome," which is the second in his trilogy of romances on Roman mediæval life. The book is aglow with color and life. The Kinneys, whose quite remarkable illustrations are much in vogue, have supplied four striking pictures which are reproduced in the original tints. The *format* of the book is a departure from the usual work of fiction, having decorative front matter and especial chapter headings and initial letters, the whole being devised in complete harmony with the spirit of the text. They have also just ready their most important book of the year for young people, "The Little Colonel's Knight Comes Riding," by Annie Fellows Johnston. The new book will gratify the curiosity of the readers of the *Little Colonel Series* for several years, for Mrs. Johnston's heroine has finally grown up, and in the new volume chooses her knight from the numbers of suitors which beset her in her character of a charming debutante. An interesting story comes from the author regarding the Little Colonel, who is a real Kentucky girl, and quite as adorable as Mrs. Johnston depicts her. This fall her mother received letters from several fashionable schools, asking to take the Little Colonel as a pupil at greatly reduced rates, on account of her wide popularity with girls.

A. C. MCCLURG & CO. have just ready the second of the three parts of Horatio F. Brown's translation of Pompeo Molmenti's monumental "Venice: its Individual Growth from the Earliest Beginnings to the Fall of the Republic." These new volumes deal with the golden age of this great commercial empire, every portion of the daily life of the Venetians, their government and their art being discussed with the authority that has won such high praise for the preceding part of the work. The typographical beauty of this book, with the admirable binding and attention to mechanical details, adds a worthy chapter to the history of American publishing. To bring the best novels into small com-

pass at a reasonable price has been the aim in the new series of *Prairie Classics,* of which four volumes are just ready, comprising two of Dickens, "A Tale of Two Cities" and "Oliver Twist," and two of Scott, "Kenilworth" and "Ivanhoe." Each volume has a special frontispiece in color by George Alfred Williams and a decorated title page, the books being 4½ inches wide by 7¼ inches tall. The printing is from entirely new plates, the type used being the legible "Scotch face" made by Miller & Richard in Edinburgh, and "English Bible paper" has been adopted to bring the complete text into a volume both small and light. The result is to be a fairly complete library of English classics at a dollar a volume, sacrificing nothing of the text of the original.

JOHN LANE COMPANY announces a valuable art work, complete in three royal quarto volumes, entitled "French Art from Watteau to Prud'hon," edited by J. J. Foster. The work contains an introduction and studies of the social history of the period by various authors. It is profusely illustrated with hundreds of reproductions in photogravures and colors of the best paintings by the artists of the eighteenth century in France. They have just issued a sumptuous edition of a work on "The Alhambra of Granada," a work of interest to architects and lovers of Spanish art and architecture, by Albert F. Calvert, with eighty colored plates and three hundred black-and-white illustrations; "The Heresy of Job," edited by Francis Coutts, which shows the spirit of revived interest in this great poem and also bears the impress of the Blake revival, as the new volume is illustrated by Blake's inventions; also, new pocket editions of Pope's translations of the Iliad and Odyssey, with introductions by Professor A. J. Church, and illustrations by Wal Paget. Among the timely books announced for those who are interested in flowers and gardens will be "The Book of the Chrysanthemum," a concise illustrated volume giving the art and practice of chrysanthemum growing; also, the book of "Rock and Water Gardens." Fruit growers and cultivators of flowers will be interested in "The Book of Garden Pests and Plant Diseases," shortly to be published. Another volume promised for the fall in the series of *Handbooks of Practical Gardening,* will be "The Book of Fruit Bottling."

FREDERICK A. STOKES COMPANY are bringing out this month a book which will interest every one who has read one or all of the books of the brilliant Mrs. Craigie ("John Oliver Hobbes"). Its title, taken from one of Mrs. Craigie's poems, is "Life and To-Morrow." It is a collection of extracts from her works by her former secretary, Miss Zoe Proctor, and is in the nature of a labor of love. The selections vary in length from a single line to a whole page, and it is evident that they have been made with rare discrimination and sympathy. If the word "quotable" may be applied to any writings, it should be to those of Mrs. Craigie; her estimation of life and of people is so keen, and her shafts fly so true. The extracts are grouped under various headings, and the reader obtains from them a coherent idea of the author's outlook on life An index at the end of the book shows the origin of each excerpt. Some passages are satirical; others have musical and poetic qualities; some are startling, and all hit the mark fair. The frontispiece portrait of Mrs. Craigie shows a contemplative face, rather sweetly solemn, quite in keeping with the personality shown in the writings. The Stokes Company will publish at once "The Story of American Painting," by Charles H. Coffin, a handsome book which traces the development of the art of painting in America, showing its connection with other phases of national life, illustrated with 143 reproductions of the best American paintings; "The Art of Living in Good Health," by Dr. D. S. Sager, who treats of hygiene and upon subjects connected with the care of health in a manner that appeals to the busy men and women who chiefly want to know what to do in their daily lives in order to keep fairly well; "Under the Southern Cross," by Elizabeth Robins, a refreshing love tale, illustrated with rare delicacy by John Rae; "Little Folk of Brittany," a collection of stories for children by Alice Calhoun Haines, with full-page pictures in color by Anita Le Roy and in black-and-white by Alice Mar; also, "The Wonder Book of Volcanoes and Earthquakes," by Dr. Edwin J. Houston, a book of science for young people that is wonderfully simple and interesting and at the same time accurate.

AUCTION SALES.

NOVEMBER 6-8, 2:30 P.M.—The library of the late Robert H. Sayre, of South Bethlehem, Pa., including the best editions of the most noted English, American and French authors, first editions, presentation copies, art works, etc. Pt. 1. (554 titles.)—*Davis & Harvey,* (Stan. V. Henkels, auctioneer.)

NOVEMBER 7, 8, 3 P.M.—A collection of fine and interesting books. (524 lots.)—*Merwin-Clayton.*

NOVEMBER 12, 13, 2:30 P.M.—Autograph letters and historical documents from the collection of the late Dr. Joshua I. Cohen, of Baltimore, Md. (842 lots.)—*Davis & Harvey* (Stan. V. Henkels, auctioneer.)

NOVEMBER 18, 8 P.M.—Engraved portraits, pertaining to the American Revolution, New York City, Napoleon, the drama, etc. (301 lots.)—*Anderson.*

NOVEMBER 21, 2:30 and 8 P.M.—Drawings and paintings by well-known American artists, from the collection of T. Stafford Drowne, Jr., of Brooklyn, N. Y. (403 lots.) —*Anderson.*

NOVEMBER 25, 2:30 P.M.—Collection of books, etchings, engravings, water colors, etc., formed by the late H. C. G. Bals, of Indianapolis, Ind. Pt. 2: the art collection. (296 lots.)—*Anderson.*

DECEMBER 9-13.—Various Dutch libraries, containing 20,000 volumes of old and modern books, to be sold under the direction of Frederick Muller & Co., Doelenstraat, Amsterdam. (2205 lots.)

TERMS OF ADVERTISING.

Under the heading "Books Wanted" book-trade subscribers are given the privilege of a free advertisement for books out of print of five nonpareil lines, exclusive of address, in any issue except special numbers, to an extent not exceeding 100 lines a year. If more than five lines are sent, the excess is at 10 cents a line, and amount should be inclosed. Bids for current books and such as may be easily had from the publishers, and repeated matter, as well as all advertisements from non-subscribers, must be paid for at the rate 10 cents a line.

Under the heading "Books for Sale," the charge to subscribers and non-subscribers is 10 cents a nonpareil line for each insertion. No deduction for repeated matter.

All other small undisplayed advertisements will be charged at the uniform rate of 10 cents a nonpareil line. Eight words may be reckoned to the line.

Parties with whom we have no account must pay in advance, otherwise no notice will be taken of their Communications.

BOOKS WANTED.

☞ *In answering, please state edition, condition, and price, including postage or express charges.*

Houses that are willing to deal exclusively on a cash-on-delivery basis will find it to their advantage to put after their firm-name the word [Cash.]

☞ *Write your wants plainly, and on one side of the sheet only. Illegibly-written "wants" will be considered as not having been received. The "Publishers' Weekly" does not hold itself responsible for errors.*

It should be understood that the appearance of advertisements in this column, or elsewhere in the "Publishers' Weekly," does not furnish a guarantee of credit. While it is endeavored to safeguard these columns by withdrawing the privilege of their use from advertisers who are not "good pay," booksellers should take the usual precautions, as to advertisers not known to them, that they would take in making sales to any unknown parties.

Alden Brothers, Bible House, N. Y.

Deane's Worship of the Serpent.
Faber's Origin of Pagan Idolatry.
Bryant's Ancient Mythology.
The Cabbala, in English.

Amer. Bap. Pub. Soc., 37 S. Pryor St., Atlanta, Ga.

The Blessed Dead, by Dean Alford.

Am. Bap. Pub. Soc., 177 Wabash Ave., Chicago, Ill.

C. K. Adams, A Manual of Historical Literature.
E. F. Henderson, Select Historical Documents of Middle Ages.
Matthews, Select Documents of Middle Ages.
W. Stubbs, Study of Mediæval and Modern History.
Duruy, Middle Ages.
21-vol. ed. of International Encyclopedia.

Am. Bap. Pub. Soc., 1630 Chestnut St., Phila., Pa.

Unity and Symmetry of the Bible, by Gibson. Dodd, Mead & Co.
Why Be a Christian, Dods. Dodd, Mead & Co.
Four Psalms, by G. A. Smith. Dodd, Mead & Co.
From Strength to Strength, by Jowett. Dodd, Mead & Co.
Little Books on Religion Series, at 50 c.

Amer. Mag. Exch., 3518 Franklin Ave., St. Louis, Mo.

Automarchi's Last Days of Napoleon.
Hadon's Genealogy of Virginia.

American News Co., 39 Chambers St., N. Y.

Slav Invasion, F. J. Warne. Pub. by Lippincott.

Americus Book Co., Americus, Ga.

Spain and the Spaniards, by J. J. Pettigrew.
Can a Negro Hold Office in Ga.?
Any book of poems by T. H. Chivers.
Modern Gratitude, by L. Martin.
Gallaway, A. C., Under Mexican Skies.

Ammon & Mackel, Successors to Leggat Bros., 81 Chambers St., N. Y.

Fishing With the Fly, by Orvis.
McClellan's Life of Major-General J. E. B. Stuart.

W. H. Andre, 604 Kittredge Bldg., Denver, Colo.

Complete Scott, Black ed. preferred. Particular as to nice letter press, good paper and clear illustrations.

Anglo-American Authors Association, Inc., Brunswick Bldg., 225 5th Ave., N. Y.

American Historical Novels.
Florentine Tragedy, Wilde.

Theodore A. Arnold, 512 W. Mulberry St., Baltimore, Md. [*Cash.*]

Hoyt, Brief of Title of Seventeen Townships in County of Luzerne. Harrisburg, 1879.
Anderson, Memoir of Catharine Brown.
Kirkby, Manual of Devotion and Instruction in Chippewayan Language.

Wm M. Bains, 1213 Market St., Phila., Pa.

3 Warner Library, 3 vols.
World Almanac, 1900.
Mysteries of Campagne. Pub. about 1882.

Baker & Taylor Co., 33 E. 17th St., N. Y.

Schroeder, S., Fall of Maximilian Empire as Seen From a U. S. Gunboat.

H. C. Barnhart, 49 W. Market St., York, Pa. [*Cash.*]

Whewell's History of the Inductive Sciences.
Bastin's Nature and Origin of Living Matter.

C. H. Barr, Lancaster, Pa.

John Wise, Ballooning.
McFarren Memorial, Wm. Farrar.
Stanley, Man of the World, Horace Binney.
Sherman Day's Historical Collections of Penna.
Henry Howe's Hist. of Va.
Scrap Book, Feb., '07.

J. E. Barr & Co., 1124 Walnut St., Phila., Pa.

Modern Temple and Templars, Robt. J. Burdette.
William Penn, Robt. J. Burdette.
Sons of Asaph, Robt. J. Burdette.

N. J. Bartlett & Co., 28 Cornhill, Boston.

Henry James, Diary of Man of Fifty.
Henry James, Daisy Miller, a comedy.
Henry James, Stories Revived.
Henry James, Aspern Papers.
Henry James, Lessons of the Masters.
Henry James, Embarrassments.
Holden's Bird Book. 1875.
Dana's Household Book of Poetry.
Odd vols. of Stephen's Dictionary of National Biography.
Burrage's Ana-Baptist of Switzerland.
Dorner's Person of Christ, 5 vols. T. & T. Clark.
Liberty for July, 1895.

Blake's Book Store, 646 Van Ness Ave., San Francisco, Cal.

Ralph Gibbs' Songs of Contentment.
College Verse by University of California.
Anything by Alexander Smith.

Bobbs-Merrill Co., Indianapolis, Ind.

Beard, Battle of Tippecanoe. Chicago, Donohue & Henneberry, 1889.
Stoddard's Lectures.
All vols. of *Charities* prior to vol. 15.
McCarthy, If I Were King, a Romantic Drama in Five Acts.
Estwick-Evans, A Pedestrian's Tour of Four Thousand Miles. Concord, N. H., 1819.
Moulton's Library of Literary Criticism of English and American Authors.
N. Archer, Study and Stage.
R. B. Marcy, Thirty Years of Army Life on the Plains.
J. Sims Reeves, Recollections Written by Himself. London, 1888.
Shakespeare's Library, with Notes by Hazlitt, 6 vols., 8vo. London, 1875.
Alex. H. Stephens, War Between the States, vol. 11.
Perrault's Fairy Tales.
Schwatka's Nimrod in the North.
Tolstoi's Long Exile.
Lelia's Calderon and Pilgrims of the Rhine, by Bulwer.

Box 210, Bremen Station, St. Louis, Mo.

Chemist and Druggist, London, 1859-'68 incl.
Jl. Chem. Soc., London, vols. or parts.
Jl. Soc. Chem. Industry, London, any vols.
Other cheap lots or sets.

BOOKS WANTED.—Continued.

Brentano's, 5th Ave and 27th St., N. Y.

Life and T. of Louise, Q. of Prussia.
Bonaparte and His Times.
Stonemason of St. Point.
Ralph Ryder of Brent.
Castle's Consequences.
Those Girls, by J. S. Winter.
Our Inheritance in the Gt. Pyramid.
Love Among the Artists.
Doyle's Tragedy of Korosko.
Heyse's Divided Heart.
Wells' Idle Idyls.
Cabbage and Kings.
Other Mr. Barclay.
R. H. Stoddard's Comp. Poems.
Testimony of the Suns.
Great Discourse of Jesus Christ.
Capt. John Smith's Works, Birmingham ed.
Lubbock's Prehistoric Man.
Radcliffe's Schools and M. of Sculpture, illus. ed.
Ladies of the White House.
Crawford's Genesis of Civil War.
Archer's Masks or Faces.
Garriott's Weather Folk Lore, Gov't Pub.
Memoirs of St. Simon.
Trumpeter of Saakingen.
Florry's Fans and Fan Coll.

Brentano's, 1228 F St., N. W., Washington, D. C.

Gray's Physics. Blakiston.
Westcott's John Fitch. Lipp.

Bridgman & Lyman, 108 Main St., Northampton, Mass.

Verworn's General Physiology, trans. by Lee.
Larned, Literature of American History, Supplement. 1900-'01.
Sturgis and Krehbiel, Bibliography of Fine Arts and Music.

Brooklyn Institute Museum Library, Eastern Parkway, Brooklyn, N. Y.

Boston Museum of Fine Arts Bulletin, vol. 1, no. 1.

The Brown, Eager & Hull Co., 411 Summit St., Toledo, O.

Campaign and Engineering of the War of 1812, by Cullum. Pub. by James Miller, 1879.

Bryant & Douglas Book and Stationery Co., 1002 Walnut St., Kansas City, Mo.

Taylor, Four Years With General Lee.

Buffalo Book Exchange, 50 Seneca St., Buffalo, N. Y.

Knocknagow, or Homes of Tipperary, Kickham.
Stephens' War Between the States, vol. 2 only.
Clemens, Innocents Abroad.
Roget, Thesaurus.
Hohman, Long Lost Friend.
Dorlan, Medical Dict., with Index.
Borchgrevink, Antarctic Exploration.
Ridpath's Hist.
I. C. S. Steam Fitting and Heating.
Thompson, The Ranger.

W. A. Butterfield, 59 Bromfield St., Boston, Mass.

Century Dictionary.
New International Encyclopedia.
Renouard's List of Aldine's Goldsmidt.
Schuyler's Peter the Great.
Moore's Impressions and Opinions.
Old English and Amer. bookplates, in the vols. preferred.

J. W. Cadby, 50 Grand St., Albany, N. Y.

Architectural Record, vol. 7, no. 3; vol. 8, all; vol. 9, no. 3; vol. 10, no. 3; vol. 11, no. 4.
Atlantic Monthly, Sept. 1894.
Arena, April, 1897; Feb., March, April, Aug., Oct., '99; July, Oct., 1900.
Chautauquan, vols. 1, 2.
Fortnightly Review, vols. 1-34.
Godey's Lady's Book, 1833-'35.
House Beautiful, Dec., 1896; Feb., June, July, '97; Jan., June, '01.
Magazine of American History, Aug., 1877; July, '80; March, '81; Feb. '88; Feb., '89.
McClure's Magazine, Feb., July, 1894.
Nineteenth Century, Aug., 1880; June, July, Aug., Oct., '83.

Callaghan & Co., Chicago, Ill.

Rhode Island Laws, 1897.
Standard Dictionary.
Bowker, On Copyright.
Bumps' Fraudulent Conveyances.
Murtree's Sheriffs.
Public Land Decisions, vols. 22, 25, 30.
Tudor's Charitable Uses and Trusts.
Carruther's History of a Lawsuit.
Ballinger's Washington Code, 2 vols.
Mahan's Supp. Washington Code, 2 vols.

Campion & Co., 1305 Walnut St., Phila., Pa.

Humboldt's Life of Christ.
Hay Fever, illus. by Hoppin.
Casanova, 12 vols., any binding.
Napoleon's Complete Dream Book. De Witt, 1824.

Carnegie Free Library, Duquesne, Pa.

Brewer's Orations.
Pittsburgh Dialect.
Carnegie Library of Pgh., Annual Reports, no. 3.

Carnegie Library, Pittsburgh, Pa.

Assyrian and Babylonian Literature, ed. by R. F. Harper, World's Great Books Series.
Ellwanger, Story of My House. Appleton.
Ellwanger, Idyllists of the Countryside. Dodd.
Ellwanger, Pleasures of the Table. Doubleday.
Ellwanger, Garden's Story. Appleton.
Railroad Gazette, March, 1878.

C. N. Caspar Co., 431 E. Water St., Milwaukee, Wis.

Daniell, Chancery Practice, 1st Am. ed., 3 vols.
Smith, G. B., Heroes of the 19th Century.
Chess books pub. by Amsterdam Book Co. and others.

Cass & O'Malley, 62 Cortlandt St., N. Y.

Dame Berner's Treatyse on Fysshynge, with an Argle. introd. by Watkins.
Chronicles of the Tombs, Bohn Lib'y.
Ockley, Hist. of the Saracens, Bohn Libr'y.
Sayre, Two Summer Girls and I.
Knickerbocker Magazine, odd vols.

The City Library, Springfield, Mass.

Dana, Charles A., Recollections of the Civil War.

The A. H. Clark Co, Caxton Bldg., Cleveland, O.

Monette, Discovery, etc., of Mississippi Valley.
American Newspaper Reporter, any vols.
Allen's History of Vermont.
Chambers' Encyclopædia, latest ed.
Greeley's The New Yorker, any vols.
Jesuit Relations, 3 vols., Quebec ed.
M'Lean, 25 Years' Service in Hudson's Bay Ter.
Presidents, Soldiers and Statesmen, vol. 1. 1898.

Chas. W. Clark Co., 128 W. 23d St., N. Y.

Lydekker's Natural History, 6 vols., hf. leath.
Froude's History of England, 12 vols., several sets, cheap.
Burton Holmes' Lectures.
Thompson, D. G., Philosophy of Fiction.

The Robert Clarke Co., Government Sq., Cincinnati, O.

Allen, J. O., The Bison, Living and Extinct.
Mackenzie, Alex., Voyages From Montreal, London, 1801 ed.

W. B. Clarke Co., 26 Tremont St., Boston, Mass.

Norton's Church Building in Middle Ages.
Sabatier's Disestablishment in France.
Open Door, Oliphant.
Across the Zodiac, Gregg.
History of U. S., E. B. Andrews, vol. 4.
Conquest of Peru, W. H. Prescott, vol. 2. Lipp., 1865.

Clarke & Co., Vicksburg, Miss.

The Beetle. Pub. by Department at Washington. State condition of binder and price.

Irving S. Colwell, 97 Genesee St., Auburn, N. Y.

Bryce's Am. Commonwealth, vol. 2.
Ridpath's Hist. World, 9 vols.
Stoddard's Lectures.

Cornell University Library, Ithaca, N. Y.

Baker, Monopolies and the People.
Barrows, History of the Philippines.
Headley, Problems of Evolution.
Moody, Manual of Corporation Securities, 1905 and 1906.

BOOKS WANTED.—*Continued.*

C. P. Cox, 257 W. 125th St., N. Y.

Webster's Dictionary, large cheap ed., lot.
Divine Science, Kramer.
Charlie Hope's Testament.
Any of W. H. Murray's books.

P. H. Curran, El Paso, Tex.

The Dramatist, by R. L. Stevenson. Chiswick Press, London.

W. B. Darrach, P. O. Box 196, Newburgh, N. Y.

Strong, Josiah, 20th Century Cities, 8 copies, cheap.
Kant's Critique of Pure Reason, trans. by Watson.

Dawson's Bookshop, 713 S. Broadway, Los Angeles, Cal.

Brunet's Bibliography Manual.
Key to the Hebrew Egyptian Mystery and the Source of Measures, Skinner.
Blavatsky's Theosophical Glossary.

Denholm & McKay Co., Worcester, Mass.

2 sets of New International Encyclopedia, 20-vol. ed.
Set of Children's Hour Series.
2 Elementary German Grammars, combined with Exercises, Otto.
Stoddard's Lectures.

Dick & Fitzgerald, 18 Ann St., N. Y.

Venetia Trelawny, by Reynolds.

Dives, Pomeroy & Stewart, Reading, Pa.

Dispensary of the United States, by Dr. Geo. B. Wood and Dr. Franklin Bache.

Dixie Book Shop, 41 Liberty St., N. Y.

Railroad books and pamphlets.
Manual of Statistics for 1888, '89, '92.
International Encyclopædia. D., M. & Co.

Dodd, Mead & Co., 372 Fifth Ave., N. Y.

African Millionaire, by Allen.
Horace, Odes, etc., trans. by the Rev. F. Howes, London, 1845, or other edition.

Wiley Downs, Elevator E, Stuyvesant Dock, New Orleans, La.

History of the Conquest of Mexico, by Bernal Diaz, in English.

Duffy-McInnerney Co., Rochester, N. Y.

Ruskin, the Handy Volume ed. Merrill & Baker.

Wm. J. C. Dulany Co., 339-341 N. Charles St., Baltimore, Md.

Bastable, Commerce of Nations.
Taylor, Constitutional and Political History of Rome.
Ranke, History of the Popes, vol. 2, Bohn's Library.
Boutell, Arms and Armour in Ancient and Modern Ages.
Cornish, Chivalry.
Mommsen, History of Rome, vol. 1, 1875. Scribner, Armstrong & Co.
Grote, History of Greece, vol. 6. Jowett & Co., 1851.
Chadbourne's Instinct.
Hofe and Brow's Manual of School Hygiene.
Adams' Relations of School Studies and Moral Training.
Emerson, Education.
Moore, Mental Development of the Child.
Beverly, History of Virginia.
Vernon, New History of Jamaica. London, 1740.
Vernon, Original Papers Relating to the Expedition of Panama. 1744.
Life of Admiral Vernon. 1758.
Medal Commemorative of the Capture of Porto Bello by Spaniards. 174-.(?)
Journal of Two Englishmen in Jamaica.
Thruston, Mistress Brent.
Niles' Register.
Ledmun's Rise of Methodism.
Hickewelder, Historic Account of Indian Nations and People.
Bishop Hawks, On Maryland.
Ridpath, Library of Universal Literature, 16 vols.
Bozman, History of Maryland, vol. 1.
Bacon, Laws of Maryland.
The Morgans, by Appleton Morgan.
Pussy Cat's Tea Party, old child's book.
Fox Went Out One Starry Night, old child's book.
Stoddard's Lectures.

Wm. J. C. Dulany.—*Continued.*

Lear, Nonsense Book, with colored plate.
Rose's Travels.
Australian Duke.
Kirkwood, Check List of Maryland Birds.
Eddis' Letters From America.
Orderly Books of the Maryland Loyalists.
Ridely, Old Brick Churches of Maryland.
Hugh's Sketches of Maryland.
Banvard, Pioneers of Maryland.
Boyd's History of Montgomery County, Md.

Daniel Dunn, 677-679 Fulton St., Brooklyn, N. Y.

Griffin or Griffith's Journal, 8vo. N. Y., 1854.(?)

E. P. Dutton & Co., 31 W. 23d St., N. Y.

Forty Years in the Air, John Wise. 1873.
Captain Fritz, by E. H. Miller. Dutton.
Submarine Navigation Past and Present, 2 vols. A. H. Burgoyne. Dutton.
Encyclopedia of Needlework, Therese de Dillmont. Scribner.
Problem of the Aged Poor, Geoffrey Drage, Macmillan.
Folly of Eustace, Robt. S. Hichens. Appleton.
Imaginative Man. Appleton.
Idle Days in Patagonia, W. H. Hudson.
Marriage of Near Kin, Alfred Henry Huth. Longmans.
In Golden Days, Edna Lyall. Appleton.
We Two. Appleton.
Modern Illustrations. Jos. Pennell. Macmillan.
Some Everyday Folks, Eden Phillpotts. Harper.
History of Manon Lescaut, Antoine F. Prevost. Page.
Fedora, drama, Sardou. Street.
Rome as Described by Great Writers, Esther Singleton. Dodd.

Eaton & Mains, 36 Bromfield St., Boston, Mass.

Yellow Man, by Dawe.
Prince Baber, by W. St. Clair.
Tales of Australian Early Days, by Warung.
Fauna, by Emily Loud.

Eaton & Mains, 21 Adams Ave., E., Detroit, Mich.

Our Flag, by R. A. Campbell.
History of the Flag of the United States of America, by G. H. Preble.

Eaton & Mains, 150 Fifth Ave., N. Y.

Gems and Precious Stones of North America, by Kunz.

Paul Elder & Co., Van Ness Ave. cor. Bush St., San Francisco, Cal.

Songs of Content, Ralph Gibbs.
Sparrow Paper, Fred. S. Cozzens.
Elliott's Debates, complete, good type.
Bancroft's History, vol. 25, 1886 ed., full sheep.

Geo. Engelke, 280 N. Clark St., Chicago, Ill.

Turchin, Chickamauga.
Kropotkin, Field, Factory and Workshop.
Gay, Science, vol. 2. Dallas.
Ramsey, U. S., vol. 3.
Bob of the Bowl, vol. 2.
Taine, Literature, vol. 1, World's Great Classics, brown cl.
Roberts, New York, vol. 2. Am. Com.
J. Hall, Sketches of, Hist., Life and Man. in the West, vol. 2, cl. 1835.
Spencer's Sociology, in parts.
Humbold Science Library.

Edward Evans, 2435 8th Ave., N. Y.

Anything by Rev. Robert Taylor.

Fike & Fike, 307 W. 4th St., Des Moines, Ia.

A Phenomenal Fauna, Wells.
Great Poets and Their Theology, Strong.
Set of Norroena, 15 vols.
Knight's History of Phallic Worship.
6000 Tons of Gold.

H. W. Fisher & Co., 127 S. 15th St., Phila., Pa.

Chronic Loafer, by Lloyd. J. F. Taylor.
Drone and Dreamer, by Lloyd. J. F. Taylor.
Glimpses of Three Coasts, by H. Jackson.
Captain Jenks, by Fitch. Doubleday.
Barbara Fritchie, by Fitch. Life.
Life of Stephen Girard.
Elliot's South Carolina Field Sports.

BOOKS WANTED.—Continued.

P. J. Fleming, 39 Cortlandt St., N. Y.

Encyclopædia Britannica, 35 vols.; also 11 vols. Supplement.

Foster Co., 410 Washington Ave., St. Louis, Mo.

Set of Stoddard's Lectures.

Fowler Bros., 221 W. 2d St., Los Angeles, Cal.

4 copies of Letters of Madame Guyon, selected by P. L. Upham.
Pegs for Preachers, Ingles.

Francis & Cole Co., 9 E. 22d St., N. Y.

Beatrice Cenci by Guerrazzi.
Amos Otis, Barnstaple Families, 4 vols.
Freeman's History of Cape Cod, 2 vols.
Once a Slave.

Franklin Bookshop (S. N. Rhoads), 210 S. 7th St., Phila., Pa.

Mellick, Story of an Old Farm. 1889.
Warder, American Pomology. 1867.
Hoopes, Book of Evergreens.
Lamborn, Dragon Flies vs. Mosquitoes.
Phila. Directories, 1785, '91 to '95 incl, 1798 to 1805 incl., 1826, '27, '32, '34.
Pratt, History of Eastham, Mass. 1844.

Free Public Library, Jersey City, N. J.

Ball, History of Mathematics.
Cajori, History of Mathematics.
Chrystal, Algebra, 2 vols. Macmillan.
Hopkins, Experimental Science, 2 vols.
Scientific American Cyclopædia of Receipts.
Meyer, History of Chemistry.
Roscoe and Schorlemmer, Treatise on Chemistry.
Watts' Dictionary of Chemistry, last ed.
Ries, Clays.
Lalor, Cyclopædia of Political Science, 3 vols.
Raum, History of New Jersey, 2 vols.
Roosevelt, Winning of the West.

W. R. Funk, Agt., Dayton, O.

Latanes, Diplomatic Relations of United States and Spanish America. Pub. by Johns Hopkins University.

Funk & Wagnalls Co., 23d St. and 4th Ave., N. Y.

Thos. Guards' Lectures and Addresses.

Gammel Publishing Co., Box 1157, El Paso, Tex.

Any volume of Century Digest after vol. 19.
Wheaton, U. S. Reports.
Texas Reports, odd vols.
Constitutional Convention, Texas, 1845, 1875.

Wm. J. Gerhard, 2209 Callowhill St., Phila., Pa.

Hooker, Flora Boreali-Americana.
American Naturalist, Dec., 1891; Jan., '98; Nov., Dec., 1900.
Proceedings Entomological Society of Phila., vol. 1, no. 1; vol. 2, nos. 2, 4; vol. 3, nos. 3, 4; vol. 6, or complete 6 vols.

E. J. Goodrich, Oberlin, O.

Bernard, Light on Masonry and Odd-Fellowship.

Goodspeed's Book Shop, 5a Park St., Boston, Mass.

Cummings, Adventures in So. Africa.
Great Pyramid, anything on.
Webster Dict., 1st ed.
Our Inheritance in Stones.
Eaton, Tory Clergy of the Revolution.
Bellows, Life of John Howard.
Dorr, Mrs. Caroline R., anything by.
Des Gars, Treatise on Pruning Forest Trees.
Buchan, Domestic Medicine.
Trumbull, Captured Scout of the Army of the James.
Turnbull, Genius of Scotland, or other works by.
Waverley Novels, vols. 4, 6, 12, 17, 18, 19, 20, 21, 22, 23, 24, 25, red cl. N. Y., Appleton, '76.

Gregory's Bookstore, 116 Union St., Providence, R.I.

Our Friend the Charlatan.
Bullinger, E. W., Alphabets, etc.
Clark, E. E., Handbook of Plant Form.
Emmel, C., Specimens of Relief Ornamentation.
Seeligman, Cultivation of Para Rubber.
Minifie, W., Mech. Drawing.

Gregory's Bookstore.—*Continued.*

Greenaway, Marigold Garden.
Wonder Stories From Herodotus.
Lang, Nursery Rhyme Book.

Isaac Hammond, Charleston, S. C.

Novelettes of a Traveller, by H. J. Nott. N. Y., 1834.
A View of South Carolina, Drayton.
Brush and Pencil Magazine, vol. 9, Jan.
Any books relating to South Carolina, particularly histories, biographies and travels.

Francis P. & Lathrop C. Harper, 437 Fifth Ave., N. Y.

Moore and Jones, Travellers' Directory. Phila., 1802 or '04.

Harvard Co-operative Society, Cambridge, Mass.

Kidd, Control of Tropics. Macmillan.

Hays, Cushman Co., 195 State St., Chicago, Ill.

Historians' History, 25 vols., hf. mor., new.
Warner's Library World's Best Lit., 31 vols.
31st vol. for Warner Library.
Ward's English Poets.
Tiele, Science of Religion.

Ernst Hertzberg & Sons, 108-110 Randolph St., Chicago, Ill. [*Cash.*]

Robert Louis Stevenson's Works, English de luxe ed.
Irving's Works, Joe Jefferson ed.

Walter M. Hill, 831 Marshall Field Bldg., Chicago, Ill.

Swinburne's Heptalogia, Mosher ed.
Hamerton's Intellectual Life, 1st ed.
Musings of a Chinese Mystic.
Ellis, Specimens of Early English Metrical Romances, 3 vols. 1811, or later.
Any county histories of Illinois.
Reliquiæ Antiquiæ.
Jeffrey of Monmouth, History of Britain.
Any books by Strutt.
Podmore, Phantasms of the Living.
Gissing's Works, 1st eds.
John Burroughs, Life of Whitman, 1st ed.
Books on snakes.
Kunz's Gems and Precious Stones.
Books on California.

Holmes Book Co., 1158 Market St., San Francisco, Cal.

Pomeroy's Municipal Law.
Statutes of California, any vols.
Annals of San Francisco, 1 or several copies.
Forbes' California.

The Hub Magazine Co., 110 Tremont St., Boston.

Bay State Monthly, Oct., Nov., 1884.
International Monthly, June, 1900.
Journal of America Folk Lore, April-June, 1901.

Hunter & Co., Nashville, Tenn.

Dukesborough Tales, by R. M. Johnson.
Century Dictionary, vol. with Proper Names, hf. mor.

H. R. Huntting Co., 317 Main St., Springfield, Mass.

Belknap's History of New Hampshire, vol. 2.
Rosanna; or, the Cruel Lover. Danbury, 1794.
Peter Bulkley, The Gospel Covenant. 1646.
Benj. Franklin, Autobiography of. Danbury, Conn., 1795.

International News Co, 83 and 85 Duane St., N. Y.

The American Vignola, by Prof. W. R. Ware.

Geo. W. Jacobs & Co., 1216 Walnut St., Phila., Pa.

Decorative Composition, by H. Mayeurs.
Rev. Benj. Dorr, D.D., History of Christ Church. Pub. in Phila., 1841.

William R. Jenkins, 851 6th Ave., N. Y.

Principles of Heredity, by Mendel. Pub. Macmillan.

E. W. Johnson, 2 E. 42d St., N. Y.

Ruttenber's Indian Tribes of the Hudson River.
Saltus, Imperial Purple.

Johnson's Bookstore, 313 Main St., Springfield, Mass.

Field of Ethics, by J. H. Palmer.

BOOKS WANTED.—Continued.

The Edward P. Judd Co., New Haven, Conn. [Cash.]

2 The Century Cyclopedia of Names. Century Pub. Co.
Questions on Cæsar, Xenophon. Ferguson.
Heart of Life, Mallock. Putnam.

E. H. Keller, York, Pa.

Life of Jeremy Belknap, ed. by his Granddaughter. Harper, 1847.
The Foresters, by Belknap, any ed. State condition.

Kimball Bros., 618 Broadway, Albany, N. Y.

Tribune Almanac, set, or any years.
N. Y. S. Bar Assoc. Report, 1884.
New International Encyclopædia, 20 vols.

Niel Morrow Ladd Co., 646 Fulton St., Brooklyn, N. Y.

Biographical Sketches of Distinguished Men of Columbia County, New York.
Any genealogies of the Van Ness family.
Grant's So Dear a Dream, paper covers or bound.
Flora of the Upper Susquehanna.
Tolstoi, blue cl., gilt, odd vols. Scribner, 1900.
Universal Encyclopedia, vol. 3 only, brown cl. Appleton, 1902.

Charles E. Lauriat Co., 385 Washington St., Boston.

Cousin's Secret History of the French Court Under Richelieu and Mazarin. N. Y., 1859.
Century Cyclopedia of Names, hf. mor.
Lippincott's Familiar Quotations.
Hart's Romance of Yachting. Harper, 1848.
Johnnykins and the Goblin, C. E. Leland.
Songs and Myths of South Pacific, by Gill.
Allen Dare and Robert le Diable, 2 vols.
Tasso's Godfrey of Bulliogne, trans. by Fairfax, 2 vols. Putnam, 1845.
Tips and Toeweights, Joseph C. Simpson.
Dixon's Voyages Around the World. 1789.
Adventures of John Jewitt. Lond., 1896.

Leary, Stuart & Co., 9 So. 9th St., Phila., Pa.

Carl Schurz Speeches. Phila., 1865.

Lemcke & Buechner, 11 E. 17th St., N. Y.

Clarke, Songs of the South.
Abbott, History of the Civil War in America, vol. 2. 1883.
Burke, Works, vol. 1. Boston, 1884.
Hume, Treason and Plot.

Library of Congress, Washington, D. C.

Binns, Charles F., Story of the Potter. N. Y., Mansfield (London, Newnes), 1905.
Cement Era, Jan.-Sept., 1907.

Library Supreme Council, 33°, 3d and E Sts., N. W. Wash., D. C.

Anderson's Constitutions (Masonic). 1723.
Masonic proceedings and pamphlets wanted in large or small quantities. 15 c. each.

Linahan Book Co., 521 Market St., St. Louis, Mo.

Wyeth, Surg., 3d ed.
Anything on hair or feet supplementary to 20th Century Practice of Medicine.
Anything on Med. Psychology, Loomis and Thompson, vols. 1-2.
Page, Phys. Diag.

Little, Brown & Co., 254 Washington St., Boston.

Set of Boswell's Life of Johnson, ed. by Augustine Birrell, in 6 vols. Archibald Constable & Co., 1896.
Bigelow's Leading Cases.
Bishop, First Principles of Law.
London Quarterly Review, any issue between 1841-1860.
Lincoln, Master of Men, A. Rothschild, 1st limited ed.
Ascent of Women, Devereux.

W. H. Lowdermilk & Co., Washington, D. C.

Ayer, The Treason Plot in the North.
Jomini, Art of War.
Allen, Campaign of Jackson in Shenandoah Valley.
Tiedeman, Unwritten Constitution of the U. S.
Smith, Three English Statesmen.
American Ancestry, vols. 3, 11, 12.
Virginia Acts, 1830-'01.

W. H. Lowdermilk & Co.—Continued.

Howard, Fifty Years in a Maryland Kitchen.
Stetson, Why Not Cycle Abroad Yourself?
Du Bose, Life of Yancey.
Don Quixote, in English, illus. by Doré.
White, Lachmi Bai Ranne.
Norton, Handbook of Florida.
Hill, S. C. Reports, vol. 2.
Bashford, Fishes Living and Fossil.

Lowman & Hanford S. and P. Co., 616 1st Ave., Seattle, Wash.

Boswell's Johnson, 1st ed. Quote price.

Alexander McCance, 1247 Washington St., Boston.

Encyclopedia Britannica, reprint, vols. 4 and 22, cloth binding.

A. C. McClurg & Co., 215 Wabash Ave., Chicago, Ill.

Warner, Library of World's Literature, 46 vols.
Warner, Library of World's Literature, 31 vols.
Davidson, Tennyson's In Memoriam.
Century Dictionary, 10 vols. Mention last copyright date.
Stoddard's Lectures, 14 vols.
Stoddard's Lectures, vol. 14.
Marsh, Thesaurus.
Herndon's Lincoln, 3 vols.

Joseph McDonough Co., 39 Columbia St., Albany, N. Y.

Goulding, The Young Marooners.
Lake George From Its Discovery to 1757.
J. Boyle O'Reilly's Poems.
Jones, Colonial History N. Y., ed. by Delancey.
Daniel Webster's Works, vol. 3.

R. J. Machen, 646 Van Ness Ave., San Francisco, Cal.

Sardello's Story Retold in Prose, by Annie Wall. Boston and N. Y., 1886.
Sardello, An Outline Analysis of Mrs. Browning's Poem, by Jeanie Morrison. Edinburgh and London, 1889.
Studies in the Poetry of Robert Browning, by James Fotheringham. London, 1887.
Nothing but clean and perfect copies wanted.

John Jos. McVey, 1229 Arch St., Phila., Pa.

W. S. Perry, The History of the American Episcopal Church, 1587-1883, vol. 1 only, quarto size, cloth or otherwise. Pub. by Jas. Osgood, Boston.

Henry Malkan, 5 Beaver St., N. Y.

Erskine's Speeches.
Choate's Speeches.
Dante's Inferno.
Stonewall Jackson, by his Wife.
Van Dyke's Fisherman's Luck, Walton ed., limited.

Henry Malkan, 18 Broadway, N. Y.

The Abbey Shakespeare.
Crisis of the Confederacy.
Speeches of Grover Cleveland, ed. by G. F. Parker, 6 copies.
Morgan Dix's Hist. of the Parish of Trinity Church.
Burke's Life of Edmund Burke.

Henry Malkan, Hanover Sq., N. Y.

Walton's Complete Angler, G. W. Bethune ed.
Murray's Tale That the Jug Told.
Prince Soc. John Mason.
Prince Soc. Sir Humphrey Gilbert.
Scott's Renaissance of Art in Italy.

Jordan Marsh Co., Boston, Mass.

Bartlett's Phrase Book.

George May, 20 Sullivan Bldg., Seattle, Wash.

John Quincy Adams. Lippincott.
Samuel Adams. Putnam.
Elliott's Debates.

B. & J. F. Meehan, 32 Gay St., Bath, Eng.

Catholic (The) World, New York, for 1892.
Gypsies, anything on.

The Mercantile Library, 10th St. above Chestnut St., Phila., Pa.

Autobiography of Anthony Trollope, 12mo, cl. ed.
Shakespeare's Works, Bankside ed.

BOOKS WANTED.—Continued.

R. H. Merriam, Fremont, O.

Spofford's Library of Historic Characters, 12 vols., hf. leath.
3 sets Larned's Ready Reference History, 5 or 6 vols. Must be cheap.
Cassier's Mag., vols. 1-5; vol. 11, no. 6.
Natl. Cyclo. of Amer. Biog., Index vol.

Methodist Book and Publishing House, Wesley Buildings, Toronto, Can.

Wanderings of an Artist, Paul Kane.
Roughing It in the Bush, by Mrs. Moodie.

Edward Mills, 607 Chestnut St., St. Louis, Mo.

Campbell and Rice Debates.

Moroney's Book Sales, 404 Central Ave., Cin., O.

Webster's Blue-Back Speller.
Draper's Kings Mountain.
Treason Plot in the North, Ayer.
Great Western Conspiracy.

Morris Book Shop, 152 Wabash Ave., Chicago, Ill.

Wandering Heir, Chas. Reade.
Hereward the Wake, Kingsley.
Church's Odyssey and Iliad.
Emma Abbott, Life of.
Keats, Lamia, illus. by Lowe.
Wilkes' Explorations, 3 vols., folio.
Lyman Family Genealogy.
Historic Green Bay.
Freemantle's Book of the Rifle.
World's Best Poetry, Sub. ed.
Stonehenge, On the Dog.
Prime's Owl Creek Letters.
Green's Introduction to Vegetable Physiology.
Farmer and Henley's Slang Dictionary.
Showell's Shakespeare's Avon.
Pascoe's London of To-day.
Marx, Value, Price and Profit, English ed.

N. F. Morrison, 314 W. Jersey St., Elizabeth, N. J.

Clan MacLean, by J. P. MacLean.
Benedict, History of 14th Vermont Regt.
History of Washington County, Va.
Records of Bruton Parish, Williamsburg, Va.

John P. Nicholson, 1535 Chestnut St., Phila., Pa.

Life of Stanton, 2 vols., Gorham.
Edna Browning, Mary J. Holmes.

Norfolk Public Library, Norfolk, Va.

Henry Adams' History of the United States.
A full set of *St. Nicholas*, bound.

Nunn & Co., 227 N. Howard St., Baltimore, Md.

Dunn, Fencing, full book.

Nusbaum Book and Art Co., 100-102 Granby St., Norfolk, Va.

Second-hand copy of Belle in the Fifties, by Mrs. Clay, of Alabama.

Old Corner Book Store, 27 Bromfield St., Boston, Mass.

Cameron Pride, by Mary J. Holmes.
Stories of a Grandfather, Dodge.

H. A. O'Leary, 1597 Brooklyn Ave., Brooklyn, N. Y.

Page, Legendary Lore of Mackinac.
Mineral Region of Lake Superior, with Supp 1846.
Tyrrell, Across the Sub-Arctics of Canada.
Hill, Legends of the West. Phila., 1833.

E. H. Otting, Warren, O.

Tabb, John B., Lyrics. C. & D., 1897.
Tabb, John B., Later Lyrics. Lane.
Volney's Ruins, with Zodiac matter.
Collier's Literature, set, History, etc., complete.
Young's Anayltical Concordance. F. & W.
Ohio Circuit Reports, Laning ed.

W. H. Parker, 1086 Chapel St., New Haven, Conn.

Diamond Lens, F. J. O'Brien. Pub. by Scribner.
Letters of Women, Prevost. Pub. by Myers.
Sappho, Daudet.
Barber's History of Conn.

Kegan Paul, Trench, Trubner & Co., Ltd., Dryden House, 43 Gerrard St., London, W., Eng.

Set of Proceedings of Academy of Natural Sciences, Philadelphia, from 1850 to 1883.

E. R. Pelton, 19 E. 16th St., N. Y.

Wiedersham's Comparative Anatomy of Vertebrate, 1897 ed.

H. E. Pendry Co., 497 Main St., E., Rochester, N.Y.

Millspaugh, Medicinal Plants. Yorston Co.
Parkhurst, Hebrew Lexicon.

Philadephia Book Co., 17 S. 9th St., Phila., Pa.

Key to Wood's Elementary Mechanics, 2 copies. Wiley.

Pierce & Zahn, 633 17th St., Denver, Colo.

Fuller, A.D. 2000.
Horseshoe Robinson.
Howard, Through Prison Bars.

Presbyterian Board of Pub., 192 Michigan Ave., Chicago, Ill.

Clarke's Commentary, complete.
Thornwell's Collected Writings.

Presbyterian Board of Pub., 156 5th Ave., N. Y.

Bible Stories Without Names.
3 Fred, Marie and Me.

Presbyterian Board of Pub., 7th and Charles St., St. Louis, Mo.

Human Immortality by Salmon, Canon and Text by Green.
Schaff's Church History, vols. 2, 6, 7.
Anselm's Abe Deus Homo, both Latin and English.
Grotius de Sactisfactore Christ, Latin.
Glcege's Introduction to Pauline Epistles.
Hallman's Introduction to Literature of Europe.
Cunningham's Reformation and Theology of the Reformation.

Presbyterian Book Store, Fulton Building, Pittsburgh, Pa.

Scharff's Church History, second-hand.
Hodges' Theology, 3 vols., second-hand.
Hodges' Outlines of Theology, second-hand.
Set of Wadsworth's Sermons.
Geikie's Hours With the Bible, second-hand.
Beecher's Pulpit Prayers, second-hand.
Interlinear New Testament, Greek and English, second-hand.
Thayer's Greek Lexicon, second-hand.

Preston & Rounds Co., 98 Westminster St., Providence, R. I.

Masson, Three Devils.
Hosmer and Gannett, Thought of God.
Jones, Liars.

Princeton University Store, Princeton, N. J.

Periot and Chipiez, Histoire de l'art dans l'antiquite, good second-hand.

Public Library, San Francisco, Cal.

Anderson, Wm., Pictorial Arts of Japan. 1886.
Chambers, Book of Days.
Sonnenschein, W. S., Reader's Guide to Contemporary Literature. 1895.
New England Historical and Genealogical Register, vols. 14 and 15.

G. P. Putnam's Sons, 27 W. 23d St., N. Y.

J. W. Riley, Characteristics and Poems.
Gannett, Wicket Gale.
Pumpelly, Across America and Asia.
Suggestions for Hospital Visitors.
Mermaid Series, 1st ed., any vols.
Reid, Mayne, The Child Wife.
Signor Monaldine's Niece.
Gregorovius, Island of Capri.
Icarus, A Mystery.
Chauteaubriand Memoirs, 6 vols.
Young, Memoirs Mark Patterson.
Life of J. Blanco White.
Neil, Bench and Bar So. Carolina.
Josephus, Works and Life, old ed.
Burton's Arabian Nights, Denver ed.
Seneca, Tranquility of Mind.
Balzac, After-Dinner Stories.
Balzac, Miniatures.
Dryden, Works in Prose, 2 vols. Harper.
Straube, Manual of Germ. Etymology.
Gray, Confederation.
Engineering Index, vol. 1.
Maccun, Ethics of Citizenship.

BOOKS WANTED.—*Continued.*

G. P. Putnam's Sons.—*Continued.*

Gore, Art of Investigating.
Gasser, Circulation of Nervous System.
Morse, History of Political Parties.
Myers, Tammany Hall.
Poe's Works, vol. 3, New Standard ed. Armstrong.
Cennini, Art Old Masters, trans. Harringham.
Crowninshield, Mural Painting.
Corning, Local Anæsthesia.

Peter Reilly, 133 N. 13th St., Phila., Pa.

O'Reilly, Relation of Church to Society.
Brinton, Mayi Chronicles.
Marryat, Privateersman, old Bohn Library.
Marryat, Midshipman Easy, old Bohn Library.
Marryat, Masterman Ready, old Bohn Library.

A. M. Robertson, 1539 Van Ness Ave., San Francisco, Cal.

Green Carnation, by Hichens.
Chopin's Life, by Jonson.

Rohde & Haskins Co., 16 Cortlandt St., N. Y.

Autobiography of Mrs. Piozzi (Hayward).
Mrs. Piozzi's Anecdotes of Dr. Johnson.
Napier's Saml. Johnson.
It is the Law.

J. Francis Ruggles, Bronson, Mich.

The Mackenzie Case, by J. F. Cooper.

Sanford-Putnam Co., 310 Main St., Worcester, Mass.

Life and Work of Gilbert Stuart. Scribner.

Schoenhof Book Co., Inc., 128 Tremont St., Boston.

Report of Committee on Criminal Abortion, Am. Medical Association, 1871.
Jane Addams, Work and Play as Factors in Education. Chatauquan, 1905.
Am. Illustrated Mag., Oct., 1905.

Scrantom, Wetmore & Co., Rochester, N. Y.

Genealogy of Chanler Family of Va.
Books on millwrights.
Weltmore's Telepathy and Thought Trans.
World's Great Nations, pts. 1 and 5, Hess.

Charles Scribner's Sons, 153 Fifth Ave., N. Y.

Macdonald's Double Story. Lothrop.
Frankland's Life of Pasteur. Macmillan.

A. P. Shaw, 220 S. Broadway, Los Angeles, Cal.

Freedom and Slavery, Kittle.
Green Carnation.
Good Cheer Nuggets, Pennington.
Princess Casamassima, Henry James.

Shepard Book Co., Salt Lake City, U.

Royal, Anne, Pennsylvania, or Travels Continued in the United States.
Any work by Mrs. Anne Royal.
Campbell's Lives of Chief Justices of England.
Campbell's Lives of Lord Chancellors of England.
Hook's Archbishops of Canterbury.

R. E. Sherwood, 21 Beekman St., N. Y.

The Book of Kisses, by J. Secuneus.
Eclipse of Memory, by Grinell. Pub. by F. A. Stokes & Co.

J. R. Smith & Co., 22 E. 21st St., N. Y.

Edinburgh ed. of Waverley Novels, vol. 46, Millet imprint.

P. A. Smith, Lock Box 915, Fishkill-on-Hudson, N. Y.

Phremmi Tersh, A. S. Stephens.
Infidel, Bird.
Gipsy Legacy; or, Heiress of Greenhist, Stephens.
Margaret, Judd.
Rosa Lambert, Peterson ed.

Smith Bros., 462 13th St., Oakland, Cal.

Salammbo, by G. Flaubert, trans. by Matthew.

Speyer & Peters, Medical Booksellers, Berlin, N. W. 7, Ger.

American Journal of Insanity, sets.
Annals of Surgery, vols. 8-10.
Index Medicus, 2d Series, 1903 and foll.

Speyer & Peters.—*Continued.*

Journal of Infectious Diseases, vols. 1-4.
Journal of Mental Science, vols. 1-7.
Statutes at Large of the U. S. A., vols. 30-33.
Dewey, Decimal Classification.

G. E. Stechert & Co., 129 W. 20th St., N. Y.

Martin and M., How to Dissect.
Starr, First Steps in Human Progress.
Henry, J., Scientific Writings. Smithson. Inst.
Handy, Banking System of World, 3d ed. 1902.
Hubert, Stage as a Career. Putnam.
Journal Am. Med. Ass'n, last 10 years.
Hough, E., Singing Mouse. Forest & S.
Stedman and Hutchinson, Amer. Literature, 11 vols.
Richards, Manual Machine Construction. Lipp.
Hatfield, Poets of the Church. Randolph.
Hall, Oldest Civilization of Greece. Lipp.
Knortz, Representative German Poems. Holt.
Lope de Vega, Obras Maestras. Holt.
N. Y. Tribune Indexes, any.
Wilson, Trip to Rome. Hughes.
Bojesen, Manual Greek and Roman Antiq.
Cicero, De Senectute and De Amicis, ed. Stickney.
Bartlett, Life of Wm. Rimmer. 1882.

E. Steiger & Co., 25 Park Place, N. Y. [*Cash.*]

Phillpott, The Sacred Tree.
Zeller, Pre-Socratic Schools, trans. by Alleyne, 2 vols.
Davis, Studies in the Plant Cell.

Strawbridge & Clothier, Philadelphia, Pa.

Beautiful Thoughts, with introduction by T. De Witt Talmage.

Students' Co-operative Law Book Ex., 24 Bromfield St., Boston.

Williston, Sales, 1st ed., 20 copies, cheap.
Mass. Local Laws, etc.
Leake, Land Laws, 2 vols. 1874 and 1888.
Encyclopædia of Forms, vols. 10 to 18.
Coke, Littleton, 19th ed.

Suture, care of Publishers' Weekly, N. Y. [*Cash.*]

Davis, N. S., History of the American Medical Association. Lippincott, Phila., 1855.

James Thin, 54 and 55 South Bridge, Edinburgh, Scotland.

No. 1035, Smithsonian Miscellaneous Collections Mountain Observatories. Pub. by Smithsonian Institution.

F. H. Thomas Co., 707 Boylston St., Boston, Mass.

Journal of Mental and Nervous Diseases, Jan., 1904.

The Thomson-Pitt Book Co., 947 8th Ave., N. Y.

Dennison Genealogy, The Descendants of Capt. George Dennison. Worcester, 1882.(?)

H. H. Timby, Main St., Conneaut, O.

Memories of Dean Hole.
Uncle Ned's White Child.
Erskine's Speeches.
Curtiss' Life of Webster.
Fisher's Church History.
Letters From Rome, Middleton.
Priestley's Hist. of the Corruptions of Christianity.
Scribner's Monthly, March, Oct., 1879; Aug., Dec., 1880.
Fornander, The Polynesian Race, Its Origin, etc.

Toronto Antiquarian Book Co., 5 Jordan St., Toronto, Canada. [*Cash.*]

Orme's History of India.
Works of Joseph Priestly.
Voltaire, 42 vols. Dumont, Chicago.
The Nightless City.
Disraeli's Venetia.

C. L. Traver, Trenton, N. J. [*Cash.*]

Robertson, Hist. of America.
Fenlow's Philosophy.
Jackson, The Hair and Scalp.
Stoddard's Lectures, 14 vols.

John C. Tredway, 202 Atlantic Ave., B'klyn, N. Y.

Postal Record, ed. by P. C. Russell, Chicago, Ill., a complete set.
Puck, nos. 5, 8, 85.

Otto Ulbrich Co., 386 Main St., Buffalo, N. Y.

Doctrine of Essence, W. T. Harris.

BOOKS WANTED.—Continued.

D. Van Nostrand Co., 23 Murray St., N. Y.

Bolton, Motive Power.

M. A. Vinson, 205 Caxton Bldg., Cleveland, O.

House and Garden, Aug., 1901; Jan. to June, Aug., '02.
International Studio, March, April, 1903; May, '04; Feb., June, '05.

John Wanamaker, New York.

The Heavenly Twins, by Graham.
Crabbing in a Nutshell.
Creek Migration Legends, by Patschet, 2 vols. D. C. Brinton, Phila., 1885.
Any histories of the Seminoles.

John Wanamaker, Philadelphia.

Practical Forestry and Its Bearing on Improvement of Estates, by Chas. E. Curtis.
Thoughts of the Emperor Marcus Aurelius 2d, ed. by Prof. Geo. Long.
Flags of the World. Pub. by Fred. Warne.

William Wesley & Son, 28 Essex St., Strand, London, Eng.

U. S. Geological Survey, Monograph 12, with Atlas.

Western Book Co., 419 E. Water St., Milwaukee, Wis.

Atlantic Monthly, vol. 7; Oct. of vol. 8; vols. 35, 36, complete.

M. J. Whaley, 430 Fifth Ave., N. Y. [*Cash.*]

Memoirs of Lady Dorothy Neville. Longmans.
Dickens' Barnaby Rudge, illus. by Cruickshank.
5 *Atlantic Monthly,* Sept., 1907.

C. E. H. Whitlock, 154 Elm St., New Haven, Conn.

Perrin, Seed Corn for the Sowers.

M. A. Whitty, 28 N. 9th St., Richmond, Va.

E. A. Poe, Tales, vol. 1. 1840.
Casket, Phila., 1830.
Southern Literary Messenger, Jan., 1862. $1.
Virginia books and magazines.

J. H. Williams, Rondout, N. Y. [*Cash.*]

Historical Magazine, vol. 1. Boston, 1857.
Andre, a Tragedy, Lord. N. Y., 1856.
Stephens' War Between the States, vol. 2, sheep.
Niles' Register, vols. 32, 33, 34, 35, 37.

The H. W. Wilson Co., Minneapolis, Minn.

History of English Diplomacy, by Montagu Burrows.

Wisconsin Free Library Commission, Madison, Wis.

Elliott's Debates, 5 vols.
Racinet's Costumes.
Lodge, History of Nations, 24 vols.
Johnson's Universal Encyclopedia, 1905 ed., 13 vols.

W. H. Wood & Co., 2 E. Main St., Springfield, O.

Genealogy of the Wachter Family.
Any lists of Pennsylvania early settlers other than Rupp's 30,000 Names.
Cosmos, by Von Humboldt, either vol. 1 or full set.

Woodward & Lothrop, Washington, D. C.

One Thousand Familiar Phrases, Japanese, Rev. J. C. Liggins. Pub. by Hurd & Houghton, New York. Second-hand copy will be satisfactory.

BOOKS FOR SALE.

Anglo-American Authors Association, Inc., Brunswick Bldg., 225 5th Ave., N. Y.

Chevalier de Faublas, 4 vols.
Wilde items, 1st eds.

Campion & Co., 1305 Walnut St., Phila., Pa.

$2400 set History of All Nations, 24 vols., full levant, double, for $600.
$450 set Trollope, 30 vols., ¾ levant., for $85.

C. P. Cox, 257 W. 125th St., N. Y.

Grant's Memoirs, green cl., 2 vols., new. $1.50 set.

George P. Humphrey, Rochester, N. Y. [*Cash.*]

Winsor's Crit. and Narr. Hist. America, 8 vols., cl., as new. $25.
Congregational Quarterly, 20 vols., complete in nos. $5.
Congregation Year-Book, 28 vols., complete, 1879-1906 incl., boards. $5.

Illinois Book Exchange, 407 Lakeside Building, Chicago, Ill.

Encyclopædia Americana, 16 vols, hf. mor. $45.
Disraeli's Works, complete, illus., 20 vols., cl. London, 1904. $30.
Dramas of All Countries, by Alfred Bates, 22 vols. London, 1903. $30.
Ideas That Influenced Civilization, by Alfred J. Thatcher, 10 vols., buck., illus. $20.
Immortals Series, illus. by von Lawze, 10 vols., mottled calf, with copper medallion on side. $25.

King Bros., 1706 Geary St., San Francisco, Cal.

Any volume of Bancroft's Histories of Pacific States, shp., $2.50; cl., $2 each.

Miller & Rhoads, Richmond, Va.

Set each cloth and half morocco, Columbian Historical Novels. Pub. by Funk & Wagnalls.
50 copies Prison Life of Jefferson Davis, new.
25 copies Reign of Guilt, by David Graham Phillips, new.

Make offer on one or all.

D. M. Santel, 125 W. 4th St., Cincinnati, O.

Country Life in America, 1st 11 vols., complete, unbound. Also all nos. of *Country Calendar,* bound. Submit offer.

C. S. Shaffet, 218 W. Jefferson St., Louisville, Ky.

200 vols., fine sets, Americana, cheap. Send for price list.
Offer on a set of Annual Cyclopedia, in sheep binding, from 1861 to 1902, as new.

Joseph Silk, 147 Sixth Ave., N. Y.

Leon's First Editions of American Authors, Priced. Interleaved and bound, $2; paper, $1; large paper, $2.50. Postpaid.

S. B. Spooner, 55 Elm St., Springfield, Mass.

Atlantic Monthly, unbound, from the first number, Nov., 1857, to Dec., 1878, inclusive.
Lossing's Illustrated Life of Washington, complete in 45 numbers, unbound.
Appleton's Annual Cyclopedia, years 1861 to 1874, inclusive, bound in calf.

J. B. Thomas, 171 Joralemon St., Brooklyn, N. Y.

Complete set of bound copies of the *Outlook,* from vol. no. 1 to 1906.

HELP WANTED.

WANTED.—An experienced man to take charge of educational department of a wholesale and retail house on Pacific Coast. Must be familiar with educational lists and filling of general school book orders. Address P. C., care of PUBLISHERS' WEEKLY, New York.

PUBLISHERS' ASSISTANT wanted by a publishing house, New York City, one experienced in and having a good knowledge of printing, papers, methods of reproduction, etc.; in fact, familiar with all matters essential to the production of books. Apply, stating age, salary expected and giving references, PUBLISHING, care of PUBLISHERS' WEEKLY, N. Y.

SITUATIONS WANTED.

PUBLISHERS' MANUFACTURING MANAGER, 10 years with present employers, wishes to make contract Jan. 1 with a progressive trade or subscription book house. Address P. M. M., care of PUBLISHERS' WEEKLY, New York.

BUSINESS FOR SALE.

FOR SALE.—$6000 book, stationery and picture store in thriving Illinois city. Well established trade. Will retire from business. Address H., care of PUBLISHERS' WEEKLY, New York.

COPYRIGHT NOTICES.

LIBRARY OF CONGRESS,
OFFICE OF THE REGISTER OF COPYRIGHTS,
WASHINGTON, D. C.

Class A, XXc, No. 188447.—To wit: *Be it remembered,* That on the 1st day of October, 1907, Mrs. Georgie Sheldon Downs, of Newton Center, Mass., hath deposited in this office the title of a book, the title of which is in the following words, to wit: "The Forsaken Bride; or, A Wife's Cruel Trials. By Mrs. Georgie Sheldon. New York, Street & Smith," the right whereof she claims as author and proprietor in conformity with the laws of the United States respecting copyrights.

(Signed) HERBERT PUTNAM, *Librarian of Congress.*
By THORVALD SOLBERG, *Register of Copyrights.*
In renewal for 14 years from February 21, 1908.

LIBRARY OF CONGRESS,
OFFICE OF THE REGISTER OF COPYRIGHTS,
WASHINGTON, D. C.

Class A, XXc, No. 187595.—To wit: *Be it remembered,* That on the 23d day of September, 1907, Marie Taylor, of New York, N. Y., hath deposited in this office the title of a book, the title or description of which is in the following words, to wit: "The Poetical Works of Bayard Taylor. Household Edition. Boston and New York, Houghton, Mifflin & Company," the right whereof she claims as proprietor in conformity with the laws of the United States respecting copyrights.

(Signed) HERBERT PUTNAM, *Librarian of Congress.*
By THORVALD SOLBERG, *Register of Copyrights.*
In renewal for 14 years from Oct. 13, 1907.

LIBRARY OF CONGRESS,
OFFICE OF THE REGISTER OF COPYRIGHTS,
WASHINGTON, D. C.

Class A, XXc, No. 15352K.— To wit: *Be it remembered,* That on the 9th day of October, 1907, Loyall Farragut, of New York, N. Y., hath deposited in this office the title of a book, the title of which is in the following words, to wit: "Life and Letters of Admiral D. G. Farragut. By Loyall Farragut. D. Appleton & Co., New York," the right whereof he claims as author and proprietor in conformity with the laws of the United States respecting copyrights.

(Signed) HERBERT PUTNAM, *Librarian of Congress.*
By THORVALD SOLBERG, *Register of Copyrights.*
In renewal for 14 years from November 15, 1907.

LIBRARY OF CONGRESS,
OFFICE OF THE REGISTER OF COPYRIGHTS,
WASHINGTON, D. C.

To wit: *Be it remembered,* That on the 18th day of September, 1907, Helen Johnson Keyes, of New York, N. Y., hath deposited in this office the title of a book, the title of which is in the following words, to wit: "Garrison, an Outline of His Life. By Oliver Johnson," the right whereof she claims as proprietor in conformity with the laws of the United States respecting copyrights.

(Signed) HERBERT PUTNAM, *Librarian of Congress.*
By THORVALD SOLBERG, *Register of Copyrights.*
In renewal for 14 years from October 2, 1907.

SPECIAL NOTICES.

A. S. CLARK, Peekskill, N. Y.

AMERICAN Magazine Exchange, St. Louis, Mo.

BACK NUMBERS OF MAGAZINES supplied by HENRI GERARD, 83 Nassau St., New York.

BACK vols. and nos. of magazines supplied. PHILADELPHIA MAGAZINE DEPOT, 117 N. 13th St., Phila., Pa.

THE BOSTON BOOK COMPANY, Boston, Mass. Complete files and back volumes of magazines.

TELEGRAPH CODES

A B C Code.	5th Edition. English.....	*Net*	$7.00
A B C Code.	5th Edition. Spanish.....	"	8.00
A B C Code.	4th Edition.....	"	5.00
A 1 Code.....		"	7.50
Moreing & Neal Code.....		"	5.00
Bedford-McNiell Code.....		"	6.00

Large and small codes of all kinds. Send for list.
Discount to the trade only.

AMERICAN CODE COMPANY, 83 Nassau St., N.Y. City

BOOKS.—All out-of-print books supplied, no matter on what subject. Write us. We can get you any book ever published. Please state wants. When in England call and see our 50,000 rare books. BAKER'S GREAT BOOKSHOP, 14-16 John Bright Street Birmingham, England.

(ESTABLISHED 1868)

C. D. CAZENOVE & SON

Solicit Agency Business from American Publishers and Booksellers

Miscellaneous orders for Books and Periodicals handled economically and promptly. Shipping and forwarding attended to.

26 Henrietta St., Covent Garden, London, England
CABLES: EIKON, LONDON.

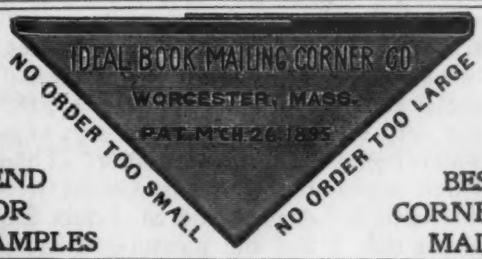

SEND FOR SAMPLES — BEST CORNER MADE

WILLIAM R. JENKINS CO.

FRENCH AND OTHER FOREIGN **BOOKS** also VETERINARY BOOKS. Works treating on Horses, Cattle, Dogs, etc.

851 and 853 Sixth Ave.
N. W. Cor. 48th Street
NEW YORK
SEND FOR CATALOGUES

MAGGS BROS., 109 STRAND, LONDON, W. C., ENGLAND,
Dealers in **Rare Books and Fine Library Editions of Standard Authors,**
Voyages and Travels, Early Printed Books, 1st Editions of 17th, 18th, and 19th Century Writers, Illustrated Works. Also *Rare Portraits, Line, Stipple Mezzotints and Color Engravings, and Autographs.*
Classified catalogues free on application.
Those visiting England should call and inspect our stock, which is both large and in choice condition.

JOHN J. MURPHY
No. 7 Dutch St. New York

Dealer in **Fine Book, Coated and Cover Papers**

Refers to "THE PUBLISHERS' WEEKLY"

FIRST EDITIONS OF MODERN AUTHORS,

including Dickens, Thackeray, Lever, Ainsworth, Stevenson, Jefferies, Hardy. Books illustrated by G. and R. Cruikshank, Phiz, Rowlandson, Leech, etc. The largest and Choicest Collection offered for Sale in the world. Catalogues issued and sent post free on application. Books bought.—**WALTER T. SPENCER, 27 New Oxford St., W. C., London, England**

ABOUT THE MAN

By JOE MITCHELL CHAPPLE

HUMAN NATURE. It is human nature to like to discover people for ourselves. In a dim, hazy way the name of Edmund Vance Cooke as a contributor to magazines and as a poet had long been familiar to me, but one day I ran upon a bit of verse entitled, "How Did You Die?" It opened with the lines:

"Did you tackle that trouble that came your way
With a resolute heart and cheerful?"

This appealed to me at once, just as it has to thousands of other readers, and I studied the three verses through carefully.

¶ Now, I often find in reading verses of this sort that one is not merely interested in the poem—which soon becomes a part of our very selves—but we feel a sort of personal friendship for the author. Though I felt acquainted with Mr. Cooke, it was not until the days at the St. Louis Exposition that I had the pleasure of meeting him, at a gathering of the National Editorial Association where he recited a number of his poems, and there was not a man there, I believe, who would not cheerfully have sacrificed his own opportunity to air his views in order to hear Mr. Cooke recite "just one more selection."

¶ Edmund Vance Cooke is one of the young poet-philosophers who have made a prominent name in American literature. He has a pleasing personality, both in the social circle and on the platform as a lecturer. In this latter capacity his work as an entertainer has been most satisfactory, for he is an inimitable actor. Who can ever forget his recitation of the experience of putting the baby to sleep. It goes right to the heart's core of every father and mother who hears it.

¶ Mr. Cooke is now president of the International Lyceum Association and it is gratifying to know that lyceum and platform work are well represented by this organization and its worthy president. Mr. Cooke's lecture, "Pot Luck With a Poet," is one of the most popular in lyceum courses, and his books of verse have won a place in the homes of the people well deserved by one of our happiest and healthiest poets.

¶ Though Mr. Cooke is a poet, he can not be accused of adopting any of the mannerisms of the tuneful brethren, and he certainly does not wear long hair. His mobile mouth and sparkling eyes reveal the mirth of minstrelsy and the flash of thought, while the firm chin tells of the thoroughness and accuracy that are his characteristics.

¶ Edmund Vance Cooke is nothing if not original, and has won the friendship and admiration of all who have ever come into contact with him. It was Bill Nye who paid him the tribute of saying that Mr. Cooke had touched his old heart and made him a better man. What more glorious mission could be found for a philosopher? Who is more beloved than the man who makes us feel better and more in tune with our best selves? We value the friends who have always an inspiring word far more than those who try to scold us into the right path.

¶ The contributions of this writer have appeared in nearly every periodical in the country, and Mr. Cooke's volumes are becoming increasingly popular. "The Chronicles of the Little Tot" reached its fourth edition in three months, while his other volumes have been equally successful. It is probable that such poems as "The Little Boy Who Left Us" have done more than many sermons for the elevation of the people.

¶ Born in Canada, Mr. Cooke has become thoroughly Yankeeized, according to his own statement. His literary career began at the early age of fourteen, when Eddy Cooke was his name, and the Golden Days received his first contribution, which in due time brought in his first check. Mr. Cooke has always preserved his kindly, thoughtful ways, has a frank, genial belief in the best that is in human nature. His creed is just to make people feel better. Hail to Edmund Cooke!

DODGE PUBLISHING CO.

214-216-218-220 EAST TWENTY-THIRD STREET, NEW YORK

AND HIS WORKS

Impertinent Poems

By Edmund Vance Cooke

Contains "How Did You Die" and all of Mr. Cooke's so called "Impertinent Poems." Fully illustrated in colors. 8vo, $1.50.

Chronicles of the Little Tot

By Edmund Vance Cooke

Contains Mr. Cooke's verses on child-life. "The Moo-Cow-Moo," "When Folks Come to Our House," "The Little Boy Who Left Us," etc. Fully illustrated in colors. 8vo, $1.50.

Rimes to be Read

By Edmund Vance Cooke

Contains Mr. Cooke's miscellaneous poems, "The Young Man Who Waited," "Otto and the Auto," etc. Bound in cloth. 8vo, $1.50.

Told to the Little Tot

By Edmund Vance Cooke

A charming collection of stories for children. Fully illustrated in colors. 8vo, $1.50.

DODGE PUBLISHING CO.

214-216-218-220 EAST TWENTY-THIRD STREET, NEW YORK

ORDERS received up to November 1st for imprint editions of

The Christmas Bookshelf

from dealers, call for more copies than were printed, all told, last year. Booksellers wishing a supply of this souvenir holiday catalogue for distribution must order before November 12th, when we go to press. After that date orders cannot be filled.

Terms for

THE CHRISTMAS BOOKSHELF, IMPRINTED

Per 100 Copies - - - -	$10.00
" 250 " - - - -	20.00
" 500 " - - - -	38.00
" 1000 " - - - -	75.00

A fine strong new cover design makes the catalogue unusually attractive.

THE PUBLISHERS' WEEKLY

P. O. Box 943 298 BROADWAY, NEW YORK

Before Purchasing Books, etc.

FOR THE

HOLIDAY SEASON

We cordially invite you to visit our salesroom and examine our assortment, consisting of all the

NEW and POPULAR COPYRIGHT BOOKS

We also have a full and complete stock of all the various lines: **12mos, 16mos**

BOARD JUVENILES, STANDARD SETS, ILLUSTRATED GIFT BOOKS, CALENDARS, BOOKLETS, CATHOLIC PRAYER BOOKS, PRAYERS AND HYMNALS, FAMILY BIBLES, ETC.

Also many lines manufactured for and by us, especially adapted for the Holiday Season.

The very best rates of discount on all lines are assured.

Special terms are extended on early purchases.

Our Illustrated Holiday Catalogue NOW ready.

The American News Company

39-41 CHAMBERS STREET, NEW YORK

NOTICE

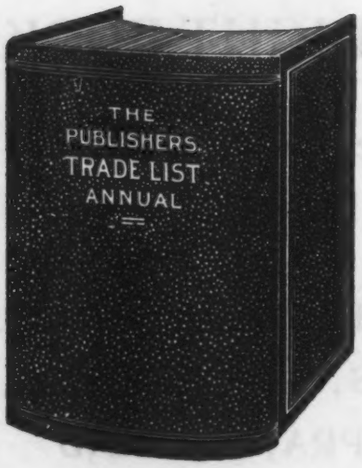

Thirty-fifth year of issue—1907

Send clear shipping directions, as cost of carriage is paid by purchaser.

OFFICE OF THE PUBLISHERS' WEEKLY
298 BROADWAY, NEW YORK.

November 1, 1907.

To the Book Trade:

Has anyone overlooked ordering a copy of the TRADE LIST ANNUAL FOR 1907? Every dealer should have the latest issue at hand for use during the season of holiday book-buying. May we have your order now?

Yours truly,

The Publishers' Weekly

C. F. LIBBIE & CO.

Auctioneers of Literary Property

Special Facilities for the Sale by Auction of

BOOKS, MANUSCRIPTS, AUTOGRAPHS
ENGRAVINGS, COINS, STAMPS, OLD BLUE
CHINA & BRIC-A-BRAC, ANTIQUE FURNITURE
OR SPECIAL COLLECTIONS OF ANY KIND

Large or small lots received at any time. Correspondence solicited

646 WASHINGTON STREET - BOSTON, MASS.

ESTABLISHED 1878

IF YOU WANT the best weekly list of New Books published in Great Britain and Ireland, with titles, sizes, prices and publishers, subscribe to THE PUBLISHERS' CIRCULAR AND BOOKSELLERS' RECORD, published weekly at St. Dunstan's House, Fetter Lane, London. Post free for 52 weeks for $3.25. Specimen copy free on application.

IF YOU WANT to obtain out of print and scarce works about America, or on any other subject, subscribe to THE PUBLISHERS' CIRCULAR (see previous paragraph for particulars). All annual subscribers have the privilege of a gratis advertisement in the Books Wanted columns. On an average over 2,000 Books Wanted and For Sale are advertised for every week in THE PUBLISHERS' CIRCULAR.

IF YOU WANT to know what new books are coming out in the United Kingdom you should subscribe to THE PUBLISHERS' CIRCULAR. For terms, etc., see first paragraph of this advertisement. Specimen copy free on application.

Our stock of books for the Holiday Trade is more complete and attractive than ever before, and in one sample room can be seen everything that will be a feature of the Fall season.

Call on us when you come to New York.

THE BAKER & TAYLOR CO.

Wholesale Booksellers **33-37 East 17th Street, New York**

THE INTERNATIONAL NEWS COMPANY

P. O. Box 1334 **83 and 85 Duane Street, NEW YORK**

Branch Offices: { LEIPZIG: 18 Stephan-Strasse
LONDON: Bream's Buildings, Chancery Lane

General Agency for the leading German, French and English Periodicals

Largest stock in the United States of German Books and Periodicals.

Dictionaries, Grammars, Dialogues, etc., of the principal languages of the world.

New Novels of all well-known authors received as soon as published.

Large assortment of French and Spanish Fiction.

Catalogues sent on application.

Weekly importations from Germany, France and England.

Agency for "Muret-Sanders Encyclopædic English-German and German-English Dictionary."

The Athenæum, London, says: "Muret-Sanders is the latest, largest, and by far the most comprehensive of all English-German Dictionaries and especially adapted for the use of scientific and literary students."

German Books for Public Libraries Supplied at Special Rates

LATEST, NEW, ORIGINAL

Picture Postcards

Any View, Anywhere Made to Order for

HALF A CENT EACH

Copied from any photograph or print forwarded to us with the order. Name and address of party ordering will be imprinted on each card as publisher. Postcards reproduced and delivered within 10 days from receipt of order, copy and description of scene—for which a maximum of 50 words is allowed. Specimen Postcard mailed without charge. Ten handsome Photosimile and Phototype Picture Postcards will be sent to any address on receipt of five (2 cent) stamps.

American Photocolortype Company

337-339 Dearborn Street, Chicago

Reproductions for any purpose in any quantity from 1000 up

Dictionaries, Grammars, Dialogues, etc., for learning

Chinese and Japanese

and more than 250 other

Foreign Languages

on hand. Catalogues free.

E. Steiger & Co., New York.

PRINTING

of all kinds, plain and colored, also engraving and embossing, in any quantity, promptly attended to at the closest possible prices. We can refer to the largest banks, the largest manufacturing concerns, publishers and others in the United States. We shall take pleasure in having you call, or if it suits your convenience, to call on you. Drop us a line.

ANDREW H. KELLOGG

409 Pearl St. ('Phone 3640 John,) New York.

Accuracy. Promptness. Reliability.

KAY PRINTING HOUSE,

66-68 CENTRE STREET,

Telephone 1553 Franklin, NEW YORK.

Estimates Promptly Furnished.

Printers to THE PUBLISHERS' WEEKLY

ROPP'S NEW
COMMERCIAL CALCULATOR

COPYRIGHTED 1906

Figuring made Easy for farmers, mechanics and business men. An entirely new, re-written and vastly improved edition. It has **twice** the capacity of the old, of which over 1 1-2 **million** copies have been sold. It contains a **new** system of Commercial Tables, Short-Cuts and Up-to-date Methods, which will revolutionize the art of figuring. It is unquestionably the most complete and the most useful **time** and **labor-saving** Work on Figures ever used in the commercial world.

The **Commercial Tables** show the correct **answer**—as quickly as a watch shows the time—to all Problems likely to occur in the store, shop, farm, bank or office; the **Cost** of all kinds of grain, stock, cotton, wool, hides, hay, coal, lumber, produce, merchandise, etc., for any quantity, at all market prices; the exact **Interest** on any sum, for any time and rate; the amount of **Wages** for any time, at all rates per month, week, day and hour; the correct **Measurement** of lumber, logs, land, cordwood, granaries, corn-cribs, wagon-beds, bins, cisterns, boilers, vats, tanks, and carpenter's, mason's and machinist's work, besides hundreds of other problems which occur in daily business transactions; also a **Perpetual Calendar** good for three centuries.

The **Short-Cut Arithmetic** explains every **rule** in arithmetic, mechanics and mensuration, and is so clearly illustrated by **practical** examples, that even a child will readily understand its principles and methods. Fully illustrated by **Cuts** of Geometrical figures, the Mechanical powers, the Steam engine, etc. About 70 Points of **Commercial Law** are briefly explained which will avoid loss and litigation.

Pocket Size—Leather, pocket, silicate slate, gold stamp . . .	$1.00
Pocket Size—Cloth pocket flap, silicate slate, ink stamp . . .	.50
Vest Pocket Size—Leather, gold stamp flap, 50c., Cloth . . .	.35
Office Edition—Cloth, large type, gold stamp (5 1-4 x 9 1-2) . .	1.00

Liberal Discount to the Trade

Order of your jobber or of

C. ROPP & SONS
220 South Clark Street, Chicago

MESSRS. SHERMAN, FRENCH & COMPANY

beg to announce to the trade that they will hereafter act as the sole American representatives of

THE HIBBERT JOURNAL

A QUARTERLY REVIEW OF RELIGION, THEOLOGY, AND PHILOSOPHY

in all matters concerning subscriptions, advertising, sales, and its general business interests in this country.

The OCTOBER Issue is Now Ready

$2.50 per annum; 75 cts. a single copy less a trade discount

Subscriptions can be filled immediately, and current or back numbers had by return mail by addressing

SHERMAN, FRENCH & COMPANY
6 Beacon Street, Boston, Massachusetts

—you need

the Christmas Issue of the "Postal Monthly." FREE FOR THE ASKING. A publication, size 9x12, 64 pages, beautifully illustrated. Magnificent colored cover.

Volume Seven

of the

Old South Leaflets

comprising Nos. 151 to 175 inclusive, is now ready. It contains leaflets on the

Early History of Massachusetts and of Boston

Price, $1.50 per Volume

The leaflets are also sold singly. Price, 5 cents each. Send for complete lists.

DIRECTORS OF OLD SOUTH WORK
OLD SOUTH MEETING HOUSE
Washington Street Boston, Mass.

CLASSIFIED ADVERTISING

Directory of Publishing Adjuncts

Rates: Two Lines, $8; Three Lines, $12; Four Lines, $15 per year

COMPOSITION AND PRESSWORK

Robert Drummond Co., 444-6 Pearl St., New York, Printers, make a specialty of Mathematical and Tabular Composition. Presswork of all kinds.

Geo. H. Ellis Co., 272 Congress Street, Boston. Thoroughly equipped in Composing-room and Press-room for all classes of book work.

Wm. F. Fell Company, 1220-1224 Sansom St , Philadelphia. Ready for quick service. Monotype Composition, Electrotyping and Book Press work.

Griffith-Stillings Press, 368 Congress St., Boston. Monotype Composition and Electro. Presswork. Color Specialty.

Lent & Barnes, 137-9 E. 25th St., New York. Book, Magazine, Cut, Color and Job Printing.

Sherman & Co., Printers, 7th and Cherry Sts., Philadelphia, Pa. Thoroughly equipped for Book Presswork.

The Trow Press, 201-213 E. 12th St., New York. 21 Linotypes, Lanstons, 80 Presses, Electrotyping.

BOOK MANUFACTURING

Braunworth & Co., 16 Nassau St., Brooklyn, N. Y., will contract for manufacturing in all branches of printing and cloth or leather binding of best quality. Special facilities for prompt handling of large editions

Burr Printing House, Frankfort and Jacob Sts., New York. Complete facilities for composition, electrotyping, presswork and binding.

The De Vinne Press, 395 Lafayette St., New York. Fine Book Work, Illustrated and Plain. Privately Printed and Limited Editions. Electrotyping and Binding.

William G. Hewitt, 24-26 Vandewater St., New York City. Manufacturer of books, catalogs and magazines at the best competitive prices. Book composition and eletrotyping a specialty.

National Publishing Co., 239 So. American Street, Philadelphia. Printers and Bookbinders. Thoroughly equipped for all classes of printing and bookbinding. Edition work a specialty.

The Norwood Press, Norwood, Mass.
J. S. Cushing & Co., Composition and Electro.
Berwick & Smith Co., Presswork.
E. Fleming & Co., Binding.

The Plimpton Press, Norwood, Mass.
Composition, Presswork and Binding.
Special facilities for Complete Book making.
Publishers relieved of all details in manufacturing.

The Publishers Printing Company, 419-421 Lafayette St., New York. Thoroughly equipped for all classes of book, magazine, cut and color work.

The Quinn & Boden Co., Rahway, N. J., will quote prices consistent with best mechanical results, for the manufacturing of books, cloth or leather. Capacity, 10,000 vols. per day. N. Y., 132 Nassau St.

C. H. Simonds & Co., 297 Congress St., Boston. Book Composition and Electro., Linotype, Monotype, hand. Single and Perfecting Presswork.

Town Printing Company, 432 N. 12th Street, Philadelphia, Pa., makes the complete book, with little trouble for the author. Monotype composition.

The Trow Press, 201-213 E. 12th St., New York. Complete Book, Job and Magazine Office, fine color work, catalogues, etc., modern machinery, large facilities.

The Werner Company, Akron, Ohio. The Largest Book Factory On The American Continent. Comprising All Graphic Arts & Trades.

CLOTH AND LEATHER BINDERS

Ephraim Adams & Co., 287-293 Congress St., Boston. Established 70 years. Large facilities for Edition cloth and leather binding. Prompt deliveries. Inquiries solicited.

The American Book Bindery, 265-267 Cherry St., 520-522 Water St., 61-63 Rutgers Slip, New York. Editions bound in cloth and leather.

Thomas Y. Crowell & Co., 426-428 West Broadway, New York. Edition binding of all kinds.

Grady Bookbinding Co., 132-142 W. 27th St., New York. Equipped for large runs on time.

Edwin Ives & Sons. Two large plants. Howard St., New York, and Grand St., Brooklyn. Publishers and Printers cannot afford to overlook our facilities. Cloth, half bound and flexible leather.

Eugene C. Lewis Company, 214-218 William St., New York. Edition, catalogue, and high-class pamphlet binding.

The Trow Press, 201-213 E. 12th St., N.Y. Large modern edition binderies for leather, cloth, pamphlet work.

H. Wolff, 92-98 Centre Street, New York. Bindery completely equipped for edition work in cloth, half leather, and full leather. Capacity, 100,000 books per week.

EXTRA BINDING FOR THE TRADE

Ralph Randolph Adams, 9 East 42d St., N. Y. City. Only Imported French Levant, Turkey Mor., English Calf and Scotch Pig used. Hand work entirely. Stock of books in binding carried. Catalogue.

Henry Blackwell, 10th Street and University Place, New York. Good bookbinding only, in all varieties of leather.

James Macdonald, 132 West 27th St., New York. Established 1880. Leather art binding for sets or single vols. a specialty.

The Trow Press, 201-213 E. 12th St., N.Y. Extra binding, Vellum, Crushed Levant, Moroccos, Calf, etc. Unique designs. Restoring, inlaying.

J. F. Tapley Co., 531 West 37th St., New York. Under the management of Mr. Raff, formerly of the Old Jackel Art Bindery.

BOOK PAPERS

F. A. Flinn, 32 Beekman St., New York. Full line of book papers. Sole American agent for the famous "India" Bible paper.

DIE CUTTERS AND ENGRAVERS

Becker Bros., 26 East 13th St , New York. Fully equipped for artistic designing and die cutting. Established 1880.

H. B. Matthews, 156 Fifth Ave., New York. Original designs submitted and dies cut.

Chas. Wagenfohr, Designer, Engraver, Diesinker. 140 West Broadway, New York. High grade work.

HALF-TONE AND OTHER PLATES

The Hagopian Photo-Engraving Co., 39 East 20th St., New York. Pioneers in the development of photo-engraved plates.

COLOR PROCESS PLATES

Trichromatic Engraving Co., 12 Spruce St., New York. Phone. 4492 Beekman.

COLOR PRINTERS

Zeese-Wilkinson Co., 213-217 E. 24th St., N. Y. Known for Prompt and Satisfactory service.

Directory of Publishing Adjuncts.—Continued

INDEXING

C. H. Denison's Patent Indexes, 79 Fifth Ave., New York. A record of twenty-seven years for reliability and promptness is a guarantee of best work.

TRADE LISTS, FAC-SIMILES, ETC.

The Trow Directories, 87-91 Third Avenue, N. Y. Lists of all businesses and professions, U. S., Canada. Fac-simile letters, folding, addressing and mailing.

REPRODUCTIONS

The Columbia Planograph Co., Washington, D.C, reproduces cheaply, maps, books, foreign languages, tabular matter, etc. Obviates proof reading, process photographic, errors impossible.

ELECTROTYPING

Edwin Flower, 216 William St., N. Y. Modern plant large facilities. "Good work quickly done."

SIDE LINES FOR BOOKSELLERS.

A Classified Directory of Profitable Adjuncts to Retailing

Rates: One Line, $5; Two Lines, $8; Three Lines, $12; Four Lines, $15 per year.

Art Publishers.

WOODBURY E. HUNT, Concord, N. H. Publisher of "Huntwood Prints" and Fine Art Calendars.

Book Plates (Ex Libris).

ROBERT SNEIDER CO., 143-145 Fulton St., New York. Designers and Engravers of Book Plates (Ex-Libris). Heraldic and Monogram dies—for Stationery.

Books in Foreign Languages.

LEMCKE & BUECHNER, 11 East 17th St., New York. (All foreign books.)

SCHOENHOF BOOK CO., Boston, Mass. Foreign Books. Tauchnitz British Authors.

E. STEIGER & CO., 25 Park Place, New York. (Books in all languages.)

FRANCESCO TOCCI, 520 Broadway, New York. Italian books—Printer and Publisher. Importer and manufacturer of accordeons, guitars, mandolins, etc.

Calendars.

FRIENDSHIP CALENDAR CO., 21 Cedar St., New Britain, Conn. Friendship Calendar, second successful season, thousands sold last year, original, different from "quotation" and all other calendars.

Clips, Paper Fasteners, Thumb Tacks.

HAWKES-JACKSON CO., 82 Duane St., N. Y. "Solidhed" Thum Tacks, celluloid colors, Brass and Steel.

MOORE PUSH-PIN COMPANY, 184 So. 11th St., Philadelphia. Fine steel Pins with glass-heads.

Codes.

AMERICAN CODE CO., 83 Nassau St., New York.

Crayons.

THE FRANKLIN CRAYON CO., Rochester, N. Y.

Diaries.

B. W. HUEBSCH, 150 Nassau St., N. Y. Annual and Perpetual Year Books. A popular diary.

Masonic Goods and Books.

MACOY PUBLISHING AND MASONIC SUPPLY CO., 34 Park Row and 1 Beekman St., New York.

Maps, Globes, and Atlases.

C. S. HAMMOND & CO., 152 Broadway, New York.

RAND, McNALLY CO., Chicago and New York. Publishers of Pocket and Vest Pocket Maps, Globes, Atlases, Guide Books, Books of Travel and Souvenir Albums.

Map Specialties.

JOHN W. ILIFF & COMPANY, Chicago. Appliances and Supplies for the "Map and Tack System," Desk Maps, Wall Maps.

Photo Frames.

L. A. DUBERNET, 44 East 8th St., New York.

Photographic Supplies, Kodaks, Etc.

EASTMAN KODAK CO., 235 West 23d St., N. Y.

Post Cards, Racks and Albums.

AMERICAN PHOTOCOLORTYPE CO., 337-339 Dearborn St., Chicago.

Postal Scales.

PELOUZE SCALE AND MFG. CO., Chicago, Ill.

Safety Razors.

J. CURLEY & BRO., 318 BROADWAY, New York. (Safety guard for razor blades.)

School and Kindergarten Supplies.

J. W. SCHERMERHORN & CO., 3 East 14th St. N. Y. Books and Materials for Kindergartners.

Shade Rollers.

STEWART HARTSHORN CO., East Newark, N. J.

Send Us the Manuscript

We offer publishers an unexcelled service for putting manuscripts into complete book form, including the printing, binding, plate and cover making.

Quality work, fair prices, prompt delivery.
Particular attention to Extra Binding for the trade.

ESTIMATES FURNISHED

J. F. TAPLEY CO.

Makers of Books

531-533-535 WEST 37th STREET NEW YORK

Bibliographical Helps

ISSUED FROM

THE PUBLISHERS' WEEKLY OFFICE

The Publishers' Weekly

Recognized as the representative of the publishing and bookselling interests in the United States. Contains full weekly record of American publications, with monthly indexes, cumulated quarterly, news of interest concerning the book trade, lists of "Book Wanted," (an advertising feature which each subscriber can use without charge to the extent of 100 lines per year,) etc., etc. Subscription, $4.00 a year; to foreign countries, $5.00 a year.

The American Catalog, 1900-1905

Vol. I contains a five-year cumulation, Jan. 1, 1900-Jan. 1, 1905, giving in one alphabet, by author, title and subject, information of the books issued during the years covered by this period. It also contains a directory of over 3800 publishers, with street addresses. 8vo, half morocco, $7.50.

Vol. II or Supplementary volume gives the full-title entries *with annotations* printed in the Weekly Record of *The Publishers' Weekly*, cumulated into an alphabet for each year, *i.e.*, into five alphabets 1900, 01, 02, 03, 04. This is planned to answer the demand of such libraries, bookdealers, and others as want the *full material of The Publishers' Weekly* bibliographical system in available shape. 8vo, half morocco, $7.50. The set of two, $15.

Of the previous series of THE AMERICAN CATALOGUE, quarto size, the earlier volumes are *out of print*. We have remaining a few copies of the volumes 1890-95 and 1895-1900, bound in half morocco, $15.00 each.

The Annual American Catalog

Contains in one alphabet a record of all books published during 1905, under author, title, subject and series entries; also under author's name an alphabetical list of the same titles *with descriptive annotations* from *The Publishers' Weekly*, etc. 8vo, cloth, $3.00.

Same catalog for 1906, uniform binding, $3.00.

The Publishers' Trade List Annual

Contains the latest catalogues of upward of 200 American publishers, contributed by themselves and arranged alphabetically by the firm-names, with smaller lists, fully indexed, at the end of the volume, indispensable to every one who has any interest in the sale or purchase of books. Large 8vo, cloth, $2.00.

Index to the Publishers' Trade List Annual, 1902, out of print.

The Supplementary Index, 1903-1904, 500 pages, 8vo, cloth, with thumb index, $3.00. The alphabet in this volume is supplementary to the original Index of 1902.

The American Educational List

Contains a price-list of the text-books in use in the United States, arranged alphabetically by author's or editor's name, and a detailed subject-index, referring from each specific subject to authors of books on that subject. (Published annually.) 8vo, leatherette, 50 cents.

Whitaker's Reference Catalogue of Current Literature, 1906. (London, J. Whitaker & Sons.)

(The trade price-lists of all the British publishers.) 2 vols., half leather binding, $5.00.

The Library Journal

Chiefly devoted to library economy and bibliography. Established in 1876. Published monthly. Subscription $4.00 a year, postpaid; single numbers, 35 cents. Price to Europe or other countries in the Union, 16s. a year; single numbers, 1s. 6d.

The Library Index to Periodicals and Current Events

Published monthly, with a quarterly cumulation (indexing the periodicals taken in most libraries, large and small). Subscription, $3.00 per year. Single monthly numbers, 25 cents; quarterly numbers, 50 cents each.

The Annual Library Index

Including Periodicals, American and English; Essays, Book-Chapters, etc., Bibliographies, Necrology and Index to Dates of Principal Events. Edited, with the co-operation of members of the American Library Association and of *The Library Journal* staff, by W. I. FLETCHER and H. E. HAINES. (Published annually.) 8vo, cloth, $3.50.

English Catalogue of Books (*Annual*)

Containing a complete list of all the books published in Great Britain and Ireland in the calendar year, with index to subjects. 8vo, cloth, $1.50.

English Catalogue of Books, 1901-1905

The record of these five years in one continuous alphabet. (Seventh volume of series.) 8vo, half morocco, $20.00.

Directory of Publishers

Contains names and addresses of 3876 firms and individuals who issued books in the U. S. from Jan. 1, 1900 to Jan. 1, 1905. (Reprinted from *The American Catalog*.) 8vo, leatherette, red edges, $1.00.

The Profession of Bookselling

A handbook of practical hints for the apprentice and bookseller. By A. GROWOLL, managing editor of *The Publishers' Weekly*, author of "A Bookseller's Library," "Three Centuries of English-Booktrade Bibliography," etc. Parts 1 and 2. 8vo, boards, each $2.00. (*Concluding part in preparation.*)

Publications of Societies

A provisional list of the publications of American scientific, literary and other societies, from their organization. Compiled under the editorial direction of R. R. BOWKER. Schedules nearly 1000 societies issuing publications, and gives title-entries of all their publications, as far as data could be obtained from the societies and from libraries. 8vo, paper, $2.50.

State Publications

A provisional list of the official publications of the several States of the United States from their organization. Compiled under the editorial direction of R. R. BOWKER. Part 1: New England States. Part 2: North Central States. Part 3: Western States and Territories. Part 4. (*In preparation*) Southern States. (For the complete work $10.)

Office of THE PUBLISHERS' WEEKLY

298 Broadway NEW YORK

BOOKS FOR CHRISTMAS

SWEETER STILL THAN THIS.

"The poems are exquisite bits of tender sentiment, beautifully expressed." — *Baltimore News.*

"The illustrations are delicate and dainty, in keeping with the text."—*Philadelphia Inquirer.*

Cloth, boxed..... $1.50

A CHRONICLE OF CHRISTMAS.

A volume for the holiday season, intended to meet the wishes of those who do not forget the real significance of the festival. Holly wreath cover design. Cloth..... $1.00

IMMORTALITY.

By JOSEPH JEFFERSON. A beautiful Christmas edition of the famous actor's inspiring poem. Handsome decorations. Cloth.. $1.00

THE POND IN THE MARSHY MEADOW.

"Not since *Water Babies* has a more graceful fairy story been told."—*San Francisco Call.*

Cloth, half-tone illustrations..... $1.50

FLOWER BABIES.

A color book showing one hundred flowers in their natural colors. Simple verse on each page. Quarto..... $1.25

IN CHILDHOOD LAND.

Full to the brim with good things for children.

"Miss Greenland's illustrations, beautifully reproduced in colors, show her special aptitude for picturing children found only in the work of one other artist, and that one Kate Greenaway."—*N. Y. American.*

Quarto..... $1.25

BILLY WHISKERS SERIES.

The most famous books and the best sellers on the juvenile counter.

Billy Whiskers, Billy Whiskers' Kids, Billy Whiskers, Jr., Christmas With Santa Claus, Witch Crow and Barney Bylow, Jim Crow Tales, Squeaks and Squawks from Far-Away Forests.

Titles added this year:

The Teddy Bears, The Little Green Goblin, Billy Whiskers' Travels.

Quarto, illustrated in colors, each..... $1.00

PAINT BOOKS.

Mother Goose Paint Book, Animal Paint Book, Bird Paint Book.

Brush and five cakes of paints are attached to the cover of these books, so that everything is always in place for the young artist to color the black and white sketches in the books. Oblong quartos, each.. $1.25

NORROY.

"Norroy is the death of ennui."—*N. Y. Globe.*

"This book is more than welcome because of its briskness and originality."—*Grand Rapids Herald.*

Cloth, illustrated..... $1.50

BABY DEAR.

Compiled by ADAH L. SUTTON, with illustrations and decorations in colors by KATHARINE H. GREENLAND. Special paper for entries in ink. Boards, illustrated in colors..... $1.25
Silk Cloth..... 1.50
Silk..... 2.50

IN SHADOW-TOWN.

Poems about children and childhood, abundantly illustrated from photographs with hand decorations, all reproduced in halftone. Many pages in colors. Cloth..... $1.50

BETTY, THE SCRIBE.

By LILIAN TURNER.

"Miss Turner is Miss Alcott's true successor."—*The Bookman.*

Cloth, illustrated..... $1.50

ELIZABETH HOBART AT EXETER HALL.

A boarding school, a crowd of merry girls, a vivacious heroine, and plenty of school pranks make a story of surpassing interest. Cloth, illustrated..... $1.50

BIGELOW BOYS.

A tale of a great street car strike. Manly heroes, abundant action, intense interest. Cloth, illustrated..... $1.50

LITTLE RHODY.

A cripple boy enters a boys' academy where athletics are dominant, but proves himself the manliest lad in the school. Cloth, illustrated..... $1.50

ÆSOP'S FABLES IN RHYME FOR CHILDREN.

"The authors have put the classic fables in attractive verse, while Charles Livingston Bull's illustrations are unusually apt and agreeable. Handsome in typography and binding."—*Philadelphia Record.*

Quarto, halftone illustrations..... $1.25

"CANDLE LIGHT

should prove a true nursery friend."—*Chicago Record-Herald.*

"The verses are simple and melodious."—*N. Y. Sun.*

Every page in colors, quarto..... $1.25

BRADEN BOOKS.

Connecticut Boys in the Western Reserve, Far Past the Frontier, Captives Three, The Trail of the Seneca.

Indian stories, with the plots laid in the famous Western Reserve. They have gained wide popularity.

Cloth, illustrated, each..... $1.00

CAREERS FOR THE COMING MEN.

The leaders in each calling and profession have each contributed an article setting forth the requirements, advantages, disadvantages, remuneration, etc., of each. A book for the young man about to choose his vocation. Cloth..... $1.50

THE TREE DOCTOR.

A new, revised and enlarged edition of this practical manual on tree culture. Two hundred half-tones add much to its value. Cloth.....Net, $2.00

THE SAALFIELD PUBLISHING CO.

AKRON, OHIO **156 FIFTH AVENUE, NEW YORK CITY**

THE BEST XMAS GIFT

TO SHOW THE PROSPECTIVE CUSTOMER IS A SUBSTANTIAL ONE. WE OFFER IN

THE READER'S REFERENCE LIBRARY

THE MOST COMPLETE COLLECTION OF USEFUL LITERARY HANDBOOKS IN THE ENGLISH LANGUAGE

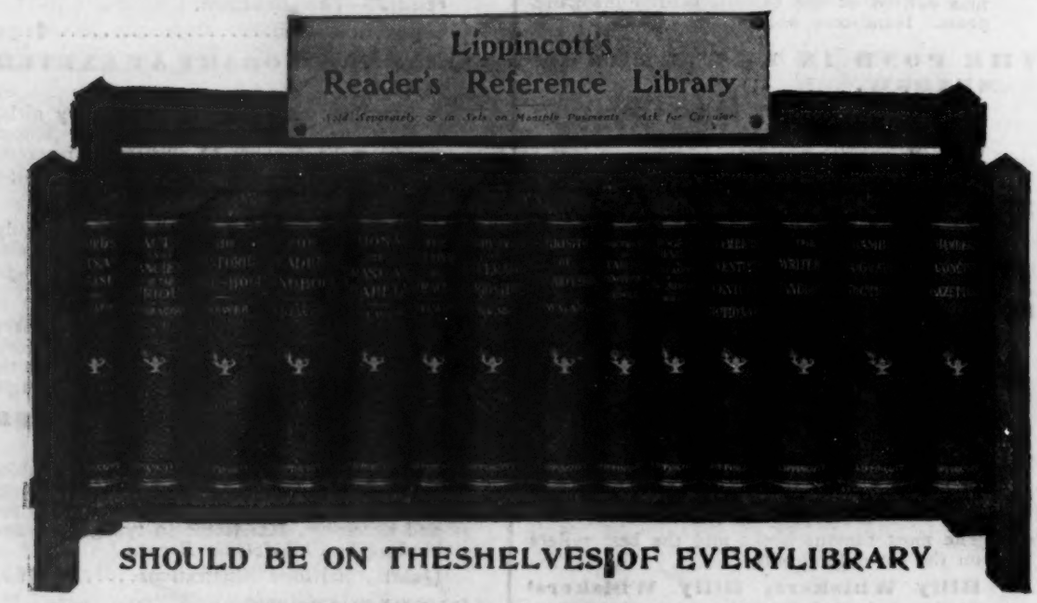

SHOULD BE ON THESHELVES OF EVERYLIBRARY

The Reader's Reference Library consists of fourteen handsome volumes, crown octavo in size, printed on excellent antique wove paper, and attractively and durably bound in half morocco, with gilt tops.

Each volume is a work of the highest value and should be found on the shelves of every library making any pretensions to completeness. To the person who writes, they will be simply invaluable, and to the student and general reader they will be found of great assistance and benefit.

The volumes can be had separately if desired, but with each complete set ordered we furnish a

SPLENDID MISSION STYLE BOOK CASE FREE

We will help you sell these. If you haven't heard how, write us TO-DAY for particulars

Publishers J. B. LIPPINCOTT COMPANY Philadelphia